

$$I(J^P) = \frac{1}{2}(0^-)$$

Quantum numbers not measured. Values shown are quark-model predictions.

See also the  $B^\pm/B^0$  ADMIXTURE and  $B^\pm/B^0/B_s^0/b$ -baryon ADMIXTURE sections.

### $B^\pm$ MASS

The fit uses  $m_{B^+}$ , ( $m_{B^0} - m_{B^+}$ ), and  $m_{B^0}$  to determine  $m_{B^+}$ ,  $m_{B^0}$ , and the mass difference.

VALUE (MeV)	EVTS	DOCUMENT ID	TECN	COMMENT
<b>5279.13 ± 0.31 OUR FIT</b>				
<b>5279.1 ± 0.4 OUR AVERAGE</b>				
5279.10 ± 0.41 ± 0.36		<sup>1</sup> ACOSTA	06	CDF $p\bar{p}$ at 1.96 TeV
5279.1 ± 0.4 ± 0.4	526	<sup>2</sup> CSORNA	00	CLE2 $e^+e^- \rightarrow \Upsilon(4S)$
5279.1 ± 1.7 ± 1.4	147	ABE	96B	CDF $p\bar{p}$ at 1.8 TeV
● ● ● We do not use the following data for averages, fits, limits, etc. ● ● ●				
5278.8 ± 0.54 ± 2.0	362	ALAM	94	CLE2 $e^+e^- \rightarrow \Upsilon(4S)$
5278.3 ± 0.4 ± 2.0		BORTOLETTO92	CLEO	$e^+e^- \rightarrow \Upsilon(4S)$
5280.5 ± 1.0 ± 2.0		<sup>3</sup> ALBRECHT	90J	ARG $e^+e^- \rightarrow \Upsilon(4S)$
5275.8 ± 1.3 ± 3.0	32	ALBRECHT	87C	ARG $e^+e^- \rightarrow \Upsilon(4S)$
5278.2 ± 1.8 ± 3.0	12	<sup>4</sup> ALBRECHT	87D	ARG $e^+e^- \rightarrow \Upsilon(4S)$
5278.6 ± 0.8 ± 2.0		BEBEK	87	CLEO $e^+e^- \rightarrow \Upsilon(4S)$

<sup>1</sup> Uses exclusively reconstructed final states containing a  $J/\psi \rightarrow \mu^+\mu^-$  decays.

<sup>2</sup> CSORNA 00 uses fully reconstructed 526  $B^+ \rightarrow J/\psi(\prime) K^+$  events and invariant masses without beam constraint.

<sup>3</sup> ALBRECHT 90J assumes 10580 for  $\Upsilon(4S)$  mass. Supersedes ALBRECHT 87C and ALBRECHT 87D.

<sup>4</sup> Found using fully reconstructed decays with  $J/\psi(1S)$ . ALBRECHT 87D assume  $m_{\Upsilon(4S)} = 10577$  MeV.

### $B^\pm$ MEAN LIFE

See  $B^\pm/B^0/B_s^0/b$ -baryon ADMIXTURE section for data on  $B$ -hadron mean life averaged over species of bottom particles.

"OUR EVALUATION" is an average using rescaled values of the data listed below. The average and rescaling were performed by the Heavy Flavor Averaging Group (HFAG) and are described at <http://www.slac.stanford.edu/xorg/hfag/>. The averaging/rescaling procedure takes into account correlations between the measurements and asymmetric lifetime errors.

VALUE ( $10^{-12}$ s)	EVTS	DOCUMENT ID	TECN	COMMENT
<b>1.638 ± 0.011 OUR EVALUATION</b>				
1.635 ± 0.011 ± 0.011		<sup>5</sup> ABE	05B	BELL $e^+e^- \rightarrow \Upsilon(4S)$
1.624 ± 0.014 ± 0.018		<sup>6</sup> ABDALLAH	04E	DLPH $e^+e^- \rightarrow Z$
1.636 ± 0.058 ± 0.025		<sup>7</sup> ACOSTA	02C	CDF $p\bar{p}$ at 1.8 TeV
1.673 ± 0.032 ± 0.023		<sup>8</sup> AUBERT	01F	BABR $e^+e^- \rightarrow \Upsilon(4S)$
1.648 ± 0.049 ± 0.035		<sup>9</sup> BARATE	00R	ALEP $e^+e^- \rightarrow Z$

$1.643 \pm 0.037 \pm 0.025$		<sup>10</sup> ABBIENDI	99J	OPAL	$e^+ e^- \rightarrow Z$
$1.637 \pm 0.058 \begin{smallmatrix} +0.045 \\ -0.043 \end{smallmatrix}$		<sup>9</sup> ABE	98Q	CDF	$p\bar{p}$ at 1.8 TeV
$1.66 \pm 0.06 \pm 0.03$		<sup>10</sup> ACCIARRI	98S	L3	$e^+ e^- \rightarrow Z$
$1.66 \pm 0.06 \pm 0.05$		<sup>10</sup> ABE	97J	SLD	$e^+ e^- \rightarrow Z$
$1.58 \begin{smallmatrix} +0.21 & +0.04 \\ -0.18 & -0.03 \end{smallmatrix}$	94	<sup>7</sup> BUSKULIC	96J	ALEP	$e^+ e^- \rightarrow Z$
$1.61 \pm 0.16 \pm 0.12$		<sup>9,11</sup> ABREU	95Q	DLPH	$e^+ e^- \rightarrow Z$
$1.72 \pm 0.08 \pm 0.06$		<sup>12</sup> ADAM	95	DLPH	$e^+ e^- \rightarrow Z$
$1.52 \pm 0.14 \pm 0.09$		<sup>9</sup> AKERS	95T	OPAL	$e^+ e^- \rightarrow Z$
● ● ● We do not use the following data for averages, fits, limits, etc. ● ● ●					
$1.695 \pm 0.026 \pm 0.015$		<sup>8</sup> ABE	02H	BELL	Repl. by ABE 05B
$1.68 \pm 0.07 \pm 0.02$		<sup>7</sup> ABE	98B	CDF	Repl. by ACOSTA 02C
$1.56 \pm 0.13 \pm 0.06$		<sup>9</sup> ABE	96C	CDF	Repl. by ABE 98Q
$1.58 \pm 0.09 \pm 0.03$		<sup>13</sup> BUSKULIC	96J	ALEP	$e^+ e^- \rightarrow Z$
$1.58 \pm 0.09 \pm 0.04$		<sup>9</sup> BUSKULIC	96J	ALEP	Repl. by BARATE 00R
$1.70 \pm 0.09$		<sup>14</sup> ADAM	95	DLPH	$e^+ e^- \rightarrow Z$
$1.61 \pm 0.16 \pm 0.05$	148	<sup>7</sup> ABE	94D	CDF	Repl. by ABE 98B
$1.30 \begin{smallmatrix} +0.33 \\ -0.29 \end{smallmatrix} \pm 0.16$	92	<sup>9</sup> ABREU	93D	DLPH	Sup. by ABREU 95Q
$1.56 \pm 0.19 \pm 0.13$	134	<sup>12</sup> ABREU	93G	DLPH	Sup. by ADAM 95
$1.51 \begin{smallmatrix} +0.30 & +0.12 \\ -0.28 & -0.14 \end{smallmatrix}$	59	<sup>9</sup> ACTON	93C	OPAL	Sup. by AKERS 95T
$1.47 \begin{smallmatrix} +0.22 & +0.15 \\ -0.19 & -0.14 \end{smallmatrix}$	77	<sup>9</sup> BUSKULIC	93D	ALEP	Sup. by BUSKULIC 96J

<sup>5</sup> Measurement performed using a combined fit of  $CP$ -violation, mixing and lifetimes.

<sup>6</sup> Measurement performed using an inclusive reconstruction and  $B$  flavor identification technique.

<sup>7</sup> Measured mean life using fully reconstructed decays.

<sup>8</sup> Events are selected in which one  $B$  meson is fully reconstructed while the second  $B$  meson is reconstructed inclusively.

<sup>9</sup> Data analyzed using  $D/D^* \ell X$  event vertices.

<sup>10</sup> Data analyzed using charge of secondary vertex.

<sup>11</sup> ABREU 95Q assumes  $B(B^0 \rightarrow D^{*-} \ell^+ \nu_\ell) = 3.2 \pm 1.7\%$ .

<sup>12</sup> Data analyzed using vertex-charge technique to tag  $B$  charge.

<sup>13</sup> Combined result of  $D/D^* \ell X$  analysis and fully reconstructed  $B$  analysis.

<sup>14</sup> Combined ABREU 95Q and ADAM 95 result.

---

## $B^+$ DECAY MODES

$B^-$  modes are charge conjugates of the modes below. Modes which do not identify the charge state of the  $B$  are listed in the  $B^\pm/B^0$  ADMIXTURE section.

The branching fractions listed below assume 50%  $B^0 \bar{B}^0$  and 50%  $B^+ B^-$  production at the  $\Upsilon(4S)$ . We have attempted to bring older measurements up to date by rescaling their assumed  $\Upsilon(4S)$  production ratio to 50:50 and their assumed  $D$ ,  $D_S$ ,  $D^*$ , and  $\psi$  branching ratios to current values whenever this would affect our averages and best limits significantly.

Indentation is used to indicate a subchannel of a previous reaction. All resonant subchannels have been corrected for resonance branching fractions to the final state so the sum of the subchannel branching fractions can exceed that of the final state.

For inclusive branching fractions, e.g.,  $B \rightarrow D^\pm$  anything, the values usually are multiplicities, not branching fractions. They can be greater than one.

Mode	Fraction ( $\Gamma_i/\Gamma$ )	Scale factor/ Confidence level
<b>Semileptonic and leptonic modes</b>		
$\Gamma_1$ $\ell^+ \nu_\ell$ anything	[a] ( 10.99 $\pm$ 0.28 ) %	
$\Gamma_2$ $e^+ \nu_e X_c$	( 10.8 $\pm$ 0.4 ) %	
$\Gamma_3$ $\bar{D}^0 \ell^+ \nu_\ell$	[a] ( 2.15 $\pm$ 0.22 ) %	
$\Gamma_4$ $\bar{D}^{*0}(2007) \ell^+ \nu_\ell$	[a] ( 6.5 $\pm$ 0.5 ) %	
$\Gamma_5$ $\bar{D}_1(2420) \ell^+ \nu_\ell$	( 5.6 $\pm$ 1.6 ) $\times 10^{-3}$	
$\Gamma_6$ $\bar{D}_2^{*0}(2460) \ell^+ \nu_\ell$	< 8 $\times 10^{-3}$	CL=90%
$\Gamma_7$ $D^- \pi^+ \ell^+ \nu_\ell$	( 5.2 $\pm$ 1.0 ) $\times 10^{-3}$	
$\Gamma_8$ $D^{*-} \pi^+ \ell^+ \nu_\ell$	( 6.3 $\pm$ 1.5 ) $\times 10^{-3}$	
$\Gamma_9$ $\pi^0 \ell^+ \nu_\ell$	( 7.7 $\pm$ 1.2 ) $\times 10^{-5}$	
$\Gamma_{10}$ $\pi^0 e^+ \nu_e$		
$\Gamma_{11}$ $\eta \ell^+ \nu_\ell$	( 8 $\pm$ 4 ) $\times 10^{-5}$	
$\Gamma_{12}$ $\omega \ell^+ \nu_\ell$	[a] ( 1.3 $\pm$ 0.6 ) $\times 10^{-4}$	
$\Gamma_{13}$ $\omega \mu^+ \nu_\mu$		
$\Gamma_{14}$ $\rho^0 \ell^+ \nu_\ell$	[a] ( 1.28 $\pm$ 0.18 ) $\times 10^{-4}$	
$\Gamma_{15}$ $p \bar{p} e^+ \nu_e$	< 5.2 $\times 10^{-3}$	CL=90%
$\Gamma_{16}$ $e^+ \nu_e$	< 9.8 $\times 10^{-6}$	CL=90%
$\Gamma_{17}$ $\mu^+ \nu_\mu$	< 1.7 $\times 10^{-6}$	CL=90%
$\Gamma_{18}$ $\tau^+ \nu_\tau$	( 1.8 $\pm$ 0.7 ) $\times 10^{-4}$	
$\Gamma_{19}$ $e^+ \nu_e \gamma$	< 2.0 $\times 10^{-4}$	CL=90%
$\Gamma_{20}$ $\mu^+ \nu_\mu \gamma$	< 5.2 $\times 10^{-5}$	CL=90%
<b>Inclusive modes</b>		
$\Gamma_{21}$ $D^0 X$	( 8.6 $\pm$ 0.7 ) %	
$\Gamma_{22}$ $\bar{D}^0 X$	( 79 $\pm$ 4 ) %	
$\Gamma_{23}$ $D^+ X$	( 2.5 $\pm$ 0.5 ) %	
$\Gamma_{24}$ $D^- X$	( 9.9 $\pm$ 1.2 ) %	
$\Gamma_{25}$ $D_s^+ X$	( 7.9 $\begin{smallmatrix} +1.4 \\ -1.3 \end{smallmatrix}$ ) %	
$\Gamma_{26}$ $D_s^- X$	( 1.10 $\begin{smallmatrix} +0.45 \\ -0.32 \end{smallmatrix}$ ) %	
$\Gamma_{27}$ $\Lambda_c^+ X$	( 2.1 $\begin{smallmatrix} +0.9 \\ -0.6 \end{smallmatrix}$ ) %	
$\Gamma_{28}$ $\bar{\Lambda}_c^- X$	( 2.8 $\begin{smallmatrix} +1.1 \\ -0.9 \end{smallmatrix}$ ) %	

$\Gamma_{29}$	$\bar{c}X$	( 97 $\pm 4$ ) %
$\Gamma_{30}$	$cX$	( 23.4 $\begin{smallmatrix} +2.2 \\ -1.8 \end{smallmatrix}$ ) %
$\Gamma_{31}$	$\bar{c}cX$	(120 $\pm 6$ ) %

***D, D\*, or D<sub>s</sub> modes***

$\Gamma_{32}$	$\bar{D}^0 \pi^+$	( 4.84 $\pm 0.15$ ) $\times 10^{-3}$
$\Gamma_{33}$	$D_{CP(+1)} \pi^+$	[b] ( 4.0 $\pm 0.8$ ) $\times 10^{-3}$
$\Gamma_{34}$	$D_{CP(-1)} \pi^+$	[b] ( 3.6 $\pm 0.8$ ) $\times 10^{-3}$
$\Gamma_{35}$	$\bar{D}^0 \rho^+$	( 1.34 $\pm 0.18$ ) %
$\Gamma_{36}$	$\bar{D}^0 K^+$	( 4.02 $\pm 0.21$ ) $\times 10^{-4}$
$\Gamma_{37}$	$D_{CP(+1)} K^+$	[b] ( 3.6 $\pm 0.5$ ) $\times 10^{-4}$
$\Gamma_{38}$	$D_{CP(-1)} K^+$	[b] ( 3.5 $\pm 0.5$ ) $\times 10^{-4}$
$\Gamma_{39}$	$[K^- \pi^+]_D K^+$	[c]
$\Gamma_{40}$	$[K^+ \pi^-]_D K^+$	[c]
$\Gamma_{41}$	$[K^- \pi^+]_D K^*(892)^+$	[c]
$\Gamma_{42}$	$[K^+ \pi^-]_D K^*(892)^+$	[c]
$\Gamma_{43}$	$[K^- \pi^+]_D \pi^+$	[c] ( 1.7 $\pm 0.5$ ) $\times 10^{-5}$
$\Gamma_{44}$	$[\pi^+ \pi^- \pi^0]_D K^-$	( 5.5 $\pm 1.2$ ) $\times 10^{-6}$
$\Gamma_{45}$	$\bar{D}^0 K^*(892)^+$	( 5.3 $\pm 0.4$ ) $\times 10^{-4}$
$\Gamma_{46}$	$D_{CP(-1)} K^*(892)^+$	[b] ( 1.7 $\pm 0.7$ ) $\times 10^{-4}$
$\Gamma_{47}$	$D_{CP(+1)} K^*(892)^+$	[b] ( 5.2 $\pm 1.2$ ) $\times 10^{-4}$
$\Gamma_{48}$	$\bar{D}^0 K^+ \bar{K}^0$	( 5.5 $\pm 1.6$ ) $\times 10^{-4}$
$\Gamma_{49}$	$\bar{D}^0 K^+ \bar{K}^*(892)^0$	( 7.5 $\pm 1.7$ ) $\times 10^{-4}$
$\Gamma_{50}$	$\bar{D}^0 \pi^+ \pi^+ \pi^-$	( 1.1 $\pm 0.4$ ) %
$\Gamma_{51}$	$\bar{D}^0 \pi^+ \pi^+ \pi^-$ nonresonant	( 5 $\pm 4$ ) $\times 10^{-3}$
$\Gamma_{52}$	$\bar{D}^0 \pi^+ \rho^0$	( 4.2 $\pm 3.0$ ) $\times 10^{-3}$
$\Gamma_{53}$	$\bar{D}^0 a_1(1260)^+$	( 4 $\pm 4$ ) $\times 10^{-3}$
$\Gamma_{54}$	$\bar{D}^0 \omega \pi^+$	( 4.1 $\pm 0.9$ ) $\times 10^{-3}$
$\Gamma_{55}$	$D^*(2010)^- \pi^+ \pi^+$	( 1.35 $\pm 0.22$ ) $\times 10^{-3}$
$\Gamma_{56}$	$D^- \pi^+ \pi^+$	( 1.02 $\pm 0.16$ ) $\times 10^{-3}$
$\Gamma_{57}$	$D^+ K^0$	< 5.0 $\times 10^{-6}$ CL=90%
$\Gamma_{58}$	$\bar{D}^*(2007)^0 \pi^+$	( 5.19 $\pm 0.26$ ) $\times 10^{-3}$
$\Gamma_{59}$	$\bar{D}_{CP(+1)}^{*0} \pi^+$	[d]
$\Gamma_{60}$	$D_{CP(-1)}^{*0} \pi^+$	[d]
$\Gamma_{61}$	$\bar{D}^*(2007)^0 \omega \pi^+$	( 4.5 $\pm 1.2$ ) $\times 10^{-3}$
$\Gamma_{62}$	$\bar{D}^*(2007)^0 \rho^+$	( 9.8 $\pm 1.7$ ) $\times 10^{-3}$
$\Gamma_{63}$	$\bar{D}^*(2007)^0 K^+$	( 4.16 $\pm 0.33$ ) $\times 10^{-4}$
$\Gamma_{64}$	$\bar{D}_{CP(+1)}^{*0} K^+$	[d]
$\Gamma_{65}$	$\bar{D}_{CP(-1)}^{*0} K^+$	[d]
$\Gamma_{66}$	$\bar{D}^*(2007)^0 K^*(892)^+$	( 8.1 $\pm 1.4$ ) $\times 10^{-4}$
$\Gamma_{67}$	$\bar{D}^*(2007)^0 K^+ \bar{K}^0$	< 1.06 $\times 10^{-3}$ CL=90%
$\Gamma_{68}$	$\bar{D}^*(2007)^0 K^+ K^*(892)^0$	( 1.5 $\pm 0.4$ ) $\times 10^{-3}$

$\Gamma_{69}$	$\bar{D}^*(2007)^0 \pi^+ \pi^+ \pi^-$	( 1.03 $\pm$ 0.12 ) %	
$\Gamma_{70}$	$\bar{D}^*(2007)^0 a_1(1260)^+$	( 1.9 $\pm$ 0.5 ) %	
$\Gamma_{71}$	$\bar{D}^*(2007)^0 \pi^- \pi^+ \pi^+ \pi^0$	( 1.8 $\pm$ 0.4 ) %	
$\Gamma_{72}$	$\bar{D}^{*0} 3\pi^+ 2\pi^-$	( 5.7 $\pm$ 1.2 ) $\times 10^{-3}$	
$\Gamma_{73}$	$D^*(2010)^+ \pi^0$	< 1.7 $\times 10^{-4}$	CL=90%
$\Gamma_{74}$	$D^*(2010)^+ K^0$	< 9.0 $\times 10^{-6}$	CL=90%
$\Gamma_{75}$	$D^*(2010)^- \pi^+ \pi^+ \pi^0$	( 1.5 $\pm$ 0.7 ) %	
$\Gamma_{76}$	$D^*(2010)^- \pi^+ \pi^+ \pi^+ \pi^-$	( 2.6 $\pm$ 0.4 ) $\times 10^{-3}$	
$\Gamma_{77}$	$\bar{D}^{*0} \pi^+$	[e] ( 5.9 $\pm$ 1.3 ) $\times 10^{-3}$	
$\Gamma_{78}$	$\bar{D}_1^*(2420)^0 \pi^+$	( 1.5 $\pm$ 0.6 ) $\times 10^{-3}$	S=1.3
$\Gamma_{79}$	$\bar{D}_1(2420)^0 \pi^+ \times B(\bar{D}_1^0 \rightarrow \bar{D}^0 \pi^+ \pi^-)$	( 1.9 $^{+0.5}_{-0.6}$ ) $\times 10^{-4}$	
$\Gamma_{80}$	$\bar{D}_2^*(2462)^0 \pi^+$	( 3.4 $\pm$ 0.8 ) $\times 10^{-4}$	
	$\times B(\bar{D}_2^*(2462)^0 \rightarrow D^- \pi^+)$		
$\Gamma_{81}$	$\bar{D}_0^*(2400)^0 \pi^+$	( 6.1 $\pm$ 1.9 ) $\times 10^{-4}$	
	$\times B(\bar{D}_0^*(2400)^0 \rightarrow D^- \pi^+)$		
$\Gamma_{82}$	$\bar{D}_1(2421)^0 \pi^+$	( 6.8 $\pm$ 1.5 ) $\times 10^{-4}$	
	$\times B(\bar{D}_1(2421)^0 \rightarrow D^{*-} \pi^+)$		
$\Gamma_{83}$	$\bar{D}_2^*(2462)^0 \pi^+$	( 1.8 $\pm$ 0.5 ) $\times 10^{-4}$	
	$\times B(\bar{D}_2^*(2462)^0 \rightarrow D^{*-} \pi^+)$		
$\Gamma_{84}$	$\bar{D}'_1(2427)^0 \pi^+$	( 5.0 $\pm$ 1.2 ) $\times 10^{-4}$	
	$\times B(\bar{D}'_1(2427)^0 \rightarrow D^{*-} \pi^+)$		
$\Gamma_{85}$	$\bar{D}_1(2420)^0 \pi^+ \times B(\bar{D}_1^0 \rightarrow \bar{D}^{*0} \pi^+ \pi^-)$	< 6 $\times 10^{-6}$	CL=90%
$\Gamma_{86}$	$\bar{D}_1^*(2420)^0 \rho^+$	< 1.4 $\times 10^{-3}$	CL=90%
$\Gamma_{87}$	$\bar{D}_2^*(2460)^0 \pi^+$	< 1.3 $\times 10^{-3}$	CL=90%
$\Gamma_{88}$	$\bar{D}_2^*(2460)^0 \pi^+ \times B(\bar{D}_2^{*0} \rightarrow \bar{D}^{*0} \pi^+ \pi^-)$	< 2.2 $\times 10^{-5}$	CL=90%
$\Gamma_{89}$	$\bar{D}_2^*(2460)^0 \rho^+$	< 4.7 $\times 10^{-3}$	CL=90%
$\Gamma_{90}$	$\bar{D}^0 D_s^+$	( 10.0 $\pm$ 1.7 ) $\times 10^{-3}$	
$\Gamma_{91}$	$D_{s0}(2317)^+ \bar{D}^0 \times B(D_{s0}(2317)^+ \rightarrow D_s^+ \pi^0)$	( 7.3 $^{+2.2}_{-1.7}$ ) $\times 10^{-4}$	
$\Gamma_{92}$	$D_{s0}(2317)^+ \bar{D}^0 \times B(D_{s0}(2317)^+ \rightarrow D_s^{*+} \gamma)$	< 7.6 $\times 10^{-4}$	CL=90%
$\Gamma_{93}$	$D_{s0}(2317)^+ \bar{D}^*(2010)^0 \times B(D_{s0}(2317)^+ \rightarrow D_s^+ \pi^0)$	( 9 $\pm$ 7 ) $\times 10^{-4}$	
$\Gamma_{94}$	$D_{sJ}(2457)^+ \bar{D}^0$	( 3.1 $^{+1.0}_{-0.9}$ ) $\times 10^{-3}$	
$\Gamma_{95}$	$D_{sJ}(2457)^+ \bar{D}^0 \times B(D_{sJ}(2457)^+ \rightarrow D_s^+ \gamma)$	( 4.6 $^{+1.3}_{-1.1}$ ) $\times 10^{-4}$	

$\Gamma_{96}$	$D_{sJ}(2457)^+ \bar{D}^0 \times$ $B(D_{sJ}(2457)^+ \rightarrow$ $D_s^+ \pi^+ \pi^-)$	$< 2.2$	$\times 10^{-4}$	CL=90%
$\Gamma_{97}$	$D_{sJ}(2457)^+ \bar{D}^0 \times$ $B(D_{sJ}(2457)^+ \rightarrow D_s^+ \pi^0)$	$< 2.7$	$\times 10^{-4}$	CL=90%
$\Gamma_{98}$	$D_{sJ}(2457)^+ \bar{D}^0 \times$ $B(D_{sJ}(2457)^+ \rightarrow D_s^{*+} \gamma)$	$< 9.8$	$\times 10^{-4}$	CL=90%
$\Gamma_{99}$	$D_{sJ}(2457)^+ \bar{D}^*(2007)^0$	$( 1.20 \pm 0.30 ) \%$		
$\Gamma_{100}$	$D_{sJ}(2457)^+ \bar{D}^*(2007)^0 \times$ $B(D_{sJ}(2457)^+ \rightarrow D_s^+ \gamma)$	$( 1.4 \begin{smallmatrix} +0.7 \\ -0.6 \end{smallmatrix} ) \times 10^{-3}$		
$\Gamma_{101}$	$\bar{D}^0 D_{sJ}(2536)^+ \times$ $B(D_{sJ}(2536)^+ \rightarrow$ $D^*(2007)^0 K^+)$	$< 2$	$\times 10^{-4}$	CL=90%
$\Gamma_{102}$	$\bar{D}^*(2007)^0 D_{sJ}(2536)^+ \times$ $B(D_{sJ}(2536)^+ \rightarrow$ $D^*(2007)^0 K^+)$	$< 7$	$\times 10^{-4}$	CL=90%
$\Gamma_{103}$	$\bar{D}^0 D_{sJ}(2573)^+ \times$ $B(D_{sJ}(2573)^+ \rightarrow D^0 K^+)$	$< 2$	$\times 10^{-4}$	CL=90%
$\Gamma_{104}$	$\bar{D}^*(2007)^0 D_{sJ}(2573)^+ \times$ $B(D_{sJ}(2573)^+ \rightarrow D^0 K^+)$	$< 5$	$\times 10^{-4}$	CL=90%
$\Gamma_{105}$	$\bar{D}^0 D_s^{*+}$	$( 7.6 \pm 1.6 ) \times 10^{-3}$		
$\Gamma_{106}$	$\bar{D}^*(2007)^0 D_s^+$	$( 8.2 \pm 1.7 ) \times 10^{-3}$		
$\Gamma_{107}$	$\bar{D}^*(2007)^0 D_s^{*+}$	$( 1.71 \pm 0.24 ) \%$		
$\Gamma_{108}$	$D_s^{(*)+} \bar{D}^{*0}$	$( 2.7 \pm 1.2 ) \%$		
$\Gamma_{109}$	$\bar{D}^*(2007)^0 D^*(2010)^+$	$( 8.1 \pm 1.7 ) \times 10^{-4}$		
$\Gamma_{110}$	$\bar{D}^0 D^*(2010)^+ +$ $\bar{D}^*(2007)^0 D^+$	$< 1.30$	$\%$	CL=90%
$\Gamma_{111}$	$\bar{D}^0 D^*(2010)^+$	$( 3.9 \pm 0.5 ) \times 10^{-4}$		
$\Gamma_{112}$	$\bar{D}^0 D^+$	$( 4.2 \pm 0.6 ) \times 10^{-4}$		
$\Gamma_{113}$	$\bar{D}^0 D^+ K^0$	$< 2.8$	$\times 10^{-3}$	CL=90%
$\Gamma_{114}$	$D^+ \bar{D}^*(2007)^0$	$( 6.3 \pm 1.7 ) \times 10^{-4}$		
$\Gamma_{115}$	$\bar{D}^*(2007)^0 D^+ K^0$	$< 6.1$	$\times 10^{-3}$	CL=90%
$\Gamma_{116}$	$\bar{D}^0 \bar{D}^*(2010)^+ K^0$	$( 5.2 \pm 1.2 ) \times 10^{-3}$		
$\Gamma_{117}$	$\bar{D}^*(2007)^0 D^*(2010)^+ K^0$	$( 7.8 \pm 2.6 ) \times 10^{-3}$		
$\Gamma_{118}$	$\bar{D}^0 D^0 K^+$	$( 1.37 \pm 0.32 ) \times 10^{-3}$		S=1.5
$\Gamma_{119}$	$\bar{D}^*(2007)^0 D^0 K^+$	$< 3.8$	$\times 10^{-3}$	CL=90%
$\Gamma_{120}$	$\bar{D}^0 D^*(2007)^0 K^+$	$( 4.7 \pm 1.0 ) \times 10^{-3}$		
$\Gamma_{121}$	$\bar{D}^*(2007)^0 D^*(2007)^0 K^+$	$( 5.3 \pm 1.6 ) \times 10^{-3}$		
$\Gamma_{122}$	$D^- D^+ K^+$	$< 4$	$\times 10^{-4}$	CL=90%
$\Gamma_{123}$	$D^- D^*(2010)^+ K^+$	$< 7$	$\times 10^{-4}$	CL=90%
$\Gamma_{124}$	$D^*(2010)^- D^+ K^+$	$( 1.5 \pm 0.4 ) \times 10^{-3}$		
$\Gamma_{125}$	$D^*(2010)^- D^*(2010)^+ K^+$	$< 1.8$	$\times 10^{-3}$	CL=90%

$\Gamma_{126}$	$(\bar{D} + \bar{D}^*)(D + D^*)K$	( 3.5 $\pm$ 0.6 ) %	
$\Gamma_{127}$	$D_s^+ \pi^0$	( 1.6 $\pm$ 0.5 ) $\times 10^{-5}$	
$\Gamma_{128}$	$D_s^{*+} \pi^0$	< 2.6 $\times 10^{-4}$	CL=90%
$\Gamma_{129}$	$D_s^+ \eta$	< 4 $\times 10^{-4}$	CL=90%
$\Gamma_{130}$	$D_s^{*+} \eta$	< 6 $\times 10^{-4}$	CL=90%
$\Gamma_{131}$	$D_s^+ \rho^0$	< 3.0 $\times 10^{-4}$	CL=90%
$\Gamma_{132}$	$D_s^{*+} \rho^0$	< 4 $\times 10^{-4}$	CL=90%
$\Gamma_{133}$	$D_s^+ \omega$	< 4 $\times 10^{-4}$	CL=90%
$\Gamma_{134}$	$D_s^{*+} \omega$	< 6 $\times 10^{-4}$	CL=90%
$\Gamma_{135}$	$D_s^+ a_1(1260)^0$	< 1.8 $\times 10^{-3}$	CL=90%
$\Gamma_{136}$	$D_s^{*+} a_1(1260)^0$	< 1.3 $\times 10^{-3}$	CL=90%
$\Gamma_{137}$	$D_s^+ \phi$	< 1.9 $\times 10^{-6}$	CL=90%
$\Gamma_{138}$	$D_s^{*+} \phi$	< 1.2 $\times 10^{-5}$	CL=90%
$\Gamma_{139}$	$D_s^+ \bar{K}^0$	< 8 $\times 10^{-4}$	CL=90%
$\Gamma_{140}$	$D_s^{*+} \bar{K}^0$	< 9 $\times 10^{-4}$	CL=90%
$\Gamma_{141}$	$D_s^+ \bar{K}^*(892)^0$	< 4 $\times 10^{-4}$	CL=90%
$\Gamma_{142}$	$D_s^{*+} \bar{K}^*(892)^0$	< 3.5 $\times 10^{-4}$	CL=90%
$\Gamma_{143}$	$D_s^- \pi^+ K^+$	< 7 $\times 10^{-4}$	CL=90%
$\Gamma_{144}$	$D_s^{*-} \pi^+ K^+$	< 9.6 $\times 10^{-4}$	CL=90%
$\Gamma_{145}$	$D_s^- \pi^+ K^*(892)^+$	< 5 $\times 10^{-3}$	CL=90%
$\Gamma_{146}$	$D_s^{*-} \pi^+ K^*(892)^+$	< 7 $\times 10^{-3}$	CL=90%

### Charmonium modes

$\Gamma_{147}$	$\eta_c K^+$	( 9.1 $\pm$ 1.3 ) $\times 10^{-4}$	
$\Gamma_{148}$	$\eta'_c K^+$	( 3.4 $\pm$ 1.8 ) $\times 10^{-4}$	
$\Gamma_{149}$	$J/\psi(1S) K^+$	( 1.007 $\pm$ 0.035 ) $\times 10^{-3}$	
$\Gamma_{150}$	$J/\psi(1S) K^+ \pi^+ \pi^-$	( 1.07 $\pm$ 0.19 ) $\times 10^{-3}$	S=1.9
$\Gamma_{151}$	$h_c(1P) K^+ \times B(h_c(1P) \rightarrow J/\psi \pi^+ \pi^-)$	< 3.4 $\times 10^{-6}$	CL=90%
$\Gamma_{152}$	$X(3872) K^+$	< 3.2 $\times 10^{-4}$	CL=90%
$\Gamma_{153}$	$X(3872) K^+ \times B(X \rightarrow J/\psi \pi^+ \pi^-)$	( 1.14 $\pm$ 0.20 ) $\times 10^{-5}$	
$\Gamma_{154}$	$X(3872) K^+ \times B(X \rightarrow J/\psi \gamma)$	( 3.3 $\pm$ 1.0 ) $\times 10^{-6}$	
$\Gamma_{155}$	$X(3872) K^+ \times B(X(3872) \rightarrow D^0 \bar{D}^0)$	< 6.0 $\times 10^{-5}$	CL=90%
$\Gamma_{156}$	$X(3872) K^+ \times B(X(3872) \rightarrow D^+ D^-)$	< 4.0 $\times 10^{-5}$	CL=90%
$\Gamma_{157}$	$X(3872) K^+ \times B(X(3872) \rightarrow D^0 \bar{D}^0 \pi^0)$	( 1.0 $\pm$ 0.4 ) $\times 10^{-4}$	
$\Gamma_{158}$	$X(3872) K^+ \times B(X(3872) \rightarrow J/\psi(1S) \eta)$	< 7.7 $\times 10^{-6}$	CL=90%

$\Gamma_{159}$	$X(3872)^+ K^0 \times B(X(3872)^+ \rightarrow J/\psi(1S)\pi^+\pi^0)$	$[f] < 2.2$	$\times 10^{-5}$	CL=90%
$\Gamma_{160}$	$X(4260)^0 K^+ \times B(X^0 \rightarrow J/\psi\pi^+\pi^-)$	$< 2.9$	$\times 10^{-5}$	CL=95%
$\Gamma_{161}$	$X(3945)^0 K^+ \times B(X^0 \rightarrow J/\psi\gamma)$	$< 1.4$	$\times 10^{-5}$	CL=90%
$\Gamma_{162}$	$Z(3930)^0 K^+ \times B(Z^0 \rightarrow J/\psi\gamma)$	$< 2.5$	$\times 10^{-6}$	CL=90%
$\Gamma_{163}$	$J/\psi(1S)K^*(892)^+$	$(1.41 \pm 0.08)$	$\times 10^{-3}$	
$\Gamma_{164}$	$J/\psi(1S)K(1270)^+$	$(1.8 \pm 0.5)$	$\times 10^{-3}$	
$\Gamma_{165}$	$J/\psi(1S)K(1400)^+$	$< 5$	$\times 10^{-4}$	CL=90%
$\Gamma_{166}$	$J/\psi(1S)\eta K^+$	$(1.08 \pm 0.33)$	$\times 10^{-4}$	
$\Gamma_{167}$	$J/\psi(1S)\phi K^+$	$(5.2 \pm 1.7)$	$\times 10^{-5}$	S=1.2
$\Gamma_{168}$	$J/\psi(1S)\pi^+$	$(4.9 \pm 0.6)$	$\times 10^{-5}$	S=1.5
$\Gamma_{169}$	$J/\psi(1S)\rho^+$	$< 7.7$	$\times 10^{-4}$	CL=90%
$\Gamma_{170}$	$J/\psi(1S)a_1(1260)^+$	$< 1.2$	$\times 10^{-3}$	CL=90%
$\Gamma_{171}$	$J/\psi(1S)p\bar{\Lambda}$	$(1.18 \pm 0.31)$	$\times 10^{-5}$	
$\Gamma_{172}$	$J/\psi(1S)\bar{\Sigma}^0 p$	$< 1.1$	$\times 10^{-5}$	CL=90%
$\Gamma_{173}$	$J/\psi(1S)D^+$	$< 1.2$	$\times 10^{-4}$	CL=90%
$\Gamma_{174}$	$J/\psi(1S)\bar{D}^0\pi^+$	$< 2.5$	$\times 10^{-5}$	CL=90%
$\Gamma_{175}$	$\psi(2S)K^+$	$(6.48 \pm 0.35)$	$\times 10^{-4}$	
$\Gamma_{176}$	$\psi(2S)K^*(892)^+$	$(6.7 \pm 1.4)$	$\times 10^{-4}$	S=1.3
$\Gamma_{177}$	$\psi(2S)K^+\pi^+\pi^-$	$(1.9 \pm 1.2)$	$\times 10^{-3}$	
$\Gamma_{178}$	$\psi(3770)K^+$	$(4.9 \pm 1.3)$	$\times 10^{-4}$	
$\Gamma_{179}$	$\psi(3770)K^+$	$(3.4 \pm 0.9)$	$\times 10^{-4}$	
	$\times B(\psi(3770) \rightarrow D^0\bar{D}^0)$			
$\Gamma_{180}$	$\psi(3770)K^+$	$(1.4 \pm 0.8)$	$\times 10^{-4}$	
	$\times B(\psi(3770) \rightarrow D^+D^-K^+)$			
$\Gamma_{181}$	$\chi_{c0}\pi^+ \times B(\chi_{c0} \rightarrow \pi^+\pi^-)$	$< 3$	$\times 10^{-7}$	CL=90%
$\Gamma_{182}$	$\chi_{c0}(1P)K^+$	$(1.40^{+0.23}_{-0.19})$	$\times 10^{-4}$	
$\Gamma_{183}$	$\chi_{c0}K^*(892)^+$	$< 2.86$	$\times 10^{-3}$	CL=90%
$\Gamma_{184}$	$\chi_{c2}K^+$	$< 2.9$	$\times 10^{-5}$	CL=90%
$\Gamma_{185}$	$\chi_{c2}K^*(892)^+$	$< 1.2$	$\times 10^{-5}$	CL=90%
$\Gamma_{186}$	$\chi_{c1}(1P)\pi^+$	$(2.2 \pm 0.5)$	$\times 10^{-5}$	
$\Gamma_{187}$	$\chi_{c1}(1P)K^+$	$(4.9 \pm 0.5)$	$\times 10^{-4}$	S=1.5
$\Gamma_{188}$	$\chi_{c1}(1P)K^*(892)^+$	$(3.6 \pm 0.9)$	$\times 10^{-4}$	
$\Gamma_{189}$	$h_c K^+$	$< 3.8$	$\times 10^{-5}$	

### K or K\* modes

$\Gamma_{190}$	$K^0\pi^+$	$(2.30 \pm 0.12)$	$\times 10^{-5}$	
$\Gamma_{191}$	$K^+\pi^0$	$(1.21 \pm 0.08)$	$\times 10^{-5}$	
$\Gamma_{192}$	$\eta'K^+$	$(6.97 \pm 0.28)$	$\times 10^{-5}$	
$\Gamma_{193}$	$\eta'K^*(892)^+$	$(4.9 \pm 2.0)$	$\times 10^{-6}$	
$\Gamma_{194}$	$\eta K^+$	$(2.6 \pm 0.6)$	$\times 10^{-6}$	S=1.3
$\Gamma_{195}$	$\eta K^*(892)^+$	$(1.93 \pm 0.22)$	$\times 10^{-5}$	



$\Gamma_{196}$	$\eta K_0^*(1430)^+$	( 1.8 $\pm$ 0.4 )	$\times 10^{-5}$	
$\Gamma_{197}$	$\eta K_2^*(1430)^+$	( 9.1 $\pm$ 3.0 )	$\times 10^{-6}$	
$\Gamma_{198}$	$\omega K^+$	( 6.8 $\pm$ 0.9 )	$\times 10^{-6}$	S=1.6
$\Gamma_{199}$	$\omega K^*(892)^+$	< 3.4	$\times 10^{-6}$	CL=90%
$\Gamma_{200}$	$a_0^+ K^0$	< 3.9	$\times 10^{-6}$	CL=90%
$\Gamma_{201}$	$a_0^0 K^+$	< 2.5	$\times 10^{-6}$	CL=90%
$\Gamma_{202}$	$K^*(892)^0 \pi^+$	( 1.09 $\pm$ 0.18 )	$\times 10^{-5}$	S=2.1
$\Gamma_{203}$	$K^*(892)^+ \pi^0$	( 6.9 $\pm$ 2.4 )	$\times 10^{-6}$	
$\Gamma_{204}$	$K^+ \pi^- \pi^+$	( 5.5 $\pm$ 0.7 )	$\times 10^{-5}$	S=2.6
$\Gamma_{205}$	$K^+ \pi^- \pi^+$ nonresonant	( 6 $\begin{smallmatrix} +6 \\ -4 \end{smallmatrix}$ )	$\times 10^{-6}$	S=6.1
$\Gamma_{206}$	$K^+ f_0(980) \times B(f_0 \rightarrow \pi^+ \pi^-)$	( 9.2 $\begin{smallmatrix} +0.8 \\ -1.1 \end{smallmatrix}$ )	$\times 10^{-6}$	
$\Gamma_{207}$	$f_2(1270)^0 K^+$	( 1.3 $\begin{smallmatrix} +0.4 \\ -0.5 \end{smallmatrix}$ )	$\times 10^{-6}$	
$\Gamma_{208}$	$f_0(1370)^0 K^+ \times$ $B(f_0(1370)^0 \rightarrow \pi^+ \pi^-)$	< 1.07	$\times 10^{-5}$	CL=90%
$\Gamma_{209}$	$\rho^0(1450) K^+ \times B(\rho^0(1450) \rightarrow$ $\pi^+ \pi^-)$	< 1.17	$\times 10^{-5}$	CL=90%
$\Gamma_{210}$	$f_0(1500) K^+ \times B(f_0(1500) \rightarrow$ $\pi^+ \pi^-)$	< 4.4	$\times 10^{-6}$	CL=90%
$\Gamma_{211}$	$f_2'(1525) K^+ \times B(f_2'(1525) \rightarrow$ $\pi^+ \pi^-)$	< 3.4	$\times 10^{-6}$	CL=90%
$\Gamma_{212}$	$K^+ \rho^0$	( 4.2 $\pm$ 0.5 )	$\times 10^{-6}$	
$\Gamma_{213}$	$K_0^*(1430)^0 \pi^+$	( 4.7 $\pm$ 0.5 )	$\times 10^{-5}$	
$\Gamma_{214}$	$K_2^*(1430)^0 \pi^+$	< 6.9	$\times 10^{-6}$	CL=90%
$\Gamma_{215}$	$K^*(1410)^0 \pi^+$	< 4.5	$\times 10^{-5}$	CL=90%
$\Gamma_{216}$	$K^*(1680)^0 \pi^+$	< 1.2	$\times 10^{-5}$	CL=90%
$\Gamma_{217}$	$K^- \pi^+ \pi^+$	< 1.8	$\times 10^{-6}$	CL=90%
$\Gamma_{218}$	$K^- \pi^+ \pi^+$ nonresonant	< 5.6	$\times 10^{-5}$	CL=90%
$\Gamma_{219}$	$K_1(1400)^0 \pi^+$	< 2.6	$\times 10^{-3}$	CL=90%
$\Gamma_{220}$	$K^0 \pi^+ \pi^0$	< 6.6	$\times 10^{-5}$	CL=90%
$\Gamma_{221}$	$K^0 \rho^+$	< 4.8	$\times 10^{-5}$	CL=90%
$\Gamma_{222}$	$K^*(892)^+ \pi^+ \pi^-$	( 7.5 $\pm$ 1.0 )	$\times 10^{-5}$	
$\Gamma_{223}$	$K^*(892)^+ \rho^0$	< 6.1	$\times 10^{-6}$	CL=90%
$\Gamma_{224}$	$K^*(892)^+ f_0(980)$	( 5.2 $\pm$ 1.3 )	$\times 10^{-6}$	
$\Gamma_{225}$	$K^*(892)^0 \rho^+$	( 9.2 $\pm$ 1.5 )	$\times 10^{-6}$	
$\Gamma_{226}$	$K^*(892)^+ K^*(892)^0$	< 7.1	$\times 10^{-5}$	CL=90%
$\Gamma_{227}$	$K_1(1400)^+ \rho^0$	< 7.8	$\times 10^{-4}$	CL=90%
$\Gamma_{228}$	$K_2^*(1430)^+ \rho^0$	< 1.5	$\times 10^{-3}$	CL=90%
$\Gamma_{229}$	$K^+ \bar{K}^0$	( 1.28 $\pm$ 0.30 )	$\times 10^{-6}$	
$\Gamma_{230}$	$\bar{K}^0 K^+ \pi^0$	< 2.4	$\times 10^{-5}$	CL=90%
$\Gamma_{231}$	$K^+ K_S^0 K_S^0$	( 1.15 $\pm$ 0.13 )	$\times 10^{-5}$	
$\Gamma_{232}$	$K_S^0 K_S^0 \pi^+$	< 3.2	$\times 10^{-6}$	CL=90%

$\Gamma_{233}$	$K^+ K^- \pi^+$	< 6.3	$\times 10^{-6}$	CL=90%
$\Gamma_{234}$	$K^+ K^- \pi^+$ nonresonant	< 7.5	$\times 10^{-5}$	CL=90%
$\Gamma_{235}$	$K^+ K^+ \pi^-$	< 1.3	$\times 10^{-6}$	CL=90%
$\Gamma_{236}$	$K^+ K^+ \pi^-$ nonresonant	< 8.79	$\times 10^{-5}$	CL=90%
$\Gamma_{237}$	$K^+ K^*(892)^0$	< 5.3	$\times 10^{-6}$	CL=90%
$\Gamma_{238}$	$K^+ f_J(2220)$			
$\Gamma_{239}$	$K^{*+} \pi^+ K^-$	< 1.18	$\times 10^{-5}$	CL=90%
$\Gamma_{240}$	$K^{*+} K^+ \pi^-$	< 6.1	$\times 10^{-6}$	CL=90%
$\Gamma_{241}$	$K^+ K^- K^+$	( 3.37 $\pm$ 0.22 )	$\times 10^{-5}$	S=1.4
$\Gamma_{242}$	$K^+ \phi$	( 8.3 $\pm$ 0.7 )	$\times 10^{-6}$	
$\Gamma_{243}$	$f_0(980) K^+ \times B(f_0(980) \rightarrow K^+ K^-)$	< 2.9	$\times 10^{-6}$	CL=90%
$\Gamma_{244}$	$a_2(1320) K^+ \times B(a_2(1320) \rightarrow K^+ K^-)$	< 1.1	$\times 10^{-6}$	CL=90%
$\Gamma_{245}$	$f'_2(1525) K^+ \times B(f'_2(1525) \rightarrow K^+ K^-)$	< 4.9	$\times 10^{-6}$	CL=90%
$\Gamma_{246}$	$X_0(1550) K^+ \times B(X_0(1550) \rightarrow K^+ K^-)$	( 4.3 $\pm$ 0.7 )	$\times 10^{-6}$	
$\Gamma_{247}$	$\phi(1680) K^+ \times B(\phi(1680) \rightarrow K^+ K^-)$	< 8	$\times 10^{-7}$	CL=90%
$\Gamma_{248}$	$f_0(1710) K^+ \times B(f_0(1710) \rightarrow K^+ K^-)$	( 1.7 $\pm$ 1.0 )	$\times 10^{-6}$	
$\Gamma_{249}$	$K^+ K^- K^+$ nonresonant	( 2.8 $^{+0.9}_{-1.6}$ )	$\times 10^{-5}$	S=3.3
$\Gamma_{250}$	$K^*(892)^+ K^+ K^-$	( 3.6 $\pm$ 0.5 )	$\times 10^{-5}$	
$\Gamma_{251}$	$K^*(892)^+ \phi$	( 9.6 $\pm$ 3.0 )	$\times 10^{-6}$	S=1.9
$\Gamma_{252}$	$K_1(1400)^+ \phi$	< 1.1	$\times 10^{-3}$	CL=90%
$\Gamma_{253}$	$K_2^*(1430)^+ \phi$	< 3.4	$\times 10^{-3}$	CL=90%
$\Gamma_{254}$	$K^+ \phi \phi$	( 4.9 $^{+2.4}_{-2.2}$ )	$\times 10^{-6}$	S=2.9
$\Gamma_{255}$	$\eta' \eta' K^+$	< 2.5	$\times 10^{-5}$	CL=90%
$\Gamma_{256}$	$K^*(892)^+ \gamma$	( 4.03 $\pm$ 0.26 )	$\times 10^{-5}$	
$\Gamma_{257}$	$K_1(1270)^+ \gamma$	( 4.3 $\pm$ 1.3 )	$\times 10^{-5}$	
$\Gamma_{258}$	$\eta K^+ \gamma$	( 9.4 $\pm$ 1.1 )	$\times 10^{-6}$	
$\Gamma_{259}$	$\eta' K^+ \gamma$	< 4.2	$\times 10^{-6}$	CL=90%
$\Gamma_{260}$	$\phi K^+ \gamma$	( 3.5 $\pm$ 0.6 )	$\times 10^{-6}$	
$\Gamma_{261}$	$K^+ \pi^- \pi^+ \gamma$	( 2.50 $\pm$ 0.28 )	$\times 10^{-5}$	
$\Gamma_{262}$	$K^*(892)^0 \pi^+ \gamma$	( 2.0 $^{+0.7}_{-0.6}$ )	$\times 10^{-5}$	
$\Gamma_{263}$	$K^+ \rho^0 \gamma$	< 2.0	$\times 10^{-5}$	CL=90%
$\Gamma_{264}$	$K^+ \pi^- \pi^+ \gamma$ nonresonant	< 9.2	$\times 10^{-6}$	CL=90%
$\Gamma_{265}$	$K_1(1400)^+ \gamma$	< 1.5	$\times 10^{-5}$	CL=90%
$\Gamma_{266}$	$K_2^*(1430)^+ \gamma$	( 1.4 $\pm$ 0.4 )	$\times 10^{-5}$	

$\Gamma_{267}$	$K^*(1680)^+ \gamma$	< 1.9	$\times 10^{-3}$	CL=90%
$\Gamma_{268}$	$K_3^*(1780)^+ \gamma$	< 3.9	$\times 10^{-5}$	CL=90%
$\Gamma_{269}$	$K_4^*(2045)^+ \gamma$	< 9.9	$\times 10^{-3}$	CL=90%

### Light unflavored meson modes

$\Gamma_{270}$	$\rho^+ \gamma$	( 8.8 $\begin{smallmatrix} +2.9 \\ -2.5 \end{smallmatrix}$ )	$\times 10^{-7}$	
$\Gamma_{271}$	$\pi^+ \pi^0$	( 5.5 $\pm 0.6$ )	$\times 10^{-6}$	
$\Gamma_{272}$	$\pi^+ \pi^+ \pi^-$	( 1.62 $\pm 0.15$ )	$\times 10^{-5}$	
$\Gamma_{273}$	$\rho^0 \pi^+$	( 8.7 $\pm 1.1$ )	$\times 10^{-6}$	
$\Gamma_{274}$	$\pi^+ f_0(980) \times B(f_0(980) \rightarrow \pi^+ \pi^-)$	< 3.0	$\times 10^{-6}$	CL=90%
$\Gamma_{275}$	$\pi^+ f_2(1270)$	( 8.2 $\pm 2.5$ )	$\times 10^{-6}$	
$\Gamma_{276}$	$\rho(1450)^0 \pi^+$	< 2.3	$\times 10^{-6}$	CL=90%
$\Gamma_{277}$	$f_0(1370) \pi^+ \times B(f_0(1370) \rightarrow \pi^+ \pi^-)$	< 3.0	$\times 10^{-6}$	CL=90%
$\Gamma_{278}$	$f_0(600) \pi^+ \times B(f_0(600) \rightarrow \pi^+ \pi^-)$	< 4.1	$\times 10^{-6}$	CL=90%
$\Gamma_{279}$	$\pi^+ \pi^- \pi^+$ nonresonant	< 4.6	$\times 10^{-6}$	CL=90%
$\Gamma_{280}$	$\pi^+ \pi^0 \pi^0$	< 8.9	$\times 10^{-4}$	CL=90%
$\Gamma_{281}$	$\rho^+ \pi^0$	( 1.20 $\pm 0.19$ )	$\times 10^{-5}$	
$\Gamma_{282}$	$\pi^+ \pi^- \pi^+ \pi^0$	< 4.0	$\times 10^{-3}$	CL=90%
$\Gamma_{283}$	$\rho^+ \rho^0$	( 1.8 $\pm 0.4$ )	$\times 10^{-5}$	S=1.5
$\Gamma_{284}$	$\rho^+ f_0(980) \times B(f_0(980) \rightarrow \pi^+ \pi^-)$	< 1.9	$\times 10^{-6}$	CL=90%
$\Gamma_{285}$	$a_1(1260)^+ \pi^0$	< 1.7	$\times 10^{-3}$	CL=90%
$\Gamma_{286}$	$a_1(1260)^0 \pi^+$	< 9.0	$\times 10^{-4}$	CL=90%
$\Gamma_{287}$	$\omega \pi^+$	( 6.7 $\pm 0.6$ )	$\times 10^{-6}$	
$\Gamma_{288}$	$\omega \rho^+$	( 1.06 $\begin{smallmatrix} +0.26 \\ -0.23 \end{smallmatrix}$ )	$\times 10^{-5}$	
$\Gamma_{289}$	$\eta \pi^+$	( 4.9 $\pm 0.5$ )	$\times 10^{-6}$	
$\Gamma_{290}$	$\eta' \pi^+$	( 2.6 $\pm 1.1$ )	$\times 10^{-6}$	S=2.0
$\Gamma_{291}$	$\eta' \rho^+$	( 8.7 $\begin{smallmatrix} +3.9 \\ -3.1 \end{smallmatrix}$ )	$\times 10^{-6}$	
$\Gamma_{292}$	$\eta \rho^+$	( 8.4 $\pm 2.2$ )	$\times 10^{-6}$	
$\Gamma_{293}$	$\phi \pi^+$	< 2.4	$\times 10^{-7}$	CL=90%
$\Gamma_{294}$	$\phi \rho^+$	< 1.6	$\times 10^{-5}$	
$\Gamma_{295}$	$a_0^0 \pi^+$	< 5.8	$\times 10^{-6}$	CL=90%
$\Gamma_{296}$	$\pi^+ \pi^+ \pi^+ \pi^- \pi^-$	< 8.6	$\times 10^{-4}$	CL=90%
$\Gamma_{297}$	$\rho^0 a_1(1260)^+$	< 6.2	$\times 10^{-4}$	CL=90%
$\Gamma_{298}$	$\rho^0 a_2(1320)^+$	< 7.2	$\times 10^{-4}$	CL=90%
$\Gamma_{299}$	$\pi^+ \pi^+ \pi^+ \pi^- \pi^- \pi^0$	< 6.3	$\times 10^{-3}$	CL=90%
$\Gamma_{300}$	$a_1(1260)^+ a_1(1260)^0$	< 1.3	%	CL=90%

### Charged particle ( $h^\pm$ ) modes

$$h^\pm = K^\pm \text{ or } \pi^\pm$$

$\Gamma_{301}$	$h^+ \pi^0$	$( 1.6 \begin{smallmatrix} +0.7 \\ -0.6 \end{smallmatrix} ) \times 10^{-5}$	
$\Gamma_{302}$	$\omega h^+$	$( 1.38 \begin{smallmatrix} +0.27 \\ -0.24 \end{smallmatrix} ) \times 10^{-5}$	
$\Gamma_{303}$	$h^+ X^0$ (Familon)	$< 4.9 \times 10^{-5}$	CL=90%

### Baryon modes

$\Gamma_{304}$	$p \bar{p} \pi^+$	$( 3.1 \begin{smallmatrix} +0.8 \\ -0.7 \end{smallmatrix} ) \times 10^{-6}$	
$\Gamma_{305}$	$p \bar{p} \pi^+$ nonresonant	$< 5.3 \times 10^{-5}$	CL=90%
$\Gamma_{306}$	$p \bar{p} \pi^+ \pi^+ \pi^-$	$< 5.2 \times 10^{-4}$	CL=90%
$\Gamma_{307}$	$p \bar{p} K^+$	$( 5.6 \pm 1.0 ) \times 10^{-6}$	S=2.4
$\Gamma_{308}$	$\Theta(1710)^{++} \bar{p} \times$ $B(\Theta(1710)^{++} \rightarrow p K^+)$	[g] $< 9.1 \times 10^{-8}$	CL=90%
$\Gamma_{309}$	$f_J(2220) K^+ \times B(f_J(2220) \rightarrow$ $p \bar{p})$	[g] $< 4.1 \times 10^{-7}$	CL=90%
$\Gamma_{310}$	$p \bar{\Lambda}(1520)$	$< 1.5 \times 10^{-6}$	CL=90%
$\Gamma_{311}$	$p \bar{p} K^+$ nonresonant	$< 8.9 \times 10^{-5}$	CL=90%
$\Gamma_{312}$	$p \bar{p} K^*(892)^+$	$( 1.03 \begin{smallmatrix} +0.38 \\ -0.33 \end{smallmatrix} ) \times 10^{-5}$	
$\Gamma_{313}$	$p \bar{\Lambda}$	$< 4.9 \times 10^{-7}$	CL=90%
$\Gamma_{314}$	$p \bar{\Lambda} \gamma$	$( 2.2 \pm 0.6 ) \times 10^{-6}$	
$\Gamma_{315}$	$p \bar{\Sigma} \gamma$	$< 4.6 \times 10^{-6}$	CL=90%
$\Gamma_{316}$	$p \bar{\Lambda} \pi^+ \pi^-$	$< 2.0 \times 10^{-4}$	CL=90%
$\Gamma_{317}$	$\Lambda \bar{\Lambda} \pi^+$	$< 2.8 \times 10^{-6}$	CL=90%
$\Gamma_{318}$	$\Lambda \bar{\Lambda} K^+$	$( 2.9 \begin{smallmatrix} +1.0 \\ -0.8 \end{smallmatrix} ) \times 10^{-6}$	
$\Gamma_{319}$	$\bar{\Delta}^0 p$	$< 3.8 \times 10^{-4}$	CL=90%
$\Gamma_{320}$	$\Delta^{++} \bar{p}$	$< 1.5 \times 10^{-4}$	CL=90%
$\Gamma_{321}$	$D^+ p \bar{p}$	$< 1.5 \times 10^{-5}$	CL=90%
$\Gamma_{322}$	$D^*(2010)^+ p \bar{p}$	$< 1.5 \times 10^{-5}$	CL=90%
$\Gamma_{323}$	$\bar{\Lambda}_c^- p \pi^+$	$( 2.1 \pm 0.6 ) \times 10^{-4}$	
$\Gamma_{324}$	$\bar{\Lambda}_c^- \Delta(1232)^{++}$	$< 1.9 \times 10^{-5}$	CL=90%
$\Gamma_{325}$	$\bar{\Lambda}_c^- \Delta_X(1600)^{++}$	$( 5.9 \pm 1.9 ) \times 10^{-5}$	
$\Gamma_{326}$	$\bar{\Lambda}_c^- \Delta_X(2420)^{++}$	$( 4.7 \pm 1.6 ) \times 10^{-5}$	
$\Gamma_{327}$	$(\bar{\Lambda}_c^- p)_s \pi^+$	[h] $( 3.9 \pm 1.3 ) \times 10^{-5}$	
$\Gamma_{328}$	$\bar{\Lambda}_c^- p \pi^+ \pi^0$	$( 1.8 \pm 0.6 ) \times 10^{-3}$	
$\Gamma_{329}$	$\bar{\Lambda}_c^- p \pi^+ \pi^+ \pi^-$	$( 2.3 \pm 0.7 ) \times 10^{-3}$	
$\Gamma_{330}$	$\bar{\Lambda}_c^- p \pi^+ \pi^+ \pi^- \pi^0$	$< 1.34 \%$	CL=90%
$\Gamma_{331}$	$\Lambda_c^+ \Lambda_c^- K^+$	$( 7 \pm 4 ) \times 10^{-4}$	
$\Gamma_{332}$	$\bar{\Sigma}_c(2455)^0 p$	$( 3.7 \pm 1.3 ) \times 10^{-5}$	
$\Gamma_{333}$	$\bar{\Sigma}_c(2520)^0 p$	$< 2.7 \times 10^{-5}$	CL=90%

$\Gamma_{334}$	$\overline{\Sigma}_c(2455)^0 p \pi^0$		$( 4.4 \pm 1.8 ) \times 10^{-4}$	
$\Gamma_{335}$	$\overline{\Sigma}_c(2455)^0 p \pi^- \pi^+$		$( 4.4 \pm 1.7 ) \times 10^{-4}$	
$\Gamma_{336}$	$\overline{\Sigma}_c(2455)^{--} p \pi^+ \pi^+$		$( 2.8 \pm 1.2 ) \times 10^{-4}$	
$\Gamma_{337}$	$\overline{\Lambda}_c(2593)^- / \overline{\Lambda}_c(2625)^- p \pi^+$		$< 1.9 \times 10^{-4}$	CL=90%
$\Gamma_{338}$	$\overline{\Xi}_c^0 \Lambda_c^+ \times B(\overline{\Xi}_c^0 \rightarrow \overline{\Xi}^+ \pi^-)$		$( 5.6 \begin{smallmatrix} +2.7 \\ -2.4 \end{smallmatrix} ) \times 10^{-5}$	
$\Gamma_{339}$	$\overline{\Xi}_c^0 \Lambda_c^+ \times B(\overline{\Xi}_c^0 \rightarrow \Lambda K^+ \pi^-)$		$( 4.0 \pm 1.6 ) \times 10^{-5}$	

**Lepton Family number (LF) or Lepton number (L) violating modes, or  $\Delta B = 1$  weak neutral current (B1) modes**

$\Gamma_{340}$	$\pi^+ e^+ e^-$	B1	$< 3.9 \times 10^{-3}$	CL=90%
$\Gamma_{341}$	$\pi^+ \mu^+ \mu^-$	B1	$< 9.1 \times 10^{-3}$	CL=90%
$\Gamma_{342}$	$\pi^+ \nu \bar{\nu}$	B1	$< 1.0 \times 10^{-4}$	CL=90%
$\Gamma_{343}$	$K^+ e^+ e^-$	B1	$( 4.9 \pm 1.0 ) \times 10^{-7}$	
$\Gamma_{344}$	$K^+ \mu^+ \mu^-$	B1	$( 3.9 \begin{smallmatrix} +1.0 \\ -0.9 \end{smallmatrix} ) \times 10^{-7}$	
$\Gamma_{345}$	$K^+ \ell^+ \ell^-$	B1 [a]	$( 4.4 \begin{smallmatrix} +0.8 \\ -0.7 \end{smallmatrix} ) \times 10^{-7}$	S=1.1
$\Gamma_{346}$	$K^+ \bar{\nu} \nu$	B1	$< 5.2 \times 10^{-5}$	CL=90%
$\Gamma_{347}$	$K^*(892)^+ e^+ e^-$	B1	$( 8 \pm 8 ) \times 10^{-7}$	
$\Gamma_{348}$	$K^*(892)^+ \mu^+ \mu^-$	B1	$( 8 \begin{smallmatrix} +6 \\ -4 \end{smallmatrix} ) \times 10^{-7}$	
$\Gamma_{349}$	$K^*(892)^+ \ell^+ \ell^-$	B1 [a]	$( 7 \pm 5 ) \times 10^{-7}$	
$\Gamma_{350}$	$\pi^+ e^+ \mu^-$	LF	$< 6.4 \times 10^{-3}$	CL=90%
$\Gamma_{351}$	$\pi^+ e^- \mu^+$	LF	$< 6.4 \times 10^{-3}$	CL=90%
$\Gamma_{352}$	$K^+ e^+ \mu^-$	LF	$< 9.1 \times 10^{-8}$	CL=90%
$\Gamma_{353}$	$K^+ e^- \mu^+$	LF	$< 1.3 \times 10^{-7}$	CL=90%
$\Gamma_{354}$	$K^+ e^\pm \mu^\mp$	LF	$< 9.1 \times 10^{-8}$	CL=90%
$\Gamma_{355}$	$K^*(892)^+ e^+ \mu^-$	LF	$< 1.3 \times 10^{-6}$	CL=90%
$\Gamma_{356}$	$K^*(892)^+ e^- \mu^+$	LF	$< 9.9 \times 10^{-7}$	CL=90%
$\Gamma_{357}$	$K^*(892)^+ e^\pm \mu^\mp$	LF	$< 1.4 \times 10^{-7}$	CL=90%
$\Gamma_{358}$	$\pi^- e^+ e^+$	L	$< 1.6 \times 10^{-6}$	CL=90%
$\Gamma_{359}$	$\pi^- \mu^+ \mu^+$	L	$< 1.4 \times 10^{-6}$	CL=90%
$\Gamma_{360}$	$\pi^- e^+ \mu^+$	L	$< 1.3 \times 10^{-6}$	CL=90%
$\Gamma_{361}$	$\rho^- e^+ e^+$	L	$< 2.6 \times 10^{-6}$	CL=90%
$\Gamma_{362}$	$\rho^- \mu^+ \mu^+$	L	$< 5.0 \times 10^{-6}$	CL=90%
$\Gamma_{363}$	$\rho^- e^+ \mu^+$	L	$< 3.3 \times 10^{-6}$	CL=90%
$\Gamma_{364}$	$K^- e^+ e^+$	L	$< 1.0 \times 10^{-6}$	CL=90%
$\Gamma_{365}$	$K^- \mu^+ \mu^+$	L	$< 1.8 \times 10^{-6}$	CL=90%
$\Gamma_{366}$	$K^- e^+ \mu^+$	L	$< 2.0 \times 10^{-6}$	CL=90%
$\Gamma_{367}$	$K^*(892)^- e^+ e^+$	L	$< 2.8 \times 10^{-6}$	CL=90%
$\Gamma_{368}$	$K^*(892)^- \mu^+ \mu^+$	L	$< 8.3 \times 10^{-6}$	CL=90%
$\Gamma_{369}$	$K^*(892)^- e^+ \mu^+$	L	$< 4.4 \times 10^{-6}$	CL=90%

- [a] An  $\ell$  indicates an  $e$  or a  $\mu$  mode, not a sum over these modes.
- [b] An  $CP(\pm 1)$  indicates the  $CP=+1$  and  $CP=-1$  eigenstates of the  $D^0$ - $\bar{D}^0$  system.
- [c]  $D$  denotes  $D^0$  or  $\bar{D}^0$ .
- [d]  $D_{CP+}^{*0}$  decays into  $D^0\pi^0$  with the  $D^0$  reconstructed in  $CP$ -even eigenstates  $K^+K^-$  and  $\pi^+\pi^-$ .
- [e]  $\bar{D}^{**}$  represents an excited state with mass  $2.2 < M < 2.8$  GeV/ $c^2$ .
- [f]  $X(3872)^+$  is a hypothetical charged partner of the  $X(3872)$ .
- [g]  $\Theta(1710)^{++}$  is a possible narrow pentaquark state and  $G(2220)$  is a possible glueball resonance.
- [h]  $(\bar{\Lambda}_c^- \rho)_s$  denotes a low-mass enhancement near 3.35 GeV/ $c^2$ .

### CONSTRAINED FIT INFORMATION

An overall fit to 3 branching ratios uses 11 measurements and one constraint to determine 3 parameters. The overall fit has a  $\chi^2 = 7.2$  for 9 degrees of freedom.

The following *off-diagonal* array elements are the correlation coefficients  $\langle \delta x_i \delta x_j \rangle / (\delta x_i \delta x_j)$ , in percent, from the fit to the branching fractions,  $x_i \equiv \Gamma_i / \Gamma_{\text{total}}$ . The fit constrains the  $x_i$  whose labels appear in this array to sum to one.

$$x_{168} \begin{vmatrix} & 24 \\ x_{149} & \end{vmatrix}$$

### $B^+$ BRANCHING RATIOS

$\Gamma(\ell^+ \nu_\ell \text{ anything}) / \Gamma_{\text{total}}$   $\Gamma_1 / \Gamma$

"OUR EVALUATION" is an average using rescaled values of the data listed below. The average and rescaling were performed by the Heavy Flavor Averaging Group (HFAG) and are described at <http://www.slac.stanford.edu/xorg/hfag/>. The averaging/rescaling procedure takes into account correlations between the measurements.

<u>VALUE (units <math>10^{-2}</math>)</u>	<u>DOCUMENT ID</u>	<u>TECN</u>	<u>COMMENT</u>
<b><math>10.99 \pm 0.28</math> OUR EVALUATION</b>			
<b><math>10.76 \pm 0.32</math> OUR AVERAGE</b>	Error includes scale factor of 1.1.		
$11.17 \pm 0.25 \pm 0.28$	<sup>15</sup> URQUIJO	07	BELL $e^+ e^- \rightarrow \gamma(4S)$
$10.28 \pm 0.26 \pm 0.39$	<sup>16</sup> AUBERT,B	06Y	BABR $e^+ e^- \rightarrow \gamma(4S)$
$10.25 \pm 0.57 \pm 0.65$	<sup>17</sup> ARTUSO	97	CLE2 $e^+ e^- \rightarrow \gamma(4S)$
• • • We do not use the following data for averages, fits, limits, etc. • • •			
$11.15 \pm 0.26 \pm 0.41$	<sup>18</sup> OKABE	05	BELL Repl. by URQUIJO 07
$10.1 \pm 1.8 \pm 1.5$	ATHANAS	94	CLE2 Sup. by ARTUSO 97

- 15 URQUIJO 07 report a measurement of  $(10.34 \pm 0.23 \pm 0.25)\%$  for the partial branching fraction of  $B^+ \rightarrow e^+ \nu_e X_C$  decay with electron energy above 0.6 GeV. We converted the result to  $B^+ \rightarrow e^+ \nu_e X$  branching fraction.
- 16 The measurements are obtained for charged and neutral  $B$  mesons partial rates of semileptonic decay to electrons with momentum above 0.6 GeV/c in the  $B$  rest frame. The best precision on the ratio is achieved for a momentum threshold of 1.0 GeV:  $B(B^+ \rightarrow e^+ \nu_e X) / B(B^0 \rightarrow e^+ \nu_e X) = 1.074 \pm 0.041 \pm 0.026$ .
- 17 ARTUSO 97 uses partial reconstruction of  $B \rightarrow D^* \ell \nu_\ell$  and inclusive semileptonic branching ratio from BARISH 96B ( $0.1049 \pm 0.0017 \pm 0.0043$ ).
- 18 The measurements are obtained for charged and neutral  $B$  mesons partial rates of semileptonic decay to electrons with momentum above 0.6 GeV/c in the  $B$  rest frame, and their ratio of  $B(B^+ \rightarrow e^+ \nu_e X) / B(B^0 \rightarrow e^+ \nu_e X) = 1.08 \pm 0.05 \pm 0.02$ .

### $\Gamma(e^+ \nu_e X_C) / \Gamma_{\text{total}}$

$\Gamma_2 / \Gamma$

VALUE (units $10^{-2}$ )	DOCUMENT ID	TECN	COMMENT
<b>10.79 ± 0.25 ± 0.27</b>	19 URQUIJO 07	BELL	$e^+ e^- \rightarrow \Upsilon(4S)$

- 19 Measure the independent  $B^+$  and  $B^0$  partial branching fractions with electron threshold energies of 0.4 GeV.

### $\Gamma(\bar{D}^0 \ell^+ \nu_\ell) / \Gamma_{\text{total}}$

$\Gamma_3 / \Gamma$

$\ell = e$  or  $\mu$ , not sum over  $e$  and  $\mu$  modes.

VALUE	DOCUMENT ID	TECN	COMMENT
<b>0.0215 ± 0.0022 OUR AVERAGE</b>			
0.0221 ± 0.0013 ± 0.0019	20 BARTELT 99	CLE2	$e^+ e^- \rightarrow \Upsilon(4S)$
0.016 ± 0.006 ± 0.003	21 FULTON 91	CLEO	$e^+ e^- \rightarrow \Upsilon(4S)$

- • • We do not use the following data for averages, fits, limits, etc. • • •

0.0194 ± 0.0015 ± 0.0034	22 ATHANAS 97	CLE2	Repl. by BARTELT 99
--------------------------	---------------	------	---------------------

20 Assumes equal production of  $B^+$  and  $B^0$  at the  $\Upsilon(4S)$ .

21 FULTON 91 assumes equal production of  $B^0 \bar{B}^0$  and  $B^+ B^-$  at the  $\Upsilon(4S)$ .

22 ATHANAS 97 uses missing energy and missing momentum to reconstruct neutrino.

### $\Gamma(\bar{D}^*(2007)^0 \ell^+ \nu_\ell) / \Gamma_{\text{total}}$

$\Gamma_4 / \Gamma$

$\ell = e$  or  $\mu$ , not sum over  $e$  and  $\mu$  modes.

VALUE	EVTS	DOCUMENT ID	TECN	COMMENT
<b>0.065 ± 0.005 OUR AVERAGE</b>				
0.0650 ± 0.0020 ± 0.0043		23 ADAM 03	CLE2	$e^+ e^- \rightarrow \Upsilon(4S)$
0.066 ± 0.016 ± 0.015		24 ALBRECHT 92C	ARG	$e^+ e^- \rightarrow \Upsilon(4S)$

- • • We do not use the following data for averages, fits, limits, etc. • • •

0.0650 ± 0.0020 ± 0.0043		25 BRIERE 02	CLE2	$e^+ e^- \rightarrow \Upsilon(4S)$
0.0513 ± 0.0054 ± 0.0064	302	26 BARISH 95	CLE2	Repl. by ADAM 03
seen	398	27 SANGHERA 93	CLE2	$e^+ e^- \rightarrow \Upsilon(4S)$
0.041 ± 0.008 <sup>+0.008</sup> / <sub>-0.009</sub>		28 FULTON 91	CLEO	$e^+ e^- \rightarrow \Upsilon(4S)$
0.070 ± 0.018 ± 0.014		29 ANTREASYAN 90B	CBAL	$e^+ e^- \rightarrow \Upsilon(4S)$

- <sup>23</sup> Simultaneous measurements of both  $B^0 \rightarrow D^*(2010)^- \ell \nu$  and  $B^+ \rightarrow \bar{D}(2007)^0 \ell \nu$ .  
<sup>24</sup> ALBRECHT 92C reports  $0.058 \pm 0.014 \pm 0.013$ . We rescale using the method described in STONE 94 but with the updated PDG 94  $B(D^0 \rightarrow K^- \pi^+)$ . Assumes equal production of  $B^0 \bar{B}^0$  and  $B^+ B^-$  at the  $\Upsilon(4S)$ .  
<sup>25</sup> The results are based on the same analysis and data sample reported in ADAM 03.  
<sup>26</sup> BARISH 95 use  $B(D^0 \rightarrow K^- \pi^+) = (3.91 \pm 0.08 \pm 0.17)\%$  and  $B(D^{*0} \rightarrow D^0 \pi^0) = (63.6 \pm 2.3 \pm 3.3)\%$ .  
<sup>27</sup> Combining  $\bar{D}^{*0} \ell^+ \nu_\ell$  and  $\bar{D}^{*-} \ell^+ \nu_\ell$  SANGHERA 93 test  $V-A$  structure and fit the decay angular distributions to obtain  $A_{FB} = 3/4 * (\Gamma^- - \Gamma^+) / \Gamma = 0.14 \pm 0.06 \pm 0.03$ . Assuming a value of  $V_{cb}$ , they measure  $V$ ,  $A_1$ , and  $A_2$ , the three form factors for the  $D^* \ell \nu_\ell$  decay, where results are slightly dependent on model assumptions.  
<sup>28</sup> Assumes equal production of  $B^0 \bar{B}^0$  and  $B^+ B^-$  at the  $\Upsilon(4S)$ . Uncorrected for  $D$  and  $D^*$  branching ratio assumptions.  
<sup>29</sup> ANTREASYAN 90B is average over  $B$  and  $\bar{D}^*(2010)$  charge states.

**$\Gamma(\bar{D}_1(2420)^0 \ell^+ \nu_\ell) / \Gamma_{\text{total}}$   $\Gamma_5 / \Gamma$**

VALUE	DOCUMENT ID	TECN	COMMENT
<b><math>0.0056 \pm 0.0013 \pm 0.0009</math></b>	<sup>30</sup> ANASTASSOV 98	CLE2	$e^+ e^- \rightarrow \Upsilon(4S)$

<sup>30</sup> ANASTASSOV 98 result is derived from the measurement of  $B(B^+ \rightarrow \bar{D}_1^0 \ell^+ \nu_\ell) \times B(\bar{D}_1^0 \rightarrow D^{*+} \pi^-) = (0.373 \pm 0.085 \pm 0.052 \pm 0.024)\%$  by assuming  $B(\bar{D}_1^0 \rightarrow D^{*+} \pi^-) = 67\%$ , where the third error includes theoretical uncertainties.

**$\Gamma(\bar{D}_2^*(2460)^0 \ell^+ \nu_\ell) / \Gamma_{\text{total}}$   $\Gamma_6 / \Gamma$**

VALUE	CL%	DOCUMENT ID	TECN	COMMENT
<b><math>&lt; 8 \times 10^{-3}</math></b>	90	<sup>31</sup> ANASTASSOV 98	CLE2	$e^+ e^- \rightarrow \Upsilon(4S)$

<sup>31</sup> ANASTASSOV 98 result is derived from the measurement of  $B(B^+ \rightarrow \bar{D}_2^{*0} \ell^+ \nu_\ell) \times B(\bar{D}_2^{*0} \rightarrow D^{*+} \pi^-) < 0.16\%$  at 90% CL by assuming  $B(\bar{D}_2^{*0} \rightarrow D^{*+} \pi^-) = 20\%$ .

**$\Gamma(D^- \pi^+ \ell^+ \nu_\ell) / \Gamma_{\text{total}}$   $\Gamma_7 / \Gamma$**

VALUE (units $10^{-3}$ )	DOCUMENT ID	TECN	COMMENT
<b><math>5.2 \pm 0.9 \pm 0.5</math></b>	<sup>32</sup> LIVENTSEV 05	BELL	$e^+ e^- \rightarrow \Upsilon(4S)$

<sup>32</sup> LIVENTSEV 05 reports  $[B(B^+ \rightarrow D^- \pi^+ \ell^+ \nu_\ell) / B(B^0 \rightarrow D^- \ell^+ \nu_\ell)] = 0.25 \pm 0.03 \pm 0.03$ . We multiply by our best value  $B(B^0 \rightarrow D^- \ell^+ \nu_\ell) = (2.08 \pm 0.18) \times 10^{-2}$ . Our first error is their experiment's error and our second error is the systematic error from using our best value.

**$\Gamma(D^{*-} \pi^+ \ell^+ \nu_\ell) / \Gamma_{\text{total}}$   $\Gamma_8 / \Gamma$**

VALUE (units $10^{-3}$ )	DOCUMENT ID	TECN	COMMENT
<b><math>6.3 \pm 1.5 \pm 0.2</math></b>	<sup>33,34</sup> LIVENTSEV 05	BELL	$e^+ e^- \rightarrow \Upsilon(4S)$

<sup>33</sup> Excludes  $D^{*+}$  contribution to  $D\pi$  modes.  
<sup>34</sup> LIVENTSEV 05 reports  $[B(B^+ \rightarrow D^{*-} \pi^+ \ell^+ \nu_\ell) / B(B^0 \rightarrow D^*(2010)^- \ell^+ \nu_\ell)] = 0.12 \pm 0.02 \pm 0.02$ . We multiply by our best value  $B(B^0 \rightarrow D^*(2010)^- \ell^+ \nu_\ell) = (5.29 \pm 0.19) \times 10^{-2}$ . Our first error is their experiment's error and our second error is the systematic error from using our best value.



### $\Gamma(\pi^0 \ell^+ \nu_\ell) / \Gamma_{\text{total}}$

$\Gamma_9 / \Gamma$

"OUR EVALUATION" is an average using rescaled values of the data listed below. The average and rescaling were performed by the Heavy Flavor Averaging Group (HFAG) and are described at <http://www.slac.stanford.edu/xorg/hfag/>. The averaging/rescaling procedure takes into account correlations between the measurements.

<u>VALUE (units <math>10^{-4}</math>)</u>	<u>DOCUMENT ID</u>	<u>TECN</u>	<u>COMMENT</u>
---	--------------------	-------------	----------------

**0.77 ± 0.10 ± 0.07 OUR EVALUATION**

**0.75 ± 0.09 OUR AVERAGE**

0.77 ± 0.14 ± 0.08	<sup>35</sup> HOKUUE	07	BELL	$e^+ e^- \rightarrow \Upsilon(4S)$
0.74 ± 0.05 ± 0.10	<sup>36</sup> AUBERT, B	050	BABR	$e^+ e^- \rightarrow \Upsilon(4S)$

<sup>35</sup> The signal events are tagged by a second  $B$  meson reconstructed in the semileptonic mode  $B \rightarrow D^{(*)} \ell \nu_\ell$ .

<sup>36</sup>  $B^+$  and  $B^0$  decays combined assuming isospin symmetry. Systematic errors include both experimental and form-factor uncertainties.

### $\Gamma(\pi^0 e^+ \nu_e) / \Gamma_{\text{total}}$

$\Gamma_{10} / \Gamma$

<u>VALUE (units <math>10^{-4}</math>)</u>	<u>CL%</u>	<u>DOCUMENT ID</u>	<u>TECN</u>	<u>COMMENT</u>
---	------------	--------------------	-------------	----------------

• • • We do not use the following data for averages, fits, limits, etc. • • •

0.9 ± 0.2 ± 0.2		<sup>37</sup> ALEXANDER	96T	CLE2	$e^+ e^- \rightarrow \Upsilon(4S)$
<22	90	ANTREASYAN	90B	CBAL	$e^+ e^- \rightarrow \Upsilon(4S)$

<sup>37</sup> Derived based in the reported  $B^0$  result by assuming isospin symmetry:  $\Gamma(B^0 \rightarrow \pi^- \ell^+ \nu) = 2\Gamma(B^+ \rightarrow \pi^0 \ell^+ \nu)$ .

### $\Gamma(\eta \ell^+ \nu_\ell) / \Gamma_{\text{total}}$

$\Gamma_{11} / \Gamma$

<u>VALUE (units <math>10^{-4}</math>)</u>	<u>DOCUMENT ID</u>	<u>TECN</u>	<u>COMMENT</u>
---	--------------------	-------------	----------------

**0.84 ± 0.31 ± 0.18** <sup>38</sup> ATHAR 03 CLE2  $e^+ e^- \rightarrow \Upsilon(4S)$

<sup>38</sup> ATHAR 03 reports systematic errors  $0.16 \pm 0.09$ , which are experimental systematic and systematic due to model dependence. We combine these in quadrature.

### $\Gamma(\omega \ell^+ \nu_\ell) / \Gamma_{\text{total}}$

$\Gamma_{12} / \Gamma$

$\ell = e$  or  $\mu$ , not sum over  $e$  and  $\mu$  modes.

<u>VALUE (units <math>10^{-4}</math>)</u>	<u>CL%</u>	<u>DOCUMENT ID</u>	<u>TECN</u>	<u>COMMENT</u>
---	------------	--------------------	-------------	----------------

**1.3 ± 0.4 ± 0.4** <sup>39</sup> SCHWANDA 04 BELL  $e^+ e^- \rightarrow \Upsilon(4S)$

• • • We do not use the following data for averages, fits, limits, etc. • • •

<2.1	90	<sup>40</sup> BEAN	93B	CLE2	$e^+ e^- \rightarrow \Upsilon(4S)$
------	----	--------------------	-----	------	------------------------------------

<sup>39</sup> Assumes equal production of  $B^+$  and  $B^0$  at the  $\Upsilon(4S)$ .

<sup>40</sup> BEAN 93B limit set using ISGW Model. Using isospin and the quark model to combine  $\Gamma(\rho^0 \ell^+ \nu_\ell)$  and  $\Gamma(\rho^- \ell^+ \nu_\ell)$  with this result, they obtain a limit  $<(1.6-2.7) \times 10^{-4}$  at 90% CL for  $B^+ \rightarrow \omega \ell^+ \nu_\ell$ . The range corresponds to the ISGW, WSB, and KS models. An upper limit on  $|V_{ub}/V_{cb}| < 0.8-0.13$  at 90% CL is derived as well.

### $\Gamma(\omega \mu^+ \nu_\mu) / \Gamma_{\text{total}}$

$\Gamma_{13} / \Gamma$

<u>VALUE</u>	<u>DOCUMENT ID</u>	<u>TECN</u>
--------------	--------------------	-------------

• • • We do not use the following data for averages, fits, limits, etc. • • •

seen	<sup>41</sup> ALBRECHT	91C	ARG
------	------------------------	-----	-----

<sup>41</sup> In ALBRECHT 91C, one event is fully reconstructed providing evidence for the  $b \rightarrow u$  transition.

$\Gamma(\rho^0 \ell^+ \nu_\ell)/\Gamma_{\text{total}}$   $\Gamma_{14}/\Gamma$

$\ell = e$  or  $\mu$ , not sum over  $e$  and  $\mu$  modes.

VALUE (units $10^{-4}$ )	CL%	DOCUMENT ID	TECN	COMMENT
--------------------------	-----	-------------	------	---------

**1.28 ± 0.18 OUR AVERAGE**

1.33 ± 0.23 ± 0.18		42 HOKUUE	07 BELL	$e^+e^- \rightarrow \gamma(4S)$
1.16 ± 0.11 ± 0.30		43 AUBERT,B	050 BABR	$e^+e^- \rightarrow \gamma(4S)$
1.34 ± 0.15 $^{+0.28}_{-0.32}$		44 BEHRENS	00 CLE2	$e^+e^- \rightarrow \gamma(4S)$

• • • We do not use the following data for averages, fits, limits, etc. • • •

1.40 ± 0.21 $^{+0.32}_{-0.33}$		44 BEHRENS	00 CLE2	$e^+e^- \rightarrow \gamma(4S)$
1.2 ± 0.2 $^{+0.3}_{-0.4}$		44 ALEXANDER	96T CLE2	$e^+e^- \rightarrow \gamma(4S)$
<2.1	90	45 BEAN	93B CLE2	$e^+e^- \rightarrow \gamma(4S)$

<sup>42</sup> The signal events are tagged by a second  $B$  meson reconstructed in the semileptonic mode  $B \rightarrow D^{(*)} \ell \nu_\ell$ .

<sup>43</sup>  $B^+$  and  $B^0$  decays combined assuming isospin symmetry. Systematic errors include both experimental and form-factor uncertainties.

<sup>44</sup> Derived based in the reported  $B^0$  result by assuming isospin symmetry:  $\Gamma(B^0 \rightarrow \rho^- \ell^+ \nu) \approx 2\Gamma(B^+ \rightarrow \rho^0 \ell^+ \nu) \approx 2\Gamma(B^+ \rightarrow \omega \ell^+ \nu)$ .

<sup>45</sup> BEAN 93B limit set using ISGW Model. Using isospin and the quark model to combine  $\Gamma(\omega^0 \ell^+ \nu_\ell)$  and  $\Gamma(\rho^- \ell^+ \nu_\ell)$  with this result, they obtain a limit  $<(1.6-2.7) \times 10^{-4}$  at 90% CL for  $B^+ \rightarrow \rho^0 \ell^+ \nu_\ell$ . The range corresponds to the ISGW, WSB, and KS models. An upper limit on  $|V_{ub}/V_{cb}| < 0.8-0.13$  at 90% CL is derived as well.

$\Gamma(\rho \bar{p} e^+ \nu_e)/\Gamma_{\text{total}}$   $\Gamma_{15}/\Gamma$

VALUE	CL%	DOCUMENT ID	TECN	COMMENT
-------	-----	-------------	------	---------

<b>&lt;5.2 × 10<sup>-3</sup></b>	90	46 ADAM	03B CLE2	$e^+e^- \rightarrow \gamma(4S)$
----------------------------------	----	---------	----------	---------------------------------

<sup>46</sup> Based on phase-space model; if  $V-A$  model is used, the 90% CL upper limit becomes  $< 1.2 \times 10^{-3}$ .

$\Gamma(e^+ \nu_e)/\Gamma_{\text{total}}$   $\Gamma_{16}/\Gamma$

VALUE (units $10^{-6}$ )	CL%	DOCUMENT ID	TECN	COMMENT
--------------------------	-----	-------------	------	---------

<b>&lt; 9.8</b>	90	47 SATOYAMA	07 BELL	$e^+e^- \rightarrow \gamma(4S)$
-----------------	----	-------------	---------	---------------------------------

• • • We do not use the following data for averages, fits, limits, etc. • • •

<15	90	ARTUSO	95 CLE2	$e^+e^- \rightarrow \gamma(4S)$
-----	----	--------	---------	---------------------------------

<sup>47</sup> Assumes equal production of  $B^+$  and  $B^0$  at the  $\gamma(4S)$ .

$\Gamma(\mu^+ \nu_\mu)/\Gamma_{\text{total}}$   $\Gamma_{17}/\Gamma$

VALUE (units $10^{-6}$ )	CL%	DOCUMENT ID	TECN	COMMENT
--------------------------	-----	-------------	------	---------

<b>&lt; 1.7</b>	90	48 SATOYAMA	07 BELL	$e^+e^- \rightarrow \gamma(4S)$
-----------------	----	-------------	---------	---------------------------------

• • • We do not use the following data for averages, fits, limits, etc. • • •

< 6.6	90	AUBERT	040 BABR	$e^+e^- \rightarrow \gamma(4S)$
<21	90	ARTUSO	95 CLE2	$e^+e^- \rightarrow \gamma(4S)$

<sup>48</sup> Assumes equal production of  $B^+$  and  $B^0$  at the  $\gamma(4S)$ .

$\Gamma(\tau^+ \nu_\tau)/\Gamma_{\text{total}}$   $\Gamma_{18}/\Gamma$

VALUE (units $10^{-4}$ )	CL%	DOCUMENT ID	TECN	COMMENT
<b><math>1.79^{+0.56+0.46}_{-0.49-0.51}</math></b>		49 IKADO	06 BELL	$e^+ e^- \rightarrow \gamma(4S)$

• • • We do not use the following data for averages, fits, limits, etc. • • •

< 2.6	90	49 AUBERT	06K BABR	$e^+ e^- \rightarrow \gamma(4S)$
< 4.2	90	49 AUBERT,B	05B BABR	Repl. by AUBERT 06K
< 8.3	90	50 BARATE	01E ALEP	$e^+ e^- \rightarrow Z$
< 8.4	90	49 BROWDER	01 CLE2	$e^+ e^- \rightarrow \gamma(4S)$
< 5.7	90	51 ACCIARRI	97F L3	$e^+ e^- \rightarrow Z$
<104	90	52 ALBRECHT	95D ARG	$e^+ e^- \rightarrow \gamma(4S)$
< 22	90	ARTUSO	95 CLE2	$e^+ e^- \rightarrow \gamma(4S)$
< 18	90	53 BUSKULIC	95 ALEP	$e^+ e^- \rightarrow Z$

<sup>49</sup> Assumes equal production of  $B^+$  and  $B^0$  at the  $\gamma(4S)$ .

<sup>50</sup> The energy-flow and  $b$ -tagging algorithms were used.

<sup>51</sup> ACCIARRI 97F uses missing-energy technique and  $f(b \rightarrow B^-) = (38.2 \pm 2.5)\%$ .

<sup>52</sup> ALBRECHT 95D use full reconstruction of one  $B$  decay as tag.

<sup>53</sup> BUSKULIC 95 uses same missing-energy technique as in  $\bar{b} \rightarrow \tau^+ \nu_\tau X$ , but analysis is restricted to endpoint region of missing-energy distribution.

$\Gamma(e^+ \nu_e \gamma)/\Gamma_{\text{total}}$   $\Gamma_{19}/\Gamma$

VALUE	CL%	DOCUMENT ID	TECN	COMMENT
<b><math>&lt;2.0 \times 10^{-4}</math></b>	90	54 BROWDER	97 CLE2	$e^+ e^- \rightarrow \gamma(4S)$

<sup>54</sup> BROWDER 97 uses the hermiticity of the CLEO II detector to reconstruct the neutrino energy and momentum.

$\Gamma(\mu^+ \nu_\mu \gamma)/\Gamma_{\text{total}}$   $\Gamma_{20}/\Gamma$

VALUE	CL%	DOCUMENT ID	TECN	COMMENT
<b><math>&lt;5.2 \times 10^{-5}</math></b>	90	55 BROWDER	97 CLE2	$e^+ e^- \rightarrow \gamma(4S)$

<sup>55</sup> BROWDER 97 uses the hermiticity of the CLEO II detector to reconstruct the neutrino energy and momentum.

$\Gamma(D^0 X)/\Gamma_{\text{total}}$   $\Gamma_{21}/\Gamma$

VALUE	DOCUMENT ID	TECN	COMMENT
<b><math>0.086 \pm 0.006 \pm 0.004</math></b>	56 AUBERT	07N BABR	$e^+ e^- \rightarrow \gamma(4S)$

• • • We do not use the following data for averages, fits, limits, etc. • • •

$0.098 \pm 0.009 \pm 0.006$	56 AUBERT,BE	04B BABR	Repl. by AUBERT 07N
-----------------------------	--------------	----------	---------------------

<sup>56</sup> Events are selected by completely reconstructing one  $B$  and searching for a reconstructed charmed particle in the rest of the event. The last error includes systematic and charm branching ratio uncertainties.

$\Gamma(\bar{D}^0 X)/\Gamma_{\text{total}}$   $\Gamma_{22}/\Gamma$

VALUE	DOCUMENT ID	TECN	COMMENT
<b><math>0.786 \pm 0.016^{+0.034}_{-0.033}</math></b>	57 AUBERT	07N BABR	$e^+ e^- \rightarrow \gamma(4S)$

• • • We do not use the following data for averages, fits, limits, etc. • • •

$0.793 \pm 0.025^{+0.045}_{-0.044}$	57 AUBERT,BE	04B BABR	Repl. by AUBERT 07N
-------------------------------------	--------------	----------	---------------------

<sup>57</sup> Events are selected by completely reconstructing one  $B$  and searching for a reconstructed charmed particle in the rest of the event. The last error includes systematic and charm branching ratio uncertainties.

$\Gamma(D^0 X)/[\Gamma(D^0 X) + \Gamma(\bar{D}^0 X)]$   $\Gamma_{21}/(\Gamma_{21} + \Gamma_{22})$

<u>VALUE</u>	<u>DOCUMENT ID</u>	<u>TECN</u>	<u>COMMENT</u>
<b>0.098 ± 0.007 ± 0.001</b>	AUBERT	07N	BABR $e^+ e^- \rightarrow \gamma(4S)$
• • • We do not use the following data for averages, fits, limits, etc. • • •			
0.110 ± 0.010 ± 0.003	AUBERT, BE	04B	BABR Repl. by AUBERT 07N

$\Gamma(D^+ X)/\Gamma_{\text{total}}$   $\Gamma_{23}/\Gamma$

<u>VALUE</u>	<u>DOCUMENT ID</u>	<u>TECN</u>	<u>COMMENT</u>
<b>0.025 ± 0.005 ± 0.002</b>	<sup>58</sup> AUBERT	07N	BABR $e^+ e^- \rightarrow \gamma(4S)$
• • • We do not use the following data for averages, fits, limits, etc. • • •			
0.038 ± 0.009 ± 0.005	<sup>58</sup> AUBERT, BE	04B	BABR Repl. by AUBERT 07N

<sup>58</sup> Events are selected by completely reconstructing one  $B$  and searching for a reconstructed charmed particle in the rest of the event. The last error includes systematic and charm branching ratio uncertainties.

$\Gamma(D^- X)/\Gamma_{\text{total}}$   $\Gamma_{24}/\Gamma$

<u>VALUE</u>	<u>DOCUMENT ID</u>	<u>TECN</u>	<u>COMMENT</u>
<b>0.099 ± 0.008 ± 0.009</b>	<sup>59</sup> AUBERT	07N	BABR $e^+ e^- \rightarrow \gamma(4S)$
• • • We do not use the following data for averages, fits, limits, etc. • • •			
0.098 ± 0.012 ± 0.014	<sup>59</sup> AUBERT, BE	04B	BABR Repl. by AUBERT 07N

<sup>59</sup> Events are selected by completely reconstructing one  $B$  and searching for a reconstructed charmed particle in the rest of the event. The last error includes systematic and charm branching ratio uncertainties.

$\Gamma(D^+ X)/[\Gamma(D^+ X) + \Gamma(D^- X)]$   $\Gamma_{23}/(\Gamma_{23} + \Gamma_{24})$

<u>VALUE</u>	<u>DOCUMENT ID</u>	<u>TECN</u>	<u>COMMENT</u>
<b>0.204 ± 0.035 ± 0.001</b>	AUBERT	07N	BABR $e^+ e^- \rightarrow \gamma(4S)$
• • • We do not use the following data for averages, fits, limits, etc. • • •			
0.278 ± 0.052 ± 0.009	AUBERT, BE	04B	BABR Repl. by AUBERT 07N

$\Gamma(D_s^+ X)/\Gamma_{\text{total}}$   $\Gamma_{25}/\Gamma$

<u>VALUE</u>	<u>DOCUMENT ID</u>	<u>TECN</u>	<u>COMMENT</u>
<b>0.079 ± 0.006<sup>+0.013</sup><sub>-0.011</sub></b>	<sup>60</sup> AUBERT	07N	BABR $e^+ e^- \rightarrow \gamma(4S)$
• • • We do not use the following data for averages, fits, limits, etc. • • •			
0.143 ± 0.016 <sup>+0.051</sup> <sub>-0.034</sub>	<sup>60</sup> AUBERT, BE	04B	BABR Repl. by AUBERT 07N

<sup>60</sup> Events are selected by completely reconstructing one  $B$  and searching for a reconstructed charmed particle in the rest of the event. The last error includes systematic and charm branching ratio uncertainties.

$\Gamma(D_s^- X)/\Gamma_{\text{total}}$   $\Gamma_{26}/\Gamma$

<u>VALUE</u>	<u>CL%</u>	<u>DOCUMENT ID</u>	<u>TECN</u>	<u>COMMENT</u>
<b>0.011<sup>+0.004</sup><sub>-0.003</sub> +0.002<sub>-0.001</sub></b>		<sup>61</sup> AUBERT	07N	BABR $e^+ e^- \rightarrow \gamma(4S)$
• • • We do not use the following data for averages, fits, limits, etc. • • •				
<0.022	90	<sup>61</sup> AUBERT, BE	04B	BABR Repl. by AUBERT 07N

<sup>61</sup> Events are selected by completely reconstructing one  $B$  and searching for a reconstructed charmed particle in the rest of the event. The last error includes systematic and charm branching ratio uncertainties.

$$\frac{\Gamma(D_s^+ X)}{[\Gamma(D_s^+ X) + \Gamma(D_s^- X)]} \quad \Gamma_{25}/(\Gamma_{25} + \Gamma_{26})$$

VALUE	DOCUMENT ID	TECN	COMMENT
-------	-------------	------	---------

<b>0.884 ± 0.038 ± 0.002</b>	AUBERT	07N	BABR $e^+ e^- \rightarrow \gamma(4S)$
------------------------------	--------	-----	---------------------------------------

• • • We do not use the following data for averages, fits, limits, etc. • • •

0.966 ± 0.039 ± 0.012	AUBERT,BE	04B	BABR Repl. by AUBERT 07N
-----------------------	-----------	-----	--------------------------

$$\frac{\Gamma(D_s^- X)}{[\Gamma(D_s^+ X) + \Gamma(D_s^- X)]} \quad \Gamma_{26}/(\Gamma_{25} + \Gamma_{26})$$

VALUE	CL%	DOCUMENT ID	TECN	COMMENT
-------	-----	-------------	------	---------

<b>&lt;0.126</b>	90	AUBERT,BE	04B	BABR $e^+ e^- \rightarrow \gamma(4S)$
------------------	----	-----------	-----	---------------------------------------

$$\frac{\Gamma(\Lambda_c^+ X)}{\Gamma_{\text{total}}} \quad \Gamma_{27}/\Gamma$$

VALUE	DOCUMENT ID	TECN	COMMENT
-------	-------------	------	---------

<b>0.021 ± 0.005<sup>+0.008</sup><sub>-0.004</sub></b>	<sup>62</sup> AUBERT	07N	BABR $e^+ e^- \rightarrow \gamma(4S)$
--	----------------------	-----	---------------------------------------

• • • We do not use the following data for averages, fits, limits, etc. • • •

0.029 ± 0.008 <sup>+0.011</sup> <sub>-0.007</sub>	<sup>62</sup> AUBERT,BE	04B	BABR Repl. by AUBERT 07N
---	-------------------------	-----	--------------------------

<sup>62</sup> Events are selected by completely reconstructing one  $B$  and searching for a reconstructed charmed particle in the rest of the event. The last error includes systematic and charm branching ratio uncertainties.

$$\frac{\Gamma(\bar{\Lambda}_c^- X)}{\Gamma_{\text{total}}} \quad \Gamma_{28}/\Gamma$$

VALUE	DOCUMENT ID	TECN	COMMENT
-------	-------------	------	---------

<b>0.028 ± 0.005<sup>+0.010</sup><sub>-0.007</sub></b>	<sup>63</sup> AUBERT	07N	BABR $e^+ e^- \rightarrow \gamma(4S)$
--	----------------------	-----	---------------------------------------

• • • We do not use the following data for averages, fits, limits, etc. • • •

0.035 ± 0.008 <sup>+0.013</sup> <sub>-0.009</sub>	<sup>63</sup> AUBERT,BE	04B	BABR Repl. by AUBERT 07N
---	-------------------------	-----	--------------------------

<sup>63</sup> Events are selected by completely reconstructing one  $B$  and searching for a reconstructed charmed particle in the rest of the event. The last error includes systematic and charm branching ratio uncertainties.

$$\frac{\Gamma(\Lambda_c^+ X)}{[\Gamma(\Lambda_c^+ X) + \Gamma(\bar{\Lambda}_c^- X)]} \quad \Gamma_{27}/(\Gamma_{27} + \Gamma_{28})$$

VALUE	DOCUMENT ID	TECN	COMMENT
-------	-------------	------	---------

<b>0.427 ± 0.071 ± 0.001</b>	AUBERT	07N	BABR $e^+ e^- \rightarrow \gamma(4S)$
------------------------------	--------	-----	---------------------------------------

• • • We do not use the following data for averages, fits, limits, etc. • • •

0.452 ± 0.090 ± 0.003	AUBERT,BE	04B	BABR Repl. by AUBERT 07N
-----------------------	-----------	-----	--------------------------

$$\frac{\Gamma(\bar{c} X)}{\Gamma_{\text{total}}} \quad \Gamma_{29}/\Gamma$$

VALUE	DOCUMENT ID	TECN	COMMENT
-------	-------------	------	---------

<b>0.968 ± 0.019<sup>+0.041</sup><sub>-0.039</sub></b>	<sup>64</sup> AUBERT	07N	BABR $e^+ e^- \rightarrow \gamma(4S)$
--	----------------------	-----	---------------------------------------

• • • We do not use the following data for averages, fits, limits, etc. • • •

0.983 ± 0.030 <sup>+0.054</sup> <sub>-0.051</sub>	<sup>64</sup> AUBERT,BE	04B	BABR Repl. by AUBERT 07N
---	-------------------------	-----	--------------------------

<sup>64</sup> Events are selected by completely reconstructing one  $B$  and searching for a reconstructed charmed particle in the rest of the event. The last error includes systematic and charm branching ratio uncertainties.

$\Gamma(cX)/\Gamma_{\text{total}}$					$\Gamma_{30}/\Gamma$
VALUE	DOCUMENT ID	TECN	COMMENT		
$0.234 \pm 0.012^{+0.018}_{-0.014}$	65 AUBERT	07N BABR	$e^+ e^- \rightarrow \Upsilon(4S)$		

• • • We do not use the following data for averages, fits, limits, etc. • • •

$0.330 \pm 0.022^{+0.055}_{-0.037}$	65 AUBERT,BE	04B BABR	Repl. by AUBERT 07N		
-------------------------------------	--------------	----------	---------------------	--	--

<sup>65</sup> Events are selected by completely reconstructing one  $B$  and searching for a reconstructed charmed particle in the rest of the event. The last error includes systematic and charm branching ratio uncertainties.

$\Gamma(\bar{c}cX)/\Gamma_{\text{total}}$					$\Gamma_{31}/\Gamma$
VALUE	DOCUMENT ID	TECN	COMMENT		
$1.202 \pm 0.023^{+0.053}_{-0.049}$	66 AUBERT	07N BABR	$e^+ e^- \rightarrow \Upsilon(4S)$		

• • • We do not use the following data for averages, fits, limits, etc. • • •

$1.313 \pm 0.037^{+0.088}_{-0.075}$	66 AUBERT,BE	04B BABR	Repl. by AUBERT 07N		
-------------------------------------	--------------	----------	---------------------	--	--

<sup>66</sup> Events are selected by completely reconstructing one  $B$  and searching for a reconstructed charmed particle in the rest of the event. The last error includes systematic and charm branching ratio uncertainties.

$\Gamma(\bar{D}^0 \pi^+)/\Gamma_{\text{total}}$					$\Gamma_{32}/\Gamma$
VALUE (units $10^{-3}$ )	EVTS	DOCUMENT ID	TECN	COMMENT	
<b><math>4.84 \pm 0.15</math> OUR AVERAGE</b>					

$4.90 \pm 0.07 \pm 0.22$		67 AUBERT	07H BABR	$e^+ e^- \rightarrow \Upsilon(4S)$	
--------------------------	--	-----------	----------	------------------------------------	--

$5.3 \pm 0.6 \pm 0.3$		68 ABULENCIA	06J CDF	$p\bar{p}$ at 1.96 TeV	
-----------------------	--	--------------	---------	------------------------	--

$4.49 \pm 0.21 \pm 0.23$		69 AUBERT,BE	06J BABR	$e^+ e^- \rightarrow \Upsilon(4S)$	
--------------------------	--	--------------	----------	------------------------------------	--

$4.97 \pm 0.12 \pm 0.29$		67,70 AHMED	02B CLE2	$e^+ e^- \rightarrow \Upsilon(4S)$	
--------------------------	--	-------------	----------	------------------------------------	--

$5.0 \pm 0.7 \pm 0.6$	54	71 BORTOLETTO92	CLEO	$e^+ e^- \rightarrow \Upsilon(4S)$	
-----------------------	----	-----------------	------	------------------------------------	--

$5.4^{+1.8}_{-1.5}^{+1.2}_{-0.9}$	14	72 BEBEK	87 CLEO	$e^+ e^- \rightarrow \Upsilon(4S)$	
-----------------------------------	----	----------	---------	------------------------------------	--

• • • We do not use the following data for averages, fits, limits, etc. • • •

$4.84 \pm 0.27 \pm 0.09$		73 AUBERT,B	04P BABR	Repl. by AUBERT 07H	
--------------------------	--	-------------	----------	---------------------	--

$5.5 \pm 0.4 \pm 0.5$	304	74 ALAM	94 CLE2	Repl. by AHMED 02B	
-----------------------	-----	---------	---------	--------------------	--

$2.0 \pm 0.8 \pm 0.6$	12	71 ALBRECHT	90J ARG	$e^+ e^- \rightarrow \Upsilon(4S)$	
-----------------------	----	-------------	---------	------------------------------------	--

$1.9 \pm 1.0 \pm 0.6$	7	75 ALBRECHT	88K ARG	$e^+ e^- \rightarrow \Upsilon(4S)$	
-----------------------	---	-------------	---------	------------------------------------	--

<sup>67</sup> Assumes equal production of  $B^+$  and  $B^0$  at the  $\Upsilon(4S)$ .

<sup>68</sup> ABULENCIA 06J reports  $[B(B^+ \rightarrow \bar{D}^0 \pi^+) / B(B^0 \rightarrow D^- \pi^+)] = 1.97 \pm 0.10 \pm 0.21$ . We multiply by our best value  $B(B^0 \rightarrow D^- \pi^+) = (2.68 \pm 0.13) \times 10^{-3}$ . Our first error is their experiment's error and our second error is the systematic error from using our best value.

<sup>69</sup> Uses a missing-mass method. Does not depend on  $D$  branching fractions or  $B^+/B^0$  production rates.

<sup>70</sup> AHMED 02B reports an additional uncertainty on the branching ratios to account for 4.5% uncertainty on relative production of  $B^0$  and  $B^+$ , which is not included here.

<sup>71</sup> Assumes equal production of  $B^+$  and  $B^0$  at the  $\Upsilon(4S)$  and uses the Mark III branching fractions for the  $D$ .

<sup>72</sup> BEBEK 87 value has been updated in BERKELMAN 91 to use same assumptions as noted for BORTOLETTO 92.

<sup>73</sup> AUBERT,B 04P reports  $[B(B^+ \rightarrow \bar{D}^0 \pi^+) \times B(D^0 \rightarrow K^- \pi^+)] = (1.846 \pm 0.032 \pm 0.097) \times 10^{-4}$ . We divide by our best value  $B(D^0 \rightarrow K^- \pi^+) = (3.82 \pm 0.07) \times 10^{-2}$ .

Our first error is their experiment's error and our second error is the systematic error from using our best value.

<sup>74</sup> ALAM 94 assume equal production of  $B^+$  and  $B^0$  at the  $\Upsilon(4S)$  and use the CLEO II absolute  $B(D^0 \rightarrow K^- \pi^+)$  and the PDG 1992  $B(D^0 \rightarrow K^- \pi^+ \pi^0)/B(D^0 \rightarrow K^- \pi^+)$  and  $B(D^0 \rightarrow K^- \pi^+ \pi^+ \pi^-)/B(D^0 \rightarrow K^- \pi^+)$ .

<sup>75</sup> ALBRECHT 88K assumes  $B^0 \bar{B}^0 : B^+ B^-$  ratio is 45:55. Superseded by ALBRECHT 90J.

$\Gamma(\bar{D}^0 \rho^+)/\Gamma_{\text{total}}$   $\Gamma_{35}/\Gamma$

VALUE EVTS DOCUMENT ID TECN COMMENT

**0.0134 ± 0.0018 OUR AVERAGE**

0.0135 ± 0.0012 ± 0.0015    212    <sup>76</sup> ALAM    94    CLE2     $e^+ e^- \rightarrow \Upsilon(4S)$

0.013 ± 0.004 ± 0.004    19    <sup>77</sup> ALBRECHT    90J    ARG     $e^+ e^- \rightarrow \Upsilon(4S)$

• • • We do not use the following data for averages, fits, limits, etc. • • •

0.021 ± 0.008 ± 0.009    10    <sup>78</sup> ALBRECHT    88K    ARG     $e^+ e^- \rightarrow \Upsilon(4S)$

<sup>76</sup> ALAM 94 assume equal production of  $B^+$  and  $B^0$  at the  $\Upsilon(4S)$  and use the CLEO II absolute  $B(D^0 \rightarrow K^- \pi^+)$  and the PDG 1992  $B(D^0 \rightarrow K^- \pi^+ \pi^0)/B(D^0 \rightarrow K^- \pi^+)$  and  $B(D^0 \rightarrow K^- \pi^+ \pi^+ \pi^-)/B(D^0 \rightarrow K^- \pi^+)$ .

<sup>77</sup> Assumes equal production of  $B^+$  and  $B^0$  at the  $\Upsilon(4S)$  and uses the Mark III branching fractions for the  $D$ .

<sup>78</sup> ALBRECHT 88K assumes  $B^0 \bar{B}^0 : B^+ B^-$  ratio is 45:55.

$\Gamma(\bar{D}^0 K^+)/\Gamma_{\text{total}}$   $\Gamma_{36}/\Gamma$

VALUE (units  $10^{-4}$ ) DOCUMENT ID TECN COMMENT

**4.02 ± 0.21 OUR AVERAGE**

4.02 ± 0.20 ± 0.13    <sup>79</sup> AUBERT    04N    BABR     $e^+ e^- \rightarrow \Upsilon(4S)$

4.8  $^{+0.8}_{-0.6}$  ± 0.2    <sup>80</sup> BORNHEIM    03    CLE2     $e^+ e^- \rightarrow \Upsilon(4S)$

3.7 ± 0.4 ± 0.1    <sup>81,82</sup> SWAIN    03    BELL     $e^+ e^- \rightarrow \Upsilon(4S)$

• • • We do not use the following data for averages, fits, limits, etc. • • •

4.6 ± 0.6 ± 0.1    <sup>81,83</sup> ABE    03D    BELL    Repl. by SWAIN 03

4.19 ± 0.57 ± 0.40    <sup>84</sup> ABE    01I    BELL    Repl. by ABE 03D

2.92 ± 0.80 ± 0.28    <sup>85</sup> ATHANAS    98    CLE2    Repl. by BORN-  
HEIM 03

<sup>79</sup> AUBERT 04N reports  $[B(B^+ \rightarrow \bar{D}^0 K^+) / B(B^+ \rightarrow \bar{D}^0 \pi^+)] = (831 \pm 35 \pm 20) \times 10^{-4}$ . We multiply by our best value  $B(B^+ \rightarrow \bar{D}^0 \pi^+) = (4.84 \pm 0.15) \times 10^{-3}$ . Our first error is their experiment's error and our second error is the systematic error from using our best value.

<sup>80</sup> BORNHEIM 03 reports  $[B(B^+ \rightarrow \bar{D}^0 K^+) / B(B^+ \rightarrow \bar{D}^0 \pi^+)] = (990^{+140+70}_{-120-60}) \times 10^{-4}$ . We multiply by our best value  $B(B^+ \rightarrow \bar{D}^0 \pi^+) = (4.84 \pm 0.15) \times 10^{-3}$ . Our first error is their experiment's error and our second error is the systematic error from using our best value.

<sup>81</sup> Flavor specific  $D^0$  meson is reconstructed via  $D^0 \rightarrow K^- \pi^+$ .

<sup>82</sup> SWAIN 03 reports  $[B(B^+ \rightarrow \bar{D}^0 K^+) / B(B^+ \rightarrow \bar{D}^0 \pi^+)] = (770 \pm 50 \pm 60) \times 10^{-4}$ . We multiply by our best value  $B(B^+ \rightarrow \bar{D}^0 \pi^+) = (4.84 \pm 0.15) \times 10^{-3}$ . Our first error is their experiment's error and our second error is the systematic error from using our best value.

<sup>83</sup> ABE 03D reports  $[B(B^+ \rightarrow \bar{D}^0 K^+) / B(B^+ \rightarrow \bar{D}^0 \pi^+)] = (940 \pm 90 \pm 70) \times 10^{-4}$ . We multiply by our best value  $B(B^+ \rightarrow \bar{D}^0 \pi^+) = (4.84 \pm 0.15) \times 10^{-3}$ . Our first error is their experiment's error and our second error is the systematic error from using our best value.

<sup>84</sup> ABE 01I reports  $B(B^+ \rightarrow \bar{D}^0 K^+)/B(B^+ \rightarrow \bar{D}^0 \pi^+) = 0.079 \pm 0.009 \pm 0.006$ . We multiply by our best value  $B(B^+ \rightarrow \bar{D}^0 \pi^+) = (5.3 \pm 0.5) \times 10^{-3}$ . Our first error is their experiment's error and the second error is systematic error from using our best value.

<sup>85</sup> ATHANAS 98 reports  $[B(B^+ \rightarrow \bar{D}^0 K^+)]/[B(B^+ \rightarrow \bar{D}^0 \pi^+)] = 0.055 \pm 0.014 \pm 0.005$ . We multiply by our best value  $B(B^+ \rightarrow \bar{D}^0 \pi^+) = (5.3 \pm 0.5) \times 10^{-3}$ . Our first error is their experiment's error and our second error is the systematic error from using our best value.

$\Gamma(D_{CP(+1)} K^+)/\Gamma_{\text{total}}$   $\Gamma_{37}/\Gamma$

VALUE (units $10^{-4}$ )	DOCUMENT ID	TECN	COMMENT
<b>3.6±0.5±0.2</b>	<sup>86</sup> AUBERT	06J	BABR $e^+ e^- \rightarrow \gamma(4S)$

<sup>86</sup> AUBERT 06J reports  $[B(B^+ \rightarrow D_{CP(+1)} K^+) / B(B^+ \rightarrow \bar{D}^0 K^+)] = 0.90 \pm 0.12 \pm 0.04$ . We multiply by our best value  $B(B^+ \rightarrow \bar{D}^0 K^+) = (4.02 \pm 0.21) \times 10^{-4}$ . Our first error is their experiment's error and our second error is the systematic error from using our best value.

$\Gamma(D_{CP(-1)} K^+)/\Gamma_{\text{total}}$   $\Gamma_{38}/\Gamma$

VALUE (units $10^{-4}$ )	DOCUMENT ID	TECN	COMMENT
<b>3.5±0.4±0.2</b>	<sup>87</sup> AUBERT	06J	BABR $e^+ e^- \rightarrow \gamma(4S)$

<sup>87</sup> AUBERT 06J reports  $[B(B^+ \rightarrow D_{CP(-1)} K^+) / B(B^+ \rightarrow \bar{D}^0 K^+)] = 0.86 \pm 0.10 \pm 0.05$ . We multiply by our best value  $B(B^+ \rightarrow \bar{D}^0 K^+) = (4.02 \pm 0.21) \times 10^{-4}$ . Our first error is their experiment's error and our second error is the systematic error from using our best value.

$\Gamma(D_{CP(+1)} K^+)/\Gamma(D_{CP(+1)} \pi^+)$   $\Gamma_{37}/\Gamma_{33}$

VALUE	DOCUMENT ID	TECN	COMMENT
<b>0.091±0.012 OUR AVERAGE</b>			

0.094±0.015±0.007 <sup>88</sup> ABE 06 BELL  $e^+ e^- \rightarrow \gamma(4S)$

0.088±0.016±0.005 <sup>89</sup> AUBERT 04N BABR  $e^+ e^- \rightarrow \gamma(4S)$

• • • We do not use the following data for averages, fits, limits, etc. • • •

0.125±0.036±0.010 <sup>89</sup> ABE 03D BELL Repl. by SWAIN 03

0.093±0.018±0.008 <sup>89</sup> SWAIN 03 BELL Repl. by ABE 06

<sup>88</sup> Reports a double ratio of  $B(B^+ \rightarrow D_{CP(+1)} K^+)/B(B^+ \rightarrow D_{CP(+1)} \pi^+)$  and  $B(B^+ \rightarrow \bar{D}^0 K^+)/B(B^+ \rightarrow \bar{D}^0 \pi^+)$ ,  $1.13 \pm 0.16 \pm 0.08$ . We multiply by our best value of  $B(B^+ \rightarrow \bar{D}^0 K^+)/B(B^+ \rightarrow \bar{D}^0 \pi^+) = 0.083 \pm 0.006$ . Our first error is their experiment's error and the second error is systematic error from using our best value.

<sup>89</sup>  $CP=+1$  eigenstate of  $D^0 \bar{D}^0$  system is reconstructed via  $K^+ K^-$  and  $\pi^+ \pi^-$ .

$\Gamma(D_{CP(-1)} K^+)/\Gamma(D_{CP(-1)} \pi^+)$   $\Gamma_{38}/\Gamma_{34}$

VALUE	DOCUMENT ID	TECN	COMMENT
<b>0.097±0.016±0.007</b>	<sup>90</sup> ABE	06	BELL $e^+ e^- \rightarrow \gamma(4S)$

• • • We do not use the following data for averages, fits, limits, etc. • • •

0.119±0.028±0.006 <sup>91</sup> ABE 03D BELL Repl. by SWAIN 03

0.108±0.019±0.007 <sup>91</sup> SWAIN 03 BELL Repl. by ABE 06



<sup>90</sup> Reports a double ratio of  $B(B^+ \rightarrow D_{CP(-1)} K^+)/B(B^+ \rightarrow D_{CP(-1)} \pi^+)$  and  $B(B^+ \rightarrow \bar{D}^0 K^+)/B(B^+ \rightarrow \bar{D}^0 \pi^+)$ ,  $1.17 \pm 0.14 \pm 0.14$ . We multiply by our best value of  $B(B^+ \rightarrow \bar{D}^0 K^+)/B(B^+ \rightarrow \bar{D}^0 \pi^+) = 0.083 \pm 0.006$ . Our first error is their experiment's error and the second error is systematic error from using our best value.

<sup>91</sup>  $CP=-1$  eigenstate of  $D^0 \bar{D}^0$  system is reconstructed via  $K_S^0 \pi^0$ ,  $K_S^0 \omega$ ,  $K_S^0 \phi$ ,  $K_S^0 \eta$ , and  $K_S^0 \eta'$ .

$\Gamma([K^- \pi^+]_D K^+)/\Gamma([K^+ \pi^-]_D K^+)$   $\Gamma_{39}/\Gamma_{40}$

<u>VALUE</u>	<u>CL%</u>	<u>DOCUMENT ID</u>	<u>TECN</u>	<u>COMMENT</u>
<b>&lt;0.029</b>	90	<sup>92</sup> AUBERT	05G	BABR $e^+ e^- \rightarrow \Upsilon(4S)$
● ● ● We do not use the following data for averages, fits, limits, etc. ● ● ●				
<0.044	90	<sup>93</sup> SAIGO	05	BELL $e^+ e^- \rightarrow \Upsilon(4S)$
<0.026	90	<sup>94</sup> AUBERT,B	04L	BABR Repl. by AUBERT 05G

<sup>92</sup> AUBERT 05G extract a constraint on the magnitude of the ratio of amplitudes  $|A(B^+ \rightarrow D^0 K^+) / A(B^+ \rightarrow \bar{D}^0 K^+)| < 0.23$  at 90% CL (Bayesian). Similar measurements from  $B^+ \rightarrow D^{*0} K^+$  are also reported.

<sup>93</sup> SAIGO 05 extract a constraint on the magnitude of the ratio of amplitudes  $|A(B^+ \rightarrow D^0 K^+) / A(B^+ \rightarrow \bar{D}^0 K^+)| < 0.27$  at 90% CL.

<sup>94</sup> AUBERT,B 04L extract a constraint on the magnitude of the ratio of amplitudes  $|A(B^+ \rightarrow D^0 K^+)/A(B^+ \rightarrow \bar{D}^0 K^+)| < 0.22$  at 90% CL.

$\Gamma([K^- \pi^+]_D K^*(892)^+)/\Gamma([K^+ \pi^-]_D K^*(892)^+)$   $\Gamma_{41}/\Gamma_{42}$

<u>VALUE</u>	<u>DOCUMENT ID</u>	<u>TECN</u>	<u>COMMENT</u>
<b>0.046 ± 0.031 ± 0.008</b>	AUBERT,B	05V	BABR $e^+ e^- \rightarrow \Upsilon(4S)$

$\Gamma([K^- \pi^+]_D \pi^+)/\Gamma_{total}$   $\Gamma_{43}/\Gamma$

<u>VALUE (units <math>10^{-5}</math>)</u>	<u>DOCUMENT ID</u>	<u>TECN</u>	<u>COMMENT</u>
<b>1.73<sup>+0.51</sup><sub>-0.46</sub> ± 0.03</b>	<sup>95</sup> SAIGO	05	BELL $e^+ e^- \rightarrow \Upsilon(4S)$

<sup>95</sup> SAIGO 05 reports  $[B(B^+ \rightarrow [K^- \pi^+]_D \pi^+) \times B(D^0 \rightarrow K^- \pi^+)] = (6.6_{-1.7}^{+1.9} \pm 0.5) \times 10^{-7}$ . We divide by our best value  $B(D^0 \rightarrow K^- \pi^+) = (3.82 \pm 0.07) \times 10^{-2}$ . Our first error is their experiment's error and our second error is the systematic error from using our best value.

$\Gamma([\pi^+ \pi^- \pi^0]_D K^-)/\Gamma_{total}$   $\Gamma_{44}/\Gamma$

<u>VALUE (units <math>10^{-6}</math>)</u>	<u>DOCUMENT ID</u>	<u>TECN</u>	<u>COMMENT</u>
<b>5.5 ± 1.0 ± 0.7</b>	<sup>96</sup> AUBERT,B	05T	BABR $e^+ e^- \rightarrow \Upsilon(4S)$

<sup>96</sup> Assumes equal production of  $B^+$  and  $B^0$  at the  $\Upsilon(4S)$ .

$\Gamma([K^- \pi^+]_D \pi^+)/\Gamma(\bar{D}^0 \pi^+)$   $\Gamma_{43}/\Gamma_{32}$

<u>VALUE (units <math>10^{-3}</math>)</u>	<u>DOCUMENT ID</u>	<u>TECN</u>	<u>COMMENT</u>
<b>3.5<sup>+1.0</sup><sub>-0.9</sub> ± 0.2</b>	SAIGO	05	BELL $e^+ e^- \rightarrow \Upsilon(4S)$

$\Gamma(\overline{D}^0 K^*(892)^+)/\Gamma_{\text{total}}$   $\Gamma_{45}/\Gamma$

VALUE (units $10^{-4}$ )	DOCUMENT ID	TECN	COMMENT
--------------------------	-------------	------	---------

**5.3 ± 0.4 OUR AVERAGE**

5.29 ± 0.30 ± 0.34	97	AUBERT	06Z	BABR $e^+ e^- \rightarrow \gamma(4S)$
--------------------	----	--------	-----	---------------------------------------

6.1 ± 1.6 ± 1.7	97	MAHAPATRA	02	CLE2 $e^+ e^- \rightarrow \gamma(4S)$
-----------------	----	-----------	----	---------------------------------------

• • • We do not use the following data for averages, fits, limits, etc. • • •

6.3 ± 0.7 ± 0.5	97	AUBERT	04Q	BABR Repl. by AUBERT 06Z
-----------------	----	--------	-----	--------------------------

<sup>97</sup> Assumes equal production of  $B^+$  and  $B^0$  at the  $\gamma(4S)$ .

$\Gamma(D_{CP(-)} K^*(892)^+)/\Gamma_{\text{total}}$   $\Gamma_{46}/\Gamma$

VALUE (units $10^{-4}$ )	DOCUMENT ID	TECN	COMMENT
--------------------------	-------------	------	---------

**1.7 ± 0.7 ± 0.1**

1.7 ± 0.7 ± 0.1	98	AUBERT,B	05U	BABR $e^+ e^- \rightarrow \gamma(4S)$
-----------------	----	----------	-----	---------------------------------------

<sup>98</sup> AUBERT,B 05U reports  $[B(B^+ \rightarrow D_{CP(-)} K^*(892)^+) / B(B^+ \rightarrow \overline{D}^0 K^*(892)^+)] = 0.325 \pm 0.13 \pm 0.04$ . We multiply by our best value  $B(B^+ \rightarrow \overline{D}^0 K^*(892)^+) = (5.3 \pm 0.4) \times 10^{-4}$ . Our first error is their experiment's error and our second error is the systematic error from using our best value.

$\Gamma(D_{CP(+)} K^*(892)^+)/\Gamma_{\text{total}}$   $\Gamma_{47}/\Gamma$

VALUE (units $10^{-4}$ )	DOCUMENT ID	TECN	COMMENT
--------------------------	-------------	------	---------

**5.2 ± 1.1 ± 0.4**

5.2 ± 1.1 ± 0.4	99	AUBERT,B	05U	BABR $e^+ e^- \rightarrow \gamma(4S)$
-----------------	----	----------	-----	---------------------------------------

<sup>99</sup> AUBERT,B 05U reports  $[B(B^+ \rightarrow D_{CP(+)} K^*(892)^+) / B(B^+ \rightarrow \overline{D}^0 K^*(892)^+)] = 0.98 \pm 0.20 \pm 0.055$ . We multiply by our best value  $B(B^+ \rightarrow \overline{D}^0 K^*(892)^+) = (5.3 \pm 0.4) \times 10^{-4}$ . Our first error is their experiment's error and our second error is the systematic error from using our best value.

$\Gamma(\overline{D}^0 K^+ \overline{K}^0)/\Gamma_{\text{total}}$   $\Gamma_{48}/\Gamma$

VALUE (units $10^{-4}$ )	DOCUMENT ID	TECN	COMMENT
--------------------------	-------------	------	---------

**5.5 ± 1.4 ± 0.8**

5.5 ± 1.4 ± 0.8	100	DRUTSKOY	02	BELL $e^+ e^- \rightarrow \gamma(4S)$
-----------------	-----	----------	----	---------------------------------------

<sup>100</sup> Assumes equal production of  $B^+$  and  $B^0$  at the  $\gamma(4S)$ .

$\Gamma(\overline{D}^0 K^+ \overline{K}^*(892)^0)/\Gamma_{\text{total}}$   $\Gamma_{49}/\Gamma$

VALUE (units $10^{-4}$ )	DOCUMENT ID	TECN	COMMENT
--------------------------	-------------	------	---------

**7.5 ± 1.3 ± 1.1**

7.5 ± 1.3 ± 1.1	101	DRUTSKOY	02	BELL $e^+ e^- \rightarrow \gamma(4S)$
-----------------	-----	----------	----	---------------------------------------

<sup>101</sup> Assumes equal production of  $B^+$  and  $B^0$  at the  $\gamma(4S)$ .

$\Gamma(\overline{D}^0 \pi^+ \pi^+ \pi^-)/\Gamma_{\text{total}}$   $\Gamma_{50}/\Gamma$

VALUE	DOCUMENT ID	TECN	COMMENT
-------	-------------	------	---------

**0.0115 ± 0.0029 ± 0.0021**

0.0115 ± 0.0029 ± 0.0021	102	BORTOLETTO92	CLEO	$e^+ e^- \rightarrow \gamma(4S)$
--------------------------	-----	--------------	------	----------------------------------

<sup>102</sup> BORTOLETTO 92 assumes equal production of  $B^+$  and  $B^0$  at the  $\gamma(4S)$  and uses Mark III branching fractions for the  $D$ .

$\Gamma(\overline{D}^0 \pi^+ \pi^+ \pi^- \text{ nonresonant})/\Gamma_{\text{total}}$   $\Gamma_{51}/\Gamma$

VALUE	DOCUMENT ID	TECN	COMMENT
-------	-------------	------	---------

**0.0051 ± 0.0034 ± 0.0023**

0.0051 ± 0.0034 ± 0.0023	103	BORTOLETTO92	CLEO	$e^+ e^- \rightarrow \gamma(4S)$
--------------------------	-----	--------------	------	----------------------------------

<sup>103</sup> BORTOLETTO 92 assumes equal production of  $B^+$  and  $B^0$  at the  $\gamma(4S)$  and uses Mark III branching fractions for the  $D$ .

$\Gamma(\overline{D}^0 \pi^+ \rho^0)/\Gamma_{\text{total}}$   $\Gamma_{52}/\Gamma$

<u>VALUE</u>	<u>DOCUMENT ID</u>	<u>TECN</u>	<u>COMMENT</u>
<b>0.0042 ± 0.0023 ± 0.0020</b>	104 BORTOLETTO92	CLEO	$e^+ e^- \rightarrow \Upsilon(4S)$
104 BORTOLETTO 92 assumes equal production of $B^+$ and $B^0$ at the $\Upsilon(4S)$ and uses Mark III branching fractions for the $D$ .			

$\Gamma(\overline{D}^0 a_1(1260)^+)/\Gamma_{\text{total}}$   $\Gamma_{53}/\Gamma$

<u>VALUE</u>	<u>DOCUMENT ID</u>	<u>TECN</u>	<u>COMMENT</u>
<b>0.0045 ± 0.0019 ± 0.0031</b>	105 BORTOLETTO92	CLEO	$e^+ e^- \rightarrow \Upsilon(4S)$
105 BORTOLETTO 92 assumes equal production of $B^+$ and $B^0$ at the $\Upsilon(4S)$ and uses Mark III branching fractions for the $D$ .			

$\Gamma(\overline{D}^0 \omega \pi^+)/\Gamma_{\text{total}}$   $\Gamma_{54}/\Gamma$

<u>VALUE</u>	<u>DOCUMENT ID</u>	<u>TECN</u>	<u>COMMENT</u>
<b>0.0041 ± 0.0007 ± 0.0006</b>	106 ALEXANDER 01B	CLE2	$e^+ e^- \rightarrow \Upsilon(4S)$
106 Assumes equal production of $B^+$ and $B^0$ at the $\Upsilon(4S)$ . The signal is consistent with all observed $\omega \pi^+$ having proceeded through the $\rho'^+$ resonance at mass $1349 \pm 25^{+10}_{-5}$ MeV and width $547 \pm 86^{+46}_{-45}$ MeV.			

$\Gamma(D^*(2010)^- \pi^+ \pi^+)/\Gamma_{\text{total}}$   $\Gamma_{55}/\Gamma$

<u>VALUE (units <math>10^{-3}</math>)</u>	<u>CL%</u>	<u>EVTS</u>	<u>DOCUMENT ID</u>	<u>TECN</u>	<u>COMMENT</u>
<b>1.35 ± 0.22 OUR AVERAGE</b>					
1.25 ± 0.08 ± 0.22			107 ABE	04D	BELL $e^+ e^- \rightarrow \Upsilon(4S)$
1.9 ± 0.7 ± 0.3	14		108 ALAM	94	CLE2 $e^+ e^- \rightarrow \Upsilon(4S)$
2.6 ± 1.4 ± 0.7	11		109 ALBRECHT	90J	ARG $e^+ e^- \rightarrow \Upsilon(4S)$
2.4 $\begin{smallmatrix} +1.7 & +1.0 \\ -1.6 & -0.6 \end{smallmatrix}$		3	110 BEBEK	87	CLEO $e^+ e^- \rightarrow \Upsilon(4S)$

• • • We do not use the following data for averages, fits, limits, etc. • • •

<4.	90		111 BORTOLETTO92	CLEO	$e^+ e^- \rightarrow \Upsilon(4S)$
5. ± 2. ± 3.		7	112 ALBRECHT	87C	ARG $e^+ e^- \rightarrow \Upsilon(4S)$

107 Assumes equal production of  $B^+$  and  $B^0$  at the  $\Upsilon(4S)$ .

108 ALAM 94 assume equal production of  $B^+$  and  $B^0$  at the  $\Upsilon(4S)$  and use the CLEO II  $B(D^*(2010)^+ \rightarrow D^0 \pi^+)$  and absolute  $B(D^0 \rightarrow K^- \pi^+)$  and the PDG 1992  $B(D^0 \rightarrow K^- \pi^+ \pi^0)/B(D^0 \rightarrow K^- \pi^+)$  and  $B(D^0 \rightarrow K^- \pi^+ \pi^+ \pi^-)/B(D^0 \rightarrow K^- \pi^+)$ .

109 Assumes equal production of  $B^+$  and  $B^0$  at the  $\Upsilon(4S)$  and uses the Mark III branching fractions for the  $D$ .

110 BEBEK 87 value has been updated in BERKELMAN 91 to use same assumptions as noted for BORTOLETTO 92.

111 BORTOLETTO 92 assumes equal production of  $B^+$  and  $B^0$  at the  $\Upsilon(4S)$  and uses Mark III branching fractions for the  $D$  and  $D^*(2010)$ . The authors also find the product branching fraction into  $D^{**} \pi$  followed by  $D^{**} \rightarrow D^*(2010) \pi$  to be  $0.0014^{+0.0008}_{-0.0006} \pm 0.0003$  where  $D^{**}$  represents all orbitally excited  $D$  mesons.

112 ALBRECHT 87C use PDG 86 branching ratios for  $D$  and  $D^*(2010)$  and assume  $B(\Upsilon(4S) \rightarrow B^+ B^-) = 55\%$  and  $B(\Upsilon(4S) \rightarrow B^0 \overline{B}^0) = 45\%$ . Superseded by ALBRECHT 90J.

$\Gamma(D^- \pi^+ \pi^+)/\Gamma_{\text{total}}$   $\Gamma_{56}/\Gamma$

VALUE (units $10^{-3}$ )	CL%	EVTS	DOCUMENT ID	TECN	COMMENT
<b>1.02 ± 0.04 ± 0.15</b>			113 ABE	04D BELL	$e^+ e^- \rightarrow \Upsilon(4S)$
<1.4	90		114 ALAM	94 CLE2	$e^+ e^- \rightarrow \Upsilon(4S)$
<7	90		115 BORTOLETTO92	CLEO	$e^+ e^- \rightarrow \Upsilon(4S)$
2.5 <sup>+4.1</sup> <sub>-2.3</sub> <sup>+2.4</sup> <sub>-0.8</sub>		1	116 BEBEK	87 CLEO	$e^+ e^- \rightarrow \Upsilon(4S)$

- • • We do not use the following data for averages, fits, limits, etc. • • •
- 113 Assumes equal production of  $B^+$  and  $B^0$  at the  $\Upsilon(4S)$ .
- 114 ALAM 94 assume equal production of  $B^+$  and  $B^0$  at the  $\Upsilon(4S)$  and use the Mark III  $B(D^+ \rightarrow K^- \pi^+ \pi^+)$ .
- 115 BORTOLETTO 92 assumes equal production of  $B^+$  and  $B^0$  at the  $\Upsilon(4S)$  and uses Mark III branching fractions for the  $D$ . The product branching fraction into  $D_0^*(2340)\pi$  followed by  $D_0^*(2340) \rightarrow D\pi$  is  $< 0.005$  at 90%CL and into  $D_2^*(2460)$  followed by  $D_2^*(2460) \rightarrow D\pi$  is  $< 0.004$  at 90%CL.
- 116 BEBEK 87 assume the  $\Upsilon(4S)$  decays 43% to  $B^0 \bar{B}^0$ .  $B(D^- \rightarrow K^+ \pi^- \pi^-) = (9.1 \pm 1.3 \pm 0.4)\%$  is assumed.

$\Gamma(D^+ K^0)/\Gamma_{\text{total}}$   $\Gamma_{57}/\Gamma$

VALUE (units $10^{-6}$ )	CL%	DOCUMENT ID	TECN	COMMENT
<b>&lt;5.0</b>	90	117 AUBERT,B	05E BABR	$e^+ e^- \rightarrow \Upsilon(4S)$

- 117 Assumes equal production of  $B^+$  and  $B^0$  at the  $\Upsilon(4S)$ .

$\Gamma(\bar{D}^*(2007)^0 \pi^+)/\Gamma_{\text{total}}$   $\Gamma_{58}/\Gamma$

VALUE (units $10^{-3}$ )	EVTS	DOCUMENT ID	TECN	COMMENT
<b>5.19 ± 0.26 OUR AVERAGE</b>				
5.52 ± 0.17 ± 0.42		118 AUBERT	07H BABR	$e^+ e^- \rightarrow \Upsilon(4S)$
5.5 ± 0.4 ± 0.2		119,120 AUBERT,BE	06J BABR	$e^+ e^- \rightarrow \Upsilon(4S)$
4.34 ± 0.47 ± 0.18		121 BRANDENB...	98 CLE2	$e^+ e^- \rightarrow \Upsilon(4S)$
5.2 ± 0.7 ± 0.7	71	122 ALAM	94 CLE2	$e^+ e^- \rightarrow \Upsilon(4S)$
7.2 ± 1.8 ± 1.6		123 BORTOLETTO92	CLEO	$e^+ e^- \rightarrow \Upsilon(4S)$
4.0 ± 1.4 ± 1.2	9	123 ALBRECHT	90J ARG	$e^+ e^- \rightarrow \Upsilon(4S)$

- • • We do not use the following data for averages, fits, limits, etc. • • •
- 2.7 ± 4.4
- 124 BEBEK 87 CLEO  $e^+ e^- \rightarrow \Upsilon(4S)$
- 118 Assumes equal production of  $B^+$  and  $B^0$  at the  $\Upsilon(4S)$ .
- 119 AUBERT,BE 06J reports  $[B(B^+ \rightarrow \bar{D}^*(2007)^0 \pi^+) / B(B^+ \rightarrow \bar{D}^0 \pi^+)] = 1.14 \pm 0.07 \pm 0.04$ . We multiply by our best value  $B(B^+ \rightarrow \bar{D}^0 \pi^+) = (4.84 \pm 0.15) \times 10^{-3}$ . Our first error is their experiment's error and our second error is the systematic error from using our best value.
- 120 Uses a missing-mass method. Does not depend on  $D$  branching fractions or  $B^+/B^0$  production rates.
- 121 BRANDENBURG 98 assume equal production of  $B^+$  and  $B^0$  at  $\Upsilon(4S)$  and use the  $D^*$  reconstruction technique. The first error is their experiment's error and the second error is the systematic error from the PDG 96 value of  $B(D^* \rightarrow D\pi)$ .
- 122 ALAM 94 assume equal production of  $B^+$  and  $B^0$  at the  $\Upsilon(4S)$  and use the CLEO II  $B(D^*(2007)^0 \rightarrow D^0 \pi^0)$  and absolute  $B(D^0 \rightarrow K^- \pi^+)$  and the PDG 1992  $B(D^0 \rightarrow K^- \pi^+ \pi^0)/B(D^0 \rightarrow K^- \pi^+)$  and  $B(D^0 \rightarrow K^- \pi^+ \pi^+ \pi^-)/B(D^0 \rightarrow K^- \pi^+)$ .

<sup>123</sup> Assumes equal production of  $B^+$  and  $B^0$  at the  $\Upsilon(4S)$  and uses Mark III branching fractions for the  $D$  and  $D^*$ (2010).

<sup>124</sup> This is a derived branching ratio, using the inclusive pion spectrum and other two-body  $B$  decays. BEBEK 87 assume the  $\Upsilon(4S)$  decays 43% to  $B^0\bar{B}^0$ .

**$\Gamma(\bar{D}^*(2007)^0\omega\pi^+)/\Gamma_{\text{total}}$   $\Gamma_{61}/\Gamma$**

<u>VALUE</u>	<u>DOCUMENT ID</u>	<u>TECN</u>	<u>COMMENT</u>
<b>0.0045 ± 0.0010 ± 0.0007</b>	<sup>125</sup> ALEXANDER 01B	CLE2	$e^+e^- \rightarrow \Upsilon(4S)$

<sup>125</sup> Assumes equal production of  $B^+$  and  $B^0$  at the  $\Upsilon(4S)$ . The signal is consistent with all observed  $\omega\pi^+$  having proceeded through the  $\rho'^+$  resonance at mass  $1349 \pm 25^{+10}_{-5}$  MeV and width  $547 \pm 86^{+46}_{-45}$  MeV.

**$\Gamma(\bar{D}^*(2007)^0\rho^+)/\Gamma_{\text{total}}$   $\Gamma_{62}/\Gamma$**

<u>VALUE</u>	<u>EVTS</u>	<u>DOCUMENT ID</u>	<u>TECN</u>	<u>COMMENT</u>
<b>0.0098 ± 0.0017 OUR AVERAGE</b>				

0.0098 ± 0.0006 ± 0.0017 <sup>126</sup> CSORNA 03 CLE2  $e^+e^- \rightarrow \Upsilon(4S)$

0.010 ± 0.006 ± 0.004 7 <sup>127</sup> ALBRECHT 90J ARG  $e^+e^- \rightarrow \Upsilon(4S)$

• • • We do not use the following data for averages, fits, limits, etc. • • •

0.0168 ± 0.0021 ± 0.0028 86 <sup>128</sup> ALAM 94 CLE2  $e^+e^- \rightarrow \Upsilon(4S)$

<sup>126</sup> Assumes equal production of  $B^0$  and  $B^+$  at the  $\Upsilon(4S)$  resonance. The second error combines the systematic and theoretical uncertainties in quadrature. CSORNA 03 includes data used in ALAM 94. A full angular fit to three complex helicity amplitudes is performed.

<sup>127</sup> Assumes equal production of  $B^+$  and  $B^0$  at the  $\Upsilon(4S)$  and uses Mark III branching fractions for the  $D$  and  $D^*$ (2010).

<sup>128</sup> ALAM 94 assume equal production of  $B^+$  and  $B^0$  at the  $\Upsilon(4S)$  and use the CLEO II  $B(D^*(2007)^0 \rightarrow D^0\pi^0)$  and absolute  $B(D^0 \rightarrow K^-\pi^+)$  and the PDG 1992  $B(D^0 \rightarrow K^-\pi^+\pi^0)/B(D^0 \rightarrow K^-\pi^+)$  and  $B(D^0 \rightarrow K^-\pi^+\pi^+\pi^-)/B(D^0 \rightarrow K^-\pi^+)$ . The nonresonant  $\pi^+\pi^0$  contribution under the  $\rho^+$  is negligible.

**$\Gamma(\bar{D}^*(2007)^0K^+)/\Gamma_{\text{total}}$   $\Gamma_{63}/\Gamma$**

<u>VALUE (units <math>10^{-4}</math>)</u>	<u>DOCUMENT ID</u>	<u>TECN</u>	<u>COMMENT</u>
<b>4.16 ± 0.33 OUR AVERAGE</b>			

4.22  $^{+0.30}_{-0.26}$  ± 0.21 <sup>129</sup> AUBERT 05N BABR  $e^+e^- \rightarrow \Upsilon(4S)$

3.59 ± 0.97 ± 0.31 <sup>130</sup> ABE 01I BELL  $e^+e^- \rightarrow \Upsilon(4S)$

<sup>129</sup> AUBERT 05N reports  $[B(B^+ \rightarrow \bar{D}^*(2007)^0K^+) / B(B^+ \rightarrow \bar{D}^*(2007)^0\pi^+)] = 0.0813 \pm 0.0040^{+0.0042}_{-0.0031}$ . We multiply by our best value  $B(B^+ \rightarrow \bar{D}^*(2007)^0\pi^+) = (5.19 \pm 0.26) \times 10^{-3}$ . Our first error is their experiment's error and our second error is the systematic error from using our best value.

<sup>130</sup> ABE 01I reports  $B(B^+ \rightarrow \bar{D}^*(2007)^0K^+)/B(B^+ \rightarrow \bar{D}^*(2007)^0\pi^+) = 0.078 \pm 0.019 \pm 0.009$ . We multiply by our best value  $B(B^+ \rightarrow \bar{D}^*(2007)^0\pi^+) = (4.6 \pm 0.4) \times 10^{-3}$ . Our first error is their experiment's error and the second error is systematic error from using our best value.

$\Gamma(\bar{D}_{CP(+1)}^{*0} K^+)/\Gamma(\bar{D}_{CP(+1)}^{*0} \pi^+)$   $\Gamma_{64}/\Gamma_{59}$

VALUE	DOCUMENT ID	TECN	COMMENT
-------	-------------	------	---------

**0.095 ± 0.017 OUR AVERAGE**

0.11 ± 0.02 ± 0.02	131 ABE	06	BELL $e^+ e^- \rightarrow \Upsilon(4S)$
0.086 ± 0.021 ± 0.007	132 AUBERT	05N	BABR $e^+ e^- \rightarrow \Upsilon(4S)$

<sup>131</sup> Reports a double ratio of  $B(B^+ \rightarrow (D_{CP(+1)}^{*0})^0 K^+)/B(B^+ \rightarrow (D_{CP(+1)}^{*0})^0 \pi^+)$  and  $B(B^+ \rightarrow \bar{D}^{*0} K^+)/B(B^+ \rightarrow \bar{D}^{*0} \pi^+)$ ,  $1.41 \pm 0.25 \pm 0.06$ . We multiply by our best value of  $B(B^+ \rightarrow \bar{D}^{*0} K^+)/B(B^+ \rightarrow \bar{D}^{*0} \pi^+) = 0.080 \pm 0.011$ . Our first error is their experiment's error and the second error is systematic error from using our best value.

<sup>132</sup> Uses  $D^{*0} \rightarrow D^0 \pi^0$  with  $D^0$  reconstructed in the  $CP$ -even eigenstates  $K^+ K^-$  and  $\pi^+ \pi^-$ .

$\Gamma(\bar{D}_{CP(-1)}^{*0} K^+)/\Gamma(D_{CP(-1)}^{*0} \pi^+)$   $\Gamma_{65}/\Gamma_{60}$

VALUE	DOCUMENT ID	TECN	COMMENT
-------	-------------	------	---------

**0.09 ± 0.03 ± 0.01** 133 ABE 06 BELL  $e^+ e^- \rightarrow \Upsilon(4S)$

<sup>133</sup> Reports a double ratio of  $B(B^+ \rightarrow (D_{CP(-1)}^{*0})^0 K^+)/B(B^+ \rightarrow (D_{CP(-1)}^{*0})^0 \pi^+)$  and  $B(B^+ \rightarrow \bar{D}^{*0} K^+)/B(B^+ \rightarrow \bar{D}^{*0} \pi^+)$ ,  $1.15 \pm 0.31 \pm 0.12$ . We multiply by our best value of  $B(B^+ \rightarrow \bar{D}^{*0} K^+)/B(B^+ \rightarrow \bar{D}^{*0} \pi^+) = 0.080 \pm 0.011$ . Our first error is their experiment's error and the second error is systematic error from using our best value.

$\Gamma(\bar{D}^*(2007)^0 K^*(892)^+)/\Gamma_{total}$   $\Gamma_{66}/\Gamma$

VALUE (units $10^{-4}$ )	DOCUMENT ID	TECN	COMMENT
--------------------------	-------------	------	---------

**8.1 ± 1.4 OUR AVERAGE**

8.3 ± 1.1 ± 1.0	134 AUBERT	04k	BABR $e^+ e^- \rightarrow \Upsilon(4S)$
7.2 ± 2.2 ± 2.6	135 MAHAPATRA	02	CLE2 $e^+ e^- \rightarrow \Upsilon(4S)$

<sup>134</sup> Assumes equal production of  $B^+$  and  $B^0$  at the  $\Upsilon(4S)$ .

<sup>135</sup> Assumes equal production of  $B^+$  and  $B^0$  at the  $\Upsilon(4S)$  and an unpolarized final state.

$\Gamma(\bar{D}^*(2007)^0 K^+ \bar{K}^0)/\Gamma_{total}$   $\Gamma_{67}/\Gamma$

VALUE (units $10^{-4}$ )	CL%	DOCUMENT ID	TECN	COMMENT
--------------------------	-----	-------------	------	---------

**<10.6** 90 136 DRUTSKOY 02 BELL  $e^+ e^- \rightarrow \Upsilon(4S)$

<sup>136</sup> Assumes equal production of  $B^+$  and  $B^0$  at the  $\Upsilon(4S)$ .

$\Gamma(\bar{D}^*(2007)^0 K^+ K^*(892)^0)/\Gamma_{total}$   $\Gamma_{68}/\Gamma$

VALUE (units $10^{-4}$ )	DOCUMENT ID	TECN	COMMENT
--------------------------	-------------	------	---------

**15.3 ± 3.1 ± 2.9** 137 DRUTSKOY 02 BELL  $e^+ e^- \rightarrow \Upsilon(4S)$

<sup>137</sup> Assumes equal production of  $B^+$  and  $B^0$  at the  $\Upsilon(4S)$ .

$\Gamma(\bar{D}^*(2007)^0 \pi^+ \pi^+ \pi^-)/\Gamma_{total}$   $\Gamma_{69}/\Gamma$

VALUE (units $10^{-2}$ )	EVTS	DOCUMENT ID	TECN	COMMENT
--------------------------	------	-------------	------	---------

**1.03 ± 0.12 OUR AVERAGE**

1.055 ± 0.047 ± 0.129	138 MAJUMDER	04	BELL $e^+ e^- \rightarrow \Upsilon(4S)$
0.94 ± 0.20 ± 0.17	48 <sup>139,140</sup> ALAM	94	CLE2 $e^+ e^- \rightarrow \Upsilon(4S)$

138 Assumes equal production of  $B^+$  and  $B^0$  at the  $\Upsilon(4S)$ .

139 ALAM 94 assume equal production of  $B^+$  and  $B^0$  at the  $\Upsilon(4S)$  and use the CLEO II  $B(D^*(2007)^0 \rightarrow D^0\pi^0)$  and absolute  $B(D^0 \rightarrow K^-\pi^+)$  and the PDG 1992  $B(D^0 \rightarrow K^-\pi^+\pi^0)/B(D^0 \rightarrow K^-\pi^+)$  and  $B(D^0 \rightarrow K^-\pi^+\pi^+\pi^-)/B(D^0 \rightarrow K^-\pi^+)$ .

140 The three pion mass is required to be between 1.0 and 1.6 GeV consistent with an  $a_1$  meson. (If this channel is dominated by  $a_1^+$ , the branching ratio for  $\bar{D}^{*0} a_1^+$  is twice that for  $\bar{D}^{*0} \pi^+\pi^+\pi^-$ .)

$\Gamma(\bar{D}^*(2007)^0 a_1(1260)^+)/\Gamma_{\text{total}}$   $\Gamma_{70}/\Gamma$

VALUE		DOCUMENT ID	TECN	COMMENT
<b>0.0188 ± 0.0040 ± 0.0034</b>	141,142	ALAM	94	CLE2 $e^+e^- \rightarrow \Upsilon(4S)$

141 ALAM 94 value is twice their  $\Gamma(\bar{D}^*(2007)^0 \pi^+\pi^+\pi^-)/\Gamma_{\text{total}}$  value based on their observation that the three pions are dominantly in the  $a_1(1260)$  mass range 1.0 to 1.6 GeV.

142 ALAM 94 assume equal production of  $B^+$  and  $B^0$  at the  $\Upsilon(4S)$  and use the CLEO II  $B(D^*(2007)^0 \rightarrow D^0\pi^0)$  and absolute  $B(D^0 \rightarrow K^-\pi^+)$  and the PDG 1992  $B(D^0 \rightarrow K^-\pi^+\pi^0)/B(D^0 \rightarrow K^-\pi^+)$  and  $B(D^0 \rightarrow K^-\pi^+\pi^+\pi^-)/B(D^0 \rightarrow K^-\pi^+)$ .

$\Gamma(\bar{D}^*(2007)^0 \pi^-\pi^+\pi^+\pi^0)/\Gamma_{\text{total}}$   $\Gamma_{71}/\Gamma$

VALUE		DOCUMENT ID	TECN	COMMENT
<b>0.0180 ± 0.0024 ± 0.0027</b>	143	ALEXANDER	01B	CLE2 $e^+e^- \rightarrow \Upsilon(4S)$

143 Assumes equal production of  $B^+$  and  $B^0$  at the  $\Upsilon(4S)$ . The signal is consistent with all observed  $\omega\pi^+$  having proceeded through the  $\rho'^+$  resonance at mass  $1349 \pm 25^{+10}_{-5}$  MeV and width  $547 \pm 86^{+46}_{-45}$  MeV.

$\Gamma(\bar{D}^{*0} 3\pi^+ 2\pi^-)/\Gamma_{\text{total}}$   $\Gamma_{72}/\Gamma$

VALUE (units $10^{-3}$ )		DOCUMENT ID	TECN	COMMENT
<b>5.67 ± 0.91 ± 0.85</b>	144	MAJUMDER	04	BELL $e^+e^- \rightarrow \Upsilon(4S)$

144 Assumes equal production of  $B^+$  and  $B^0$  at the  $\Upsilon(4S)$ .

$\Gamma(D^*(2010)^+ \pi^0)/\Gamma_{\text{total}}$   $\Gamma_{73}/\Gamma$

VALUE	CL%		DOCUMENT ID	TECN	COMMENT
<b>&lt;0.00017</b>	90	145	BRANDENB...	98	CLE2 $e^+e^- \rightarrow \Upsilon(4S)$

145 BRANDENBURG 98 assume equal production of  $B^+$  and  $B^0$  at  $\Upsilon(4S)$  and use the  $D^*$  partial reconstruction technique. The first error is their experiment's error and the second error is the systematic error from the PDG 96 value of  $B(D^* \rightarrow D\pi)$ .

$\Gamma(D^*(2010)^+ K^0)/\Gamma_{\text{total}}$   $\Gamma_{74}/\Gamma$

VALUE	CL%		DOCUMENT ID	TECN	COMMENT
<b>&lt;9.0 × 10<sup>-6</sup></b>	90	146	AUBERT,B	05E	BABR $e^+e^- \rightarrow \Upsilon(4S)$

• • • We do not use the following data for averages, fits, limits, etc. • • •

<b>&lt;9.5 × 10<sup>-5</sup></b>	90	146	GRITSAN	01	CLE2 $e^+e^- \rightarrow \Upsilon(4S)$
----------------------------------	----	-----	---------	----	--

146 Assumes equal production of  $B^+$  and  $B^0$  at the  $\Upsilon(4S)$ .

$\Gamma(D^*(2010)^- \pi^+ \pi^+ \pi^0) / \Gamma_{\text{total}}$   $\Gamma_{75} / \Gamma$

VALUE	EVTS	DOCUMENT ID	TECN	COMMENT
-------	------	-------------	------	---------

<b>0.0152 ± 0.0071 ± 0.0001</b>	26	147 ALBRECHT	90J ARG	$e^+ e^- \rightarrow \Upsilon(4S)$
---------------------------------	----	--------------	---------	------------------------------------

• • • We do not use the following data for averages, fits, limits, etc. • • •

0.043 ± 0.013 ± 0.026	24	148 ALBRECHT	87C ARG	$e^+ e^- \rightarrow \Upsilon(4S)$
-----------------------	----	--------------	---------	------------------------------------

147 ALBRECHT 90J reports  $0.018 \pm 0.007 \pm 0.005$  for  $B(D^*(2010)^+ \rightarrow D^0 \pi^+) = 0.57 \pm 0.06$ . We rescale to our best value  $B(D^*(2010)^+ \rightarrow D^0 \pi^+) = (67.7 \pm 0.5) \times 10^{-2}$ . Our first error is their experiment's error and our second error is the systematic error from using our best value. Assumes equal production of  $B^+$  and  $B^0$  at the  $\Upsilon(4S)$  and uses Mark III branching fractions for the  $D$ .

148 ALBRECHT 87C use PDG 86 branching ratios for  $D$  and  $D^*(2010)$  and assume  $B(\Upsilon(4S) \rightarrow B^+ B^-) = 55\%$  and  $B(\Upsilon(4S) \rightarrow B^0 \bar{B}^0) = 45\%$ . Superseded by ALBRECHT 90J.

$\Gamma(D^*(2010)^- \pi^+ \pi^+ \pi^+ \pi^-) / \Gamma_{\text{total}}$   $\Gamma_{76} / \Gamma$

VALUE (units $10^{-3}$ )	CL%	DOCUMENT ID	TECN	COMMENT
--------------------------	-----	-------------	------	---------

<b>2.56 ± 0.26 ± 0.33</b>		149 MAJUMDER	04 BELL	$e^+ e^- \rightarrow \Upsilon(4S)$
---------------------------	--	--------------	---------	------------------------------------

• • • We do not use the following data for averages, fits, limits, etc. • • •

<10	90	150 ALBRECHT	90J ARG	$e^+ e^- \rightarrow \Upsilon(4S)$
-----	----	--------------	---------	------------------------------------

149 Assumes equal production of  $B^+$  and  $B^0$  at the  $\Upsilon(4S)$ .

150 Assumes equal production of  $B^+$  and  $B^0$  at the  $\Upsilon(4S)$  and uses Mark III branching fractions for the  $D$  and  $D^*(2010)$ .

$\Gamma(\bar{D}^{*0} \pi^+) / \Gamma_{\text{total}}$   $\Gamma_{77} / \Gamma$

$\bar{D}^{*0}$  represents an excited state with mass  $2.2 < M < 2.8 \text{ GeV}/c^2$ .

VALUE (units $10^{-3}$ )	DOCUMENT ID	TECN	COMMENT
--------------------------	-------------	------	---------

<b>5.9 ± 1.3 ± 0.2</b>	151,152 AUBERT, BE	06J BABR	$e^+ e^- \rightarrow \Upsilon(4S)$
------------------------	--------------------	----------	------------------------------------

151 AUBERT, BE 06J reports  $[B(B^+ \rightarrow \bar{D}^{*0} \pi^+) / B(B^+ \rightarrow \bar{D}^0 \pi^+)] = 1.22 \pm 0.13 \pm 0.23$ . We multiply by our best value  $B(B^+ \rightarrow \bar{D}^0 \pi^+) = (4.84 \pm 0.15) \times 10^{-3}$ . Our first error is their experiment's error and our second error is the systematic error from using our best value.

152 Uses a missing-mass method. Does not depend on  $D$  branching fractions or  $B^+ / B^0$  production rates.

$\Gamma(\bar{D}_1^*(2420)^0 \pi^+) / \Gamma_{\text{total}}$   $\Gamma_{78} / \Gamma$

VALUE	EVTS	DOCUMENT ID	TECN	COMMENT
-------	------	-------------	------	---------

<b>0.0015 ± 0.0006 OUR AVERAGE</b>		Error includes scale factor of 1.3.		
------------------------------------	--	-------------------------------------	--	--

0.0011 ± 0.0005 ± 0.0002	8	153 ALAM	94 CLE2	$e^+ e^- \rightarrow \Upsilon(4S)$
--------------------------	---	----------	---------	------------------------------------

0.0025 ± 0.0007 ± 0.0006		154 ALBRECHT	94D ARG	$e^+ e^- \rightarrow \Upsilon(4S)$
--------------------------	--	--------------	---------	------------------------------------

153 ALAM 94 assume equal production of  $B^+$  and  $B^0$  at the  $\Upsilon(4S)$  and use the CLEO II  $B(D^*(2010)^+ \rightarrow D^0 \pi^+)$  and absolute  $B(D^0 \rightarrow K^- \pi^+)$  and the PDG 1992  $B(D^0 \rightarrow K^- \pi^+ \pi^0) / B(D^0 \rightarrow K^- \pi^+)$  and assuming  $B(D_1(2420)^0 \rightarrow D^*(2010)^+ \pi^-) = 67\%$ .

154 ALBRECHT 94D assume equal production of  $B^+$  and  $B^0$  at the  $\Upsilon(4S)$  and use the CLEO II  $B(D^*(2010)^+ \rightarrow D^0 \pi^+)$  assuming  $B(D_1(2420)^0 \rightarrow D^*(2010)^+ \pi^-) = 67\%$ .



$$\Gamma(\bar{D}_1(2420)^0 \pi^+ \times B(\bar{D}_1^0 \rightarrow \bar{D}^0 \pi^+ \pi^-)) / \Gamma_{\text{total}} \quad \Gamma_{79} / \Gamma$$

VALUE (units $10^{-4}$ )	DOCUMENT ID	TECN	COMMENT
$1.85 \pm 0.29^{+0.35}_{-0.55}$	155 ABE	05A BELL	$e^+ e^- \rightarrow \Upsilon(4S)$

155 Assumes equal production of  $B^+$  and  $B^0$  at the  $\Upsilon(4S)$ .

$$\Gamma(\bar{D}_2^*(2462)^0 \pi^+ \times B(\bar{D}_2^*(2462)^0 \rightarrow D^- \pi^+)) / \Gamma_{\text{total}} \quad \Gamma_{80} / \Gamma$$

VALUE (units $10^{-4}$ )	DOCUMENT ID	TECN	COMMENT
$3.4 \pm 0.3 \pm 0.72$	156 ABE	04D BELL	$e^+ e^- \rightarrow \Upsilon(4S)$

156 Assumes equal production of  $B^+$  and  $B^0$  at the  $\Upsilon(4S)$ .

$$\Gamma(\bar{D}_0^*(2400)^0 \pi^+ \times B(\bar{D}_0^*(2400)^0 \rightarrow D^- \pi^+)) / \Gamma_{\text{total}} \quad \Gamma_{81} / \Gamma$$

VALUE (units $10^{-4}$ )	DOCUMENT ID	TECN	COMMENT
$6.1 \pm 0.6 \pm 1.8$	157 ABE	04D BELL	$e^+ e^- \rightarrow \Upsilon(4S)$

157 Assumes equal production of  $B^+$  and  $B^0$  at the  $\Upsilon(4S)$ .

$$\Gamma(\bar{D}_1(2421)^0 \pi^+ \times B(\bar{D}_1(2421)^0 \rightarrow D^{*-} \pi^+)) / \Gamma_{\text{total}} \quad \Gamma_{82} / \Gamma$$

VALUE (units $10^{-4}$ )	DOCUMENT ID	TECN	COMMENT
$6.8 \pm 0.7 \pm 1.3$	158 ABE	04D BELL	$e^+ e^- \rightarrow \Upsilon(4S)$

158 Assumes equal production of  $B^+$  and  $B^0$  at the  $\Upsilon(4S)$ .

$$\Gamma(\bar{D}_2^*(2462)^0 \pi^+ \times B(\bar{D}_2^*(2462)^0 \rightarrow D^{*-} \pi^+)) / \Gamma_{\text{total}} \quad \Gamma_{83} / \Gamma$$

VALUE (units $10^{-4}$ )	DOCUMENT ID	TECN	COMMENT
$1.8 \pm 0.3 \pm 0.4$	159 ABE	04D BELL	$e^+ e^- \rightarrow \Upsilon(4S)$

159 Assumes equal production of  $B^+$  and  $B^0$  at the  $\Upsilon(4S)$ .

$$\Gamma(\bar{D}'_1(2427)^0 \pi^+ \times B(\bar{D}'_1(2427)^0 \rightarrow D^{*-} \pi^+)) / \Gamma_{\text{total}} \quad \Gamma_{84} / \Gamma$$

VALUE (units $10^{-4}$ )	DOCUMENT ID	TECN	COMMENT
$5.0 \pm 0.4 \pm 1.1$	160 ABE	04D BELL	$e^+ e^- \rightarrow \Upsilon(4S)$

160 Assumes equal production of  $B^+$  and  $B^0$  at the  $\Upsilon(4S)$ .

$$\Gamma(\bar{D}_1(2420)^0 \pi^+ \times B(\bar{D}_1^0 \rightarrow \bar{D}^{*0} \pi^+ \pi^-)) / \Gamma_{\text{total}} \quad \Gamma_{85} / \Gamma$$

VALUE (units $10^{-4}$ )	CL%	DOCUMENT ID	TECN	COMMENT
$<0.06$	90	161 ABE	05A BELL	$e^+ e^- \rightarrow \Upsilon(4S)$

161 Assumes equal production of  $B^+$  and  $B^0$  at the  $\Upsilon(4S)$ .

$$\Gamma(\bar{D}_1^*(2420)^0 \rho^+) / \Gamma_{\text{total}} \quad \Gamma_{86} / \Gamma$$

VALUE	CL%	DOCUMENT ID	TECN	COMMENT
$<0.0014$	90	162 ALAM	94 CLE2	$e^+ e^- \rightarrow \Upsilon(4S)$

162 ALAM 94 assume equal production of  $B^+$  and  $B^0$  at the  $\Upsilon(4S)$  and use the CLEO II  $B(D^*(2010)^+ \rightarrow D^0 \pi^+)$  assuming  $B(D_1(2420)^0 \rightarrow D^*(2010)^+ \pi^-) = 67\%$ .

$\Gamma(\overline{D}_2^*(2460)^0 \pi^+)/\Gamma_{\text{total}}$   $\Gamma_{87}/\Gamma$

VALUE	CL%	DOCUMENT ID	TECN	COMMENT
-------	-----	-------------	------	---------

<0.0013	90	163 ALAM	94 CLE2	$e^+ e^- \rightarrow \Upsilon(4S)$
---------	----	----------	---------	------------------------------------

• • • We do not use the following data for averages, fits, limits, etc. • • •

<0.0028	90	164 ALAM	94 CLE2	$e^+ e^- \rightarrow \Upsilon(4S)$
---------	----	----------	---------	------------------------------------

<0.0023	90	165 ALBRECHT	94D ARG	$e^+ e^- \rightarrow \Upsilon(4S)$
---------	----	--------------	---------	------------------------------------

163 ALAM 94 assume equal production of  $B^+$  and  $B^0$  at the  $\Upsilon(4S)$  and use the Mark III  $B(D^+ \rightarrow K^- \pi^+ \pi^+)$  and  $B(D_2^*(2460)^0 \rightarrow D^+ \pi^-) = 30\%$ .

164 ALAM 94 assume equal production of  $B^+$  and  $B^0$  at the  $\Upsilon(4S)$  and use the Mark III  $B(D^+ \rightarrow K^- \pi^+ \pi^+)$ , the CLEO II  $B(D^*(2010)^+ \rightarrow D^0 \pi^+)$  and  $B(D_2^*(2460)^0 \rightarrow D^*(2010)^+ \pi^-) = 20\%$ .

165 ALBRECHT 94D assume equal production of  $B^+$  and  $B^0$  at the  $\Upsilon(4S)$  and use the CLEO II  $B(D^*(2010)^+ \rightarrow D^0 \pi^+)$  and  $B(D_2^*(2460)^0 \rightarrow D^*(2010)^+ \pi^-) = 30\%$ .

$\Gamma(\overline{D}_2^*(2460)^0 \pi^+ \times B(\overline{D}_2^{*0} \rightarrow \overline{D}^{*0} \pi^+ \pi^-))/\Gamma_{\text{total}}$   $\Gamma_{88}/\Gamma$

VALUE (units $10^{-4}$ )	CL%	DOCUMENT ID	TECN	COMMENT
--------------------------	-----	-------------	------	---------

<0.22	90	166 ABE	05A BELL	$e^+ e^- \rightarrow \Upsilon(4S)$
-------	----	---------	----------	------------------------------------

166 Assumes equal production of  $B^+$  and  $B^0$  at the  $\Upsilon(4S)$ .

$\Gamma(\overline{D}_2^*(2460)^0 \rho^+)/\Gamma_{\text{total}}$   $\Gamma_{89}/\Gamma$

VALUE	CL%	DOCUMENT ID	TECN	COMMENT
-------	-----	-------------	------	---------

<0.0047	90	167 ALAM	94 CLE2	$e^+ e^- \rightarrow \Upsilon(4S)$
---------	----	----------	---------	------------------------------------

<0.005	90	168 ALAM	94 CLE2	$e^+ e^- \rightarrow \Upsilon(4S)$
--------	----	----------	---------	------------------------------------

167 ALAM 94 assume equal production of  $B^+$  and  $B^0$  at the  $\Upsilon(4S)$  and use the Mark III  $B(D^+ \rightarrow K^- \pi^+ \pi^+)$  and  $B(D_2^*(2460)^0 \rightarrow D^+ \pi^-) = 30\%$ .

168 ALAM 94 assume equal production of  $B^+$  and  $B^0$  at the  $\Upsilon(4S)$  and use the Mark III  $B(D^+ \rightarrow K^- \pi^+ \pi^+)$ , the CLEO II  $B(D^*(2010)^+ \rightarrow D^0 \pi^+)$  and  $B(D_2^*(2460)^0 \rightarrow D^*(2010)^+ \pi^-) = 20\%$ .

$\Gamma(\overline{D}^0 D_s^+)/\Gamma_{\text{total}}$   $\Gamma_{90}/\Gamma$

VALUE	EVTS	DOCUMENT ID	TECN	COMMENT
-------	------	-------------	------	---------

**0.0100 ± 0.0017 OUR AVERAGE**

0.0095 ± 0.0020 ± 0.0008	169	AUBERT	06N BABR	$e^+ e^- \rightarrow \Upsilon(4S)$
--------------------------	-----	--------	----------	------------------------------------

0.0098 ± 0.0026 ± 0.0009	170	GIBAUT	96 CLE2	$e^+ e^- \rightarrow \Upsilon(4S)$
--------------------------	-----	--------	---------	------------------------------------

0.014 ± 0.008 ± 0.001	171	ALBRECHT	92G ARG	$e^+ e^- \rightarrow \Upsilon(4S)$
-----------------------	-----	----------	---------	------------------------------------

0.013 ± 0.006 ± 0.001	5	172 BORTOLETTO90	CLEO	$e^+ e^- \rightarrow \Upsilon(4S)$
-----------------------	---	------------------	------	------------------------------------

169 AUBERT 06N reports  $(0.92 \pm 0.14 \pm 0.18) \times 10^{-2}$  for  $B(D_s^+ \rightarrow \phi \pi^+) = 0.0462 \pm 0.0062$ . We rescale to our best value  $B(D_s^+ \rightarrow \phi \pi^+) = (4.5 \pm 0.4) \times 10^{-2}$ . Our first error is their experiment's error and our second error is the systematic error from using our best value.

170 GIBAUT 96 reports  $0.0126 \pm 0.0022 \pm 0.0025$  for  $B(D_s^+ \rightarrow \phi \pi^+) = 0.035$ . We rescale to our best value  $B(D_s^+ \rightarrow \phi \pi^+) = (4.5 \pm 0.4) \times 10^{-2}$ . Our first error is their experiment's error and our second error is the systematic error from using our best value.

171 ALBRECHT 92G reports  $0.024 \pm 0.012 \pm 0.004$  for  $B(D_s^+ \rightarrow \phi \pi^+) = 0.027$ . We rescale to our best value  $B(D_s^+ \rightarrow \phi \pi^+) = (4.5 \pm 0.4) \times 10^{-2}$ . Our first error is their

experiment's error and our second error is the systematic error from using our best value.

Assumes PDG 1990  $D^0$  branching ratios, e.g.,  $B(D^0 \rightarrow K^- \pi^+) = 3.71 \pm 0.25\%$ .

172 BORTOLETTO 90 reports  $0.029 \pm 0.013$  for  $B(D_s^+ \rightarrow \phi \pi^+) = 0.02$ . We rescale to our best value  $B(D_s^+ \rightarrow \phi \pi^+) = (4.5 \pm 0.4) \times 10^{-2}$ . Our first error is their experiment's error and our second error is the systematic error from using our best value.

**$\Gamma(D_{s0}(2317)^+ \bar{D}^0 \times B(D_{s0}(2317)^+ \rightarrow D_s^+ \pi^0))/\Gamma_{\text{total}}$   $\Gamma_{91}/\Gamma$**

VALUE (units  $10^{-3}$ )      DOCUMENT ID      TECN      COMMENT

**$0.73^{+0.22}_{-0.17}$  OUR AVERAGE**

$0.80^{+0.35}_{-0.21} \pm 0.07$       173,174 AUBERT,B      04S      BABR       $e^+ e^- \rightarrow \Upsilon(4S)$

$0.65^{+0.26}_{-0.24} \pm 0.06$       173,175 KROKOVNY      03B      BELL       $e^+ e^- \rightarrow \Upsilon(4S)$

173 Assumes equal production of  $B^+$  and  $B^0$  at the  $\Upsilon(4S)$ .

174 AUBERT,B 04S reports  $(1.0 \pm 0.3^{+0.4}_{-0.2}) \times 10^{-3}$  for  $B(D_s^+ \rightarrow \phi \pi^+) = 0.036 \pm 0.009$ .

We rescale to our best value  $B(D_s^+ \rightarrow \phi \pi^+) = (4.5 \pm 0.4) \times 10^{-2}$ . Our first error is their experiment's error and our second error is the systematic error from using our best value.

175 KROKOVNY 03B reports  $(0.81^{+0.30}_{-0.27} \pm 0.24) \times 10^{-3}$  for  $B(D_s^+ \rightarrow \phi \pi^+) = 0.036 \pm 0.009$ . We rescale to our best value  $B(D_s^+ \rightarrow \phi \pi^+) = (4.5 \pm 0.4) \times 10^{-2}$ . Our first error is their experiment's error and our second error is the systematic error from using our best value.

**$\Gamma(D_{s0}(2317)^+ \bar{D}^0 \times B(D_{s0}(2317)^+ \rightarrow D_s^{*+} \gamma))/\Gamma_{\text{total}}$   $\Gamma_{92}/\Gamma$**

VALUE (units  $10^{-3}$ )      CL%      DOCUMENT ID      TECN      COMMENT

**<0.76**      90      176 KROKOVNY      03B      BELL       $e^+ e^- \rightarrow \Upsilon(4S)$

176 Assumes equal production of  $B^+$  and  $B^0$  at the  $\Upsilon(4S)$ .

**$\Gamma(D_{s0}(2317)^+ \bar{D}^*(2010)^0 \times B(D_{s0}(2317)^+ \rightarrow D_s^+ \pi^0))/\Gamma_{\text{total}}$   $\Gamma_{93}/\Gamma$**

VALUE (units  $10^{-3}$ )      DOCUMENT ID      TECN      COMMENT

**$0.9 \pm 0.6^{+0.4}_{-0.3}$**       177 AUBERT,B      04S      BABR       $e^+ e^- \rightarrow \Upsilon(4S)$

177 Assumes equal production of  $B^+$  and  $B^0$  at the  $\Upsilon(4S)$ .

**$\Gamma(D_{sJ}(2457)^+ \bar{D}^0)/\Gamma_{\text{total}}$   $\Gamma_{94}/\Gamma$**

VALUE (units  $10^{-3}$ )      DOCUMENT ID      TECN      COMMENT

**$3.1^{+1.0}_{-0.9}$  OUR AVERAGE**

$4.3 \pm 1.6 \pm 1.3$       178 AUBERT      06N      BABR       $e^+ e^- \rightarrow \Upsilon(4S)$

$4.6^{+1.8}_{-1.6} \pm 1.0$       179,180 AUBERT,B      04S      BABR       $e^+ e^- \rightarrow \Upsilon(4S)$

$2.1^{+1.1}_{-0.9} \pm 0.5$       179,181 KROKOVNY      03B      BELL       $e^+ e^- \rightarrow \Upsilon(4S)$

178 Uses a missing-mass method in the events that one of the  $B$  mesons is fully reconstructed.

179 Assumes equal production of  $B^+$  and  $B^0$  at the  $\Upsilon(4S)$ .

180 AUBERT,B 04S reports  $[B(B^+ \rightarrow D_{sJ}(2457)^+ \bar{D}^0) \times B(D_{s1}(2460)^+ \rightarrow D_s^{*+} \pi^0)] = (2.2_{-0.7}^{+0.8} \pm 0.3) \times 10^{-3}$ . We divide by our best value  $B(D_{s1}(2460)^+ \rightarrow D_s^{*+} \pi^0) = (48 \pm 11) \times 10^{-2}$ . Our first error is their experiment's error and our second error is the systematic error from using our best value.

181 KROKOVNY 03B reports  $[B(B^+ \rightarrow D_{sJ}(2457)^+ \bar{D}^0) \times B(D_{s1}(2460)^+ \rightarrow D_s^{*+} \pi^0)] = (1.0_{-0.4}^{+0.5} \pm 0.1) \times 10^{-3}$ . We divide by our best value  $B(D_{s1}(2460)^+ \rightarrow D_s^{*+} \pi^0) = (48 \pm 11) \times 10^{-2}$ . Our first error is their experiment's error and our second error is the systematic error from using our best value.

**$\Gamma(D_{sJ}(2457)^+ \bar{D}^0 \times B(D_{sJ}(2457)^+ \rightarrow D_s^+ \gamma))/\Gamma_{\text{total}}$   $\Gamma_{95}/\Gamma$**

<u>VALUE (units <math>10^{-3}</math>)</u>	<u>DOCUMENT ID</u>	<u>TECN</u>	<u>COMMENT</u>
<b><math>0.46_{-0.11}^{+0.13}</math> OUR AVERAGE</b>			

0.48 $_{-0.13}^{+0.19} \pm 0.04$  182,183 AUBERT,B 04S BABR  $e^+ e^- \rightarrow \Upsilon(4S)$

0.45 $_{-0.14}^{+0.15} \pm 0.04$  182,184 KROKOVNY 03B BELL  $e^+ e^- \rightarrow \Upsilon(4S)$

182 Assumes equal production of  $B^+$  and  $B^0$  at the  $\Upsilon(4S)$ .

183 AUBERT,B 04S reports  $(0.6 \pm 0.2_{-0.1}^{+0.2}) \times 10^{-3}$  for  $B(D_s^+ \rightarrow \phi \pi^+) = 0.036 \pm 0.009$ . We rescale to our best value  $B(D_s^+ \rightarrow \phi \pi^+) = (4.5 \pm 0.4) \times 10^{-2}$ . Our first error is their experiment's error and our second error is the systematic error from using our best value.

184 KROKOVNY 03B reports  $(0.56_{-0.15}^{+0.16} \pm 0.17) \times 10^{-3}$  for  $B(D_s^+ \rightarrow \phi \pi^+) = 0.036 \pm 0.009$ . We rescale to our best value  $B(D_s^+ \rightarrow \phi \pi^+) = (4.5 \pm 0.4) \times 10^{-2}$ . Our first error is their experiment's error and our second error is the systematic error from using our best value.

**$\Gamma(D_{sJ}(2457)^+ \bar{D}^0 \times B(D_{sJ}(2457)^+ \rightarrow D_s^+ \pi^+ \pi^-))/\Gamma_{\text{total}}$   $\Gamma_{96}/\Gamma$**

<u>VALUE (units <math>10^{-3}</math>)</u>	<u>CL%</u>	<u>DOCUMENT ID</u>	<u>TECN</u>	<u>COMMENT</u>
<b>&lt;0.22</b>	90	185 KROKOVNY 03B BELL		$e^+ e^- \rightarrow \Upsilon(4S)$

185 Assumes equal production of  $B^+$  and  $B^0$  at the  $\Upsilon(4S)$ .

**$\Gamma(D_{sJ}(2457)^+ \bar{D}^0 \times B(D_{sJ}(2457)^+ \rightarrow D_s^+ \pi^0))/\Gamma_{\text{total}}$   $\Gamma_{97}/\Gamma$**

<u>VALUE (units <math>10^{-3}</math>)</u>	<u>CL%</u>	<u>DOCUMENT ID</u>	<u>TECN</u>	<u>COMMENT</u>
<b>&lt;0.27</b>	90	186 KROKOVNY 03B BELL		$e^+ e^- \rightarrow \Upsilon(4S)$

186 Assumes equal production of  $B^+$  and  $B^0$  at the  $\Upsilon(4S)$ .

**$\Gamma(D_{sJ}(2457)^+ \bar{D}^0 \times B(D_{sJ}(2457)^+ \rightarrow D_s^{*+} \gamma))/\Gamma_{\text{total}}$   $\Gamma_{98}/\Gamma$**

<u>VALUE (units <math>10^{-3}</math>)</u>	<u>CL%</u>	<u>DOCUMENT ID</u>	<u>TECN</u>	<u>COMMENT</u>
<b>&lt;0.98</b>	90	187 KROKOVNY 03B BELL		$e^+ e^- \rightarrow \Upsilon(4S)$

187 Assumes equal production of  $B^+$  and  $B^0$  at the  $\Upsilon(4S)$ .

$\Gamma(D_{sJ}(2457)^+ \bar{D}^*(2007)^0) / \Gamma_{\text{total}}$   $\Gamma_{99} / \Gamma$

<u>VALUE (units <math>10^{-3}</math>)</u>	<u>DOCUMENT ID</u>	<u>TECN</u>	<u>COMMENT</u>
---	--------------------	-------------	----------------

**12.0 ± 3.0 OUR AVERAGE**

11.2 ± 2.6 ± 2.0	188 AUBERT	06N BABR	$e^+ e^- \rightarrow \gamma(4S)$
------------------	------------	----------	----------------------------------

16. $^{+8.}_{-6.}$ ± 4.	189,190 AUBERT,B	04S BABR	$e^+ e^- \rightarrow \gamma(4S)$
-------------------------	------------------	----------	----------------------------------

188 Uses a missing-mass method in the events that one of the  $B$  mesons is fully reconstructed.

189 AUBERT,B 04S reports  $[B(B^+ \rightarrow D_{sJ}(2457)^+ \bar{D}^*(2007)^0) \times B(D_{s1}(2460)^+ \rightarrow D_s^{*+} \pi^0)] = (7.6 \pm 1.7^{+3.2}_{-2.4}) \times 10^{-3}$ . We divide by our best value  $B(D_{s1}(2460)^+ \rightarrow D_s^{*+} \pi^0) = (48 \pm 11) \times 10^{-2}$ . Our first error is their experiment's error and our second error is the systematic error from using our best value.

190 Assumes equal production of  $B^+$  and  $B^0$  at the  $\gamma(4S)$ .

$\Gamma(D_{sJ}(2457)^+ \bar{D}^*(2007)^0 \times B(D_{sJ}(2457)^+ \rightarrow D_s^+ \gamma)) / \Gamma_{\text{total}}$   $\Gamma_{100} / \Gamma$

<u>VALUE (units <math>10^{-3}</math>)</u>	<u>DOCUMENT ID</u>	<u>TECN</u>	<u>COMMENT</u>
---	--------------------	-------------	----------------

<b>1.4 ± 0.4 <math>^{+0.6}_{-0.4}</math></b>	191 AUBERT,B	04S BABR	$e^+ e^- \rightarrow \gamma(4S)$
--	--------------	----------	----------------------------------

191 Assumes equal production of  $B^+$  and  $B^0$  at the  $\gamma(4S)$ .

$\Gamma(\bar{D}^0 D_{sJ}(2536)^+ \times B(D_{sJ}(2536)^+ \rightarrow D^*(2007)^0 K^+)) / \Gamma_{\text{total}}$   $\Gamma_{101} / \Gamma$

<u>VALUE (units <math>10^{-4}</math>)</u>	<u>CL%</u>	<u>DOCUMENT ID</u>	<u>TECN</u>	<u>COMMENT</u>
---	------------	--------------------	-------------	----------------

<2	90	AUBERT	03X BABR	$e^+ e^- \rightarrow \gamma(4S)$
----	----	--------	----------	----------------------------------

$\Gamma(\bar{D}^*(2007)^0 D_{sJ}(2536)^+ \times B(D_{sJ}(2536)^+ \rightarrow D^*(2007)^0 K^+)) / \Gamma_{\text{total}}$   $\Gamma_{102} / \Gamma$

<u>VALUE (units <math>10^{-4}</math>)</u>	<u>CL%</u>	<u>DOCUMENT ID</u>	<u>TECN</u>	<u>COMMENT</u>
---	------------	--------------------	-------------	----------------

<7	90	AUBERT	03X BABR	$e^+ e^- \rightarrow \gamma(4S)$
----	----	--------	----------	----------------------------------

$\Gamma(\bar{D}^0 D_{sJ}(2573)^+ \times B(D_{sJ}(2573)^+ \rightarrow D^0 K^+)) / \Gamma_{\text{total}}$   $\Gamma_{103} / \Gamma$

<u>VALUE (units <math>10^{-4}</math>)</u>	<u>CL%</u>	<u>DOCUMENT ID</u>	<u>TECN</u>	<u>COMMENT</u>
---	------------	--------------------	-------------	----------------

<2	90	AUBERT	03X BABR	$e^+ e^- \rightarrow \gamma(4S)$
----	----	--------	----------	----------------------------------

$\Gamma(\bar{D}^*(2007)^0 D_{sJ}(2573)^+ \times B(D_{sJ}(2573)^+ \rightarrow D^0 K^+)) / \Gamma_{\text{total}}$   $\Gamma_{104} / \Gamma$

<u>VALUE (units <math>10^{-4}</math>)</u>	<u>CL%</u>	<u>DOCUMENT ID</u>	<u>TECN</u>	<u>COMMENT</u>
---	------------	--------------------	-------------	----------------

<5	90	AUBERT	03X BABR	$e^+ e^- \rightarrow \gamma(4S)$
----	----	--------	----------	----------------------------------

$\Gamma(\bar{D}^0 D_s^{*+}) / \Gamma_{\text{total}}$   $\Gamma_{105} / \Gamma$

<u>VALUE</u>	<u>DOCUMENT ID</u>	<u>TECN</u>	<u>COMMENT</u>
--------------	--------------------	-------------	----------------

**0.0076 ± 0.0016 OUR AVERAGE**

0.0079 ± 0.0017 ± 0.0007	192 AUBERT	06N BABR	$e^+ e^- \rightarrow \gamma(4S)$
--------------------------	------------	----------	----------------------------------

0.0068 ± 0.0025 ± 0.0006	193 GIBAUT	96 CLE2	$e^+ e^- \rightarrow \gamma(4S)$
--------------------------	------------	---------	----------------------------------

0.010 ± 0.007 ± 0.001	194 ALBRECHT	92G ARG	$e^+ e^- \rightarrow \gamma(4S)$
-----------------------	--------------	---------	----------------------------------

192 AUBERT 06N reports  $(0.77 \pm 0.15 \pm 0.13) \times 10^{-2}$  for  $B(D_s^+ \rightarrow \phi\pi^+) = 0.0462 \pm 0.0062$ . We rescale to our best value  $B(D_s^+ \rightarrow \phi\pi^+) = (4.5 \pm 0.4) \times 10^{-2}$ . Our first error is their experiment's error and our second error is the systematic error from using our best value.

193 GIBAUT 96 reports  $0.0087 \pm 0.0027 \pm 0.0017$  for  $B(D_s^+ \rightarrow \phi\pi^+) = 0.035$ . We rescale to our best value  $B(D_s^+ \rightarrow \phi\pi^+) = (4.5 \pm 0.4) \times 10^{-2}$ . Our first error is their experiment's error and our second error is the systematic error from using our best value.

194 ALBRECHT 92G reports  $0.016 \pm 0.012 \pm 0.003$  for  $B(D_s^+ \rightarrow \phi\pi^+) = 0.027$ . We rescale to our best value  $B(D_s^+ \rightarrow \phi\pi^+) = (4.5 \pm 0.4) \times 10^{-2}$ . Our first error is their experiment's error and our second error is the systematic error from using our best value. Assumes PDG 1990  $D^0$  branching ratios, e.g.,  $B(D^0 \rightarrow K^- \pi^+) = 3.71 \pm 0.25\%$ .

**$\Gamma(\overline{D}^*(2007)^0 D_s^+)/\Gamma_{\text{total}}$   $\Gamma_{106}/\Gamma$**   
VALUE DOCUMENT ID TECN COMMENT  
**0.0082±0.0017 OUR AVERAGE**

0.0078±0.0018±0.0007 195 AUBERT 06N BABR  $e^+e^- \rightarrow \gamma(4S)$

0.011 ±0.004 ±0.001 196 GIBAUT 96 CLE2  $e^+e^- \rightarrow \gamma(4S)$

0.008 ±0.006 ±0.001 197 ALBRECHT 92G ARG  $e^+e^- \rightarrow \gamma(4S)$

195 AUBERT 06N reports  $(0.76 \pm 0.15 \pm 0.13) \times 10^{-2}$  for  $B(D_s^+ \rightarrow \phi\pi^+) = 0.0462 \pm 0.0062$ . We rescale to our best value  $B(D_s^+ \rightarrow \phi\pi^+) = (4.5 \pm 0.4) \times 10^{-2}$ . Our first error is their experiment's error and our second error is the systematic error from using our best value.

196 GIBAUT 96 reports  $0.0140 \pm 0.0043 \pm 0.0035$  for  $B(D_s^+ \rightarrow \phi\pi^+) = 0.035$ . We rescale to our best value  $B(D_s^+ \rightarrow \phi\pi^+) = (4.5 \pm 0.4) \times 10^{-2}$ . Our first error is their experiment's error and our second error is the systematic error from using our best value.

197 ALBRECHT 92G reports  $0.013 \pm 0.009 \pm 0.002$  for  $B(D_s^+ \rightarrow \phi\pi^+) = 0.027$ . We rescale to our best value  $B(D_s^+ \rightarrow \phi\pi^+) = (4.5 \pm 0.4) \times 10^{-2}$ . Our first error is their experiment's error and our second error is the systematic error from using our best value. Assumes PDG 1990  $D^0$  and  $D^*(2007)^0$  branching ratios, e.g.,  $B(D^0 \rightarrow K^- \pi^+) = 3.71 \pm 0.25\%$  and  $B(D^*(2007)^0 \rightarrow D^0 \pi^0) = 55 \pm 6\%$ .

**$\Gamma(\overline{D}^*(2007)^0 D_s^{*+})/\Gamma_{\text{total}}$   $\Gamma_{107}/\Gamma$**   
VALUE DOCUMENT ID TECN COMMENT  
**0.0171±0.0024 OUR AVERAGE**

0.0167±0.0019±0.0015 198 AUBERT 06N BABR  $e^+e^- \rightarrow \gamma(4S)$

0.024 ±0.009 ±0.002 199 GIBAUT 96 CLE2  $e^+e^- \rightarrow \gamma(4S)$

0.019 ±0.010 ±0.002 200 ALBRECHT 92G ARG  $e^+e^- \rightarrow \gamma(4S)$

198 AUBERT 06N reports  $(1.62 \pm 0.22 \pm 0.18) \times 10^{-2}$  for  $B(D_s^+ \rightarrow \phi\pi^+) = 0.0462 \pm 0.0062$ . We rescale to our best value  $B(D_s^+ \rightarrow \phi\pi^+) = (4.5 \pm 0.4) \times 10^{-2}$ . Our first error is their experiment's error and our second error is the systematic error from using our best value.

199 GIBAUT 96 reports  $0.0310 \pm 0.0088 \pm 0.0065$  for  $B(D_s^+ \rightarrow \phi\pi^+) = 0.035$ . We rescale to our best value  $B(D_s^+ \rightarrow \phi\pi^+) = (4.5 \pm 0.4) \times 10^{-2}$ . Our first error is their experiment's error and our second error is the systematic error from using our best value.

200 ALBRECHT 92G reports  $0.031 \pm 0.016 \pm 0.005$  for  $B(D_s^+ \rightarrow \phi\pi^+) = 0.027$ . We rescale to our best value  $B(D_s^+ \rightarrow \phi\pi^+) = (4.5 \pm 0.4) \times 10^{-2}$ . Our first error is their experiment's error and our second error is the systematic error from using our best value.

Assumes PDG 1990  $D^0$  and  $D^*(2007)^0$  branching ratios, e.g.,  $B(D^0 \rightarrow K^- \pi^+) = 3.71 \pm 0.25\%$  and  $B(D^*(2007)^0 \rightarrow D^0 \pi^0) = 55 \pm 6\%$ .

$\Gamma(D_s^{(*)+} \bar{D}^{*0})/\Gamma_{\text{total}}$   $\Gamma_{108}/\Gamma$

VALUE	DOCUMENT ID	TECN	COMMENT
<b><math>(2.73 \pm 0.93 \pm 0.68) \times 10^{-2}</math></b>	201 AHMED 00B	CLE2	$e^+ e^- \rightarrow \gamma(4S)$

<sup>201</sup> AHMED 00B reports their experiment's uncertainties ( $\pm 0.78 \pm 0.48 \pm 0.68$ )%, where the first error is statistical, the second is systematic, and the third is the uncertainty in the  $D_s \rightarrow \phi \pi$  branching fraction. We combine the first two in quadrature.

$\Gamma(\bar{D}^*(2007)^0 D^*(2010)^+)/\Gamma_{\text{total}}$   $\Gamma_{109}/\Gamma$

VALUE (units $10^{-4}$ )	CL%	DOCUMENT ID	TECN	COMMENT
<b><math>8.1 \pm 1.2 \pm 1.2</math></b>		202 AUBERT,B	06A BABR	$e^+ e^- \rightarrow \gamma(4S)$

• • • We do not use the following data for averages, fits, limits, etc. • • •

<110	90	BARATE	98Q ALEP	$e^+ e^- \rightarrow Z$
------	----	--------	----------	-------------------------

<sup>202</sup> Assumes equal production of  $B^+$  and  $B^0$  at the  $\gamma(4S)$ .

$[\Gamma(\bar{D}^0 D^*(2010)^+) + \Gamma(\bar{D}^*(2007)^0 D^+)]/\Gamma_{\text{total}}$   $\Gamma_{110}/\Gamma$

VALUE (units $10^{-4}$ )	CL%	DOCUMENT ID	TECN	COMMENT
<b>&lt;130 (CL = 90%)</b>		[<13000 $\times 10^{-6}$ (CL = 90%) OUR	2007 BEST LIMIT]	
<130	90	BARATE	98Q ALEP	$e^+ e^- \rightarrow Z$

$\Gamma(\bar{D}^0 D^*(2010)^+)/\Gamma_{\text{total}}$   $\Gamma_{111}/\Gamma$

VALUE (units $10^{-4}$ )	DOCUMENT ID	TECN	COMMENT
<b><math>3.9 \pm 0.5</math> OUR AVERAGE</b>			
3.6 $\pm 0.5 \pm 0.4$	203 AUBERT,B	06A BABR	$e^+ e^- \rightarrow \gamma(4S)$
4.57 $\pm 0.71 \pm 0.56$	203 MAJUMDER	05 BELL	$e^+ e^- \rightarrow \gamma(4S)$

<sup>203</sup> Assumes equal production of  $B^+$  and  $B^0$  at the  $\gamma(4S)$ .

$\Gamma(\bar{D}^0 D^+)/\Gamma_{\text{total}}$   $\Gamma_{112}/\Gamma$

VALUE (units $10^{-4}$ )	CL%	DOCUMENT ID	TECN	COMMENT
<b><math>4.2 \pm 0.6</math> OUR AVERAGE</b>				
3.8 $\pm 0.6 \pm 0.5$	204 AUBERT,B	06A BABR	$e^+ e^- \rightarrow \gamma(4S)$	
4.83 $\pm 0.78 \pm 0.58$	204 MAJUMDER	05 BELL	$e^+ e^- \rightarrow \gamma(4S)$	

• • • We do not use the following data for averages, fits, limits, etc. • • •

<67	90	BARATE	98Q ALEP	$e^+ e^- \rightarrow Z$
-----	----	--------	----------	-------------------------

<sup>204</sup> Assumes equal production of  $B^+$  and  $B^0$  at the  $\gamma(4S)$ .

$\Gamma(\bar{D}^0 D^+ K^0)/\Gamma_{\text{total}}$   $\Gamma_{113}/\Gamma$

VALUE (units $10^{-3}$ )	CL%	DOCUMENT ID	TECN	COMMENT
<b>&lt;2.8</b>	90	205 AUBERT	03X BABR	$e^+ e^- \rightarrow \gamma(4S)$

<sup>205</sup> Assumes equal production of  $B^+$  and  $B^0$  at the  $\gamma(4S)$ .

$\Gamma(D^+ \bar{D}^*(2007)^0)/\Gamma_{\text{total}}$   $\Gamma_{114}/\Gamma$

VALUE (units $10^{-4}$ )	DOCUMENT ID	TECN	COMMENT
<b><math>6.3 \pm 1.4 \pm 1.0</math></b>	206 AUBERT,B	06A BABR	$e^+ e^- \rightarrow \gamma(4S)$

<sup>206</sup> Assumes equal production of  $B^+$  and  $B^0$  at the  $\gamma(4S)$ .

$\Gamma(\bar{D}^*(2007)^0 D^+ K^0)/\Gamma_{\text{total}}$   $\Gamma_{115}/\Gamma$

VALUE (units $10^{-3}$ )	CL%	DOCUMENT ID	TECN	COMMENT
<b>&lt;6.1</b>	90	207 AUBERT	03X BABR	$e^+ e^- \rightarrow \Upsilon(4S)$

<sup>207</sup> Assumes equal production of  $B^+$  and  $B^0$  at the  $\Upsilon(4S)$ .

$\Gamma(\bar{D}^0 \bar{D}^*(2010)^+ K^0)/\Gamma_{\text{total}}$   $\Gamma_{116}/\Gamma$

VALUE (units $10^{-3}$ )	DOCUMENT ID	TECN	COMMENT
<b><math>5.2^{+1.0}_{-0.9} \pm 0.7</math></b>	208 AUBERT	03X BABR	$e^+ e^- \rightarrow \Upsilon(4S)$

<sup>208</sup> Assumes equal production of  $B^+$  and  $B^0$  at the  $\Upsilon(4S)$ .

$\Gamma(\bar{D}^*(2007)^0 D^*(2010)^+ K^0)/\Gamma_{\text{total}}$   $\Gamma_{117}/\Gamma$

VALUE (units $10^{-3}$ )	DOCUMENT ID	TECN	COMMENT
<b><math>7.8^{+2.3}_{-2.1} \pm 1.4</math></b>	209 AUBERT	03X BABR	$e^+ e^- \rightarrow \Upsilon(4S)$

<sup>209</sup> Assumes equal production of  $B^+$  and  $B^0$  at the  $\Upsilon(4S)$ .

$\Gamma(\bar{D}^0 D^0 K^+)/\Gamma_{\text{total}}$   $\Gamma_{118}/\Gamma$

VALUE (units $10^{-3}$ )	DOCUMENT ID	TECN	COMMENT
<b><math>1.37 \pm 0.32</math> OUR AVERAGE</b>	Error includes scale factor of 1.5.		
$1.17 \pm 0.21 \pm 0.15$	210 CHISTOV	04 BELL	$e^+ e^- \rightarrow \Upsilon(4S)$
$1.9 \pm 0.3 \pm 0.3$	210 AUBERT	03X BABR	$e^+ e^- \rightarrow \Upsilon(4S)$

<sup>210</sup> Assumes equal production of  $B^+$  and  $B^0$  at the  $\Upsilon(4S)$ .

$\Gamma(\bar{D}^*(2007)^0 D^0 K^+)/\Gamma_{\text{total}}$   $\Gamma_{119}/\Gamma$

VALUE (units $10^{-3}$ )	CL%	DOCUMENT ID	TECN	COMMENT
<b>&lt;3.8</b>	90	211 AUBERT	03X BABR	$e^+ e^- \rightarrow \Upsilon(4S)$

<sup>211</sup> Assumes equal production of  $B^+$  and  $B^0$  at the  $\Upsilon(4S)$ .

$\Gamma(\bar{D}^0 D^*(2007)^0 K^+)/\Gamma_{\text{total}}$   $\Gamma_{120}/\Gamma$

VALUE (units $10^{-3}$ )	DOCUMENT ID	TECN	COMMENT
<b><math>4.7 \pm 0.7 \pm 0.7</math></b>	212 AUBERT	03X BABR	$e^+ e^- \rightarrow \Upsilon(4S)$

<sup>212</sup> Assumes equal production of  $B^+$  and  $B^0$  at the  $\Upsilon(4S)$ .

$\Gamma(\bar{D}^*(2007)^0 D^*(2007)^0 K^+)/\Gamma_{\text{total}}$   $\Gamma_{121}/\Gamma$

VALUE (units $10^{-3}$ )	DOCUMENT ID	TECN	COMMENT
<b><math>5.3^{+1.1}_{-1.0} \pm 1.2</math></b>	213 AUBERT	03X BABR	$e^+ e^- \rightarrow \Upsilon(4S)$

<sup>213</sup> Assumes equal production of  $B^+$  and  $B^0$  at the  $\Upsilon(4S)$ .

$\Gamma(D^- D^+ K^+)/\Gamma_{\text{total}}$   $\Gamma_{122}/\Gamma$

VALUE (units $10^{-3}$ )	CL%	DOCUMENT ID	TECN	COMMENT
<b>&lt;0.4</b>	90	214 AUBERT	03X BABR	$e^+ e^- \rightarrow \Upsilon(4S)$

• • • We do not use the following data for averages, fits, limits, etc. • • •

<0.90	90	214 CHISTOV	04 BELL	$e^+ e^- \rightarrow \Upsilon(4S)$
-------	----	-------------	---------	------------------------------------

<sup>214</sup> Assumes equal production of  $B^+$  and  $B^0$  at the  $\Upsilon(4S)$ .



$\Gamma(D^- D^{*+}(2010) K^+)/\Gamma_{\text{total}}$   $\Gamma_{123}/\Gamma$

VALUE (units $10^{-3}$ )	CL%	DOCUMENT ID	TECN	COMMENT
<b>&lt;0.7</b>	90	215 AUBERT	03X BABR	$e^+ e^- \rightarrow \Upsilon(4S)$

<sup>215</sup> Assumes equal production of  $B^+$  and  $B^0$  at the  $\Upsilon(4S)$ .

$\Gamma(D^{*+}(2010) D^+ K^+)/\Gamma_{\text{total}}$   $\Gamma_{124}/\Gamma$

VALUE (units $10^{-3}$ )	DOCUMENT ID	TECN	COMMENT
<b><math>1.5 \pm 0.3 \pm 0.2</math></b>	216 AUBERT	03X BABR	$e^+ e^- \rightarrow \Upsilon(4S)$

<sup>216</sup> Assumes equal production of  $B^+$  and  $B^0$  at the  $\Upsilon(4S)$ .

$\Gamma(D^{*+}(2010) D^{*+}(2010) K^+)/\Gamma_{\text{total}}$   $\Gamma_{125}/\Gamma$

VALUE (units $10^{-3}$ )	CL%	DOCUMENT ID	TECN	COMMENT
<b>&lt;1.8</b>	90	217 AUBERT	03X BABR	$e^+ e^- \rightarrow \Upsilon(4S)$

<sup>217</sup> Assumes equal production of  $B^+$  and  $B^0$  at the  $\Upsilon(4S)$ .

$\Gamma((\bar{D} + \bar{D}^*)(D + D^*)K)/\Gamma_{\text{total}}$   $\Gamma_{126}/\Gamma$

VALUE (units $10^{-2}$ )	DOCUMENT ID	TECN	COMMENT
<b><math>3.5 \pm 0.3 \pm 0.5</math></b>	218 AUBERT	03X BABR	$e^+ e^- \rightarrow \Upsilon(4S)$

<sup>218</sup> Assumes equal production of  $B^+$  and  $B^0$  at the  $\Upsilon(4S)$ .

$\Gamma(D_s^+ \pi^0)/\Gamma_{\text{total}}$   $\Gamma_{127}/\Gamma$

VALUE (units $10^{-5}$ )	CL%	DOCUMENT ID	TECN	COMMENT
<b><math>1.6^{+0.6}_{-0.5} \pm 0.1</math></b>		219 AUBERT	07M BABR	$e^+ e^- \rightarrow \Upsilon(4S)$

• • • We do not use the following data for averages, fits, limits, etc. • • •

<16	90	220 ALEXANDER	93B CLE2	$e^+ e^- \rightarrow \Upsilon(4S)$
-----	----	---------------	----------	------------------------------------

<sup>219</sup> AUBERT 07M reports  $[B(B^+ \rightarrow D_s^+ \pi^0) \times B(D_s^+ \rightarrow \phi \pi^+)] = (7.0^{+2.4+0.6}_{-2.1-0.8}) \times 10^{-7}$ . We divide by our best value  $B(D_s^+ \rightarrow \phi \pi^+) = (4.5 \pm 0.4) \times 10^{-2}$ . Our first error is their experiment's error and our second error is the systematic error from using our best value.

<sup>220</sup> ALEXANDER 93B reports  $< 2.0 \times 10^{-4}$  for  $B(D_s^+ \rightarrow \phi \pi^+) = 0.037$ . We rescale to our best value  $B(D_s^+ \rightarrow \phi \pi^+) = 0.045$ .

$[\Gamma(D_s^+ \pi^0) + \Gamma(D_s^{*+} \pi^0)]/\Gamma_{\text{total}}$   $(\Gamma_{127} + \Gamma_{128})/\Gamma$

VALUE	CL%	DOCUMENT ID	TECN	COMMENT
<b>&lt;0.0005</b>	90	221 ALBRECHT	93E ARG	$e^+ e^- \rightarrow \Upsilon(4S)$

<sup>221</sup> ALBRECHT 93E reports  $< 0.9 \times 10^{-3}$  for  $B(D_s^+ \rightarrow \phi \pi^+) = 0.027$ . We rescale to our best value  $B(D_s^+ \rightarrow \phi \pi^+) = 0.045$ .

$\Gamma(D_s^{*+} \pi^0)/\Gamma_{\text{total}}$   $\Gamma_{128}/\Gamma$

VALUE	CL%	DOCUMENT ID	TECN	COMMENT
<b>&lt;0.00026</b>	90	222 ALEXANDER	93B CLE2	$e^+ e^- \rightarrow \Upsilon(4S)$

<sup>222</sup> ALEXANDER 93B reports  $< 3.2 \times 10^{-4}$  for  $B(D_s^+ \rightarrow \phi \pi^+) = 0.037$ . We rescale to our best value  $B(D_s^+ \rightarrow \phi \pi^+) = 0.045$ .

$\Gamma(D_s^+ \eta)/\Gamma_{\text{total}}$					$\Gamma_{129}/\Gamma$
VALUE	CL%	DOCUMENT ID	TECN	COMMENT	
<0.0004	90	223 ALEXANDER 93B	CLE2	$e^+ e^- \rightarrow \gamma(4S)$	
223 ALEXANDER 93B reports $< 4.6 \times 10^{-4}$ for $B(D_s^+ \rightarrow \phi \pi^+) = 0.037$ . We rescale to our best value $B(D_s^+ \rightarrow \phi \pi^+) = 0.045$ .					

$\Gamma(D_s^{*+} \eta)/\Gamma_{\text{total}}$					$\Gamma_{130}/\Gamma$
VALUE	CL%	DOCUMENT ID	TECN	COMMENT	
<0.0006	90	224 ALEXANDER 93B	CLE2	$e^+ e^- \rightarrow \gamma(4S)$	
224 ALEXANDER 93B reports $< 7.5 \times 10^{-4}$ for $B(D_s^+ \rightarrow \phi \pi^+) = 0.037$ . We rescale to our best value $B(D_s^+ \rightarrow \phi \pi^+) = 0.045$ .					

$\Gamma(D_s^+ \rho^0)/\Gamma_{\text{total}}$					$\Gamma_{131}/\Gamma$
VALUE	CL%	DOCUMENT ID	TECN	COMMENT	
<0.00030	90	225 ALEXANDER 93B	CLE2	$e^+ e^- \rightarrow \gamma(4S)$	
225 ALEXANDER 93B reports $< 3.7 \times 10^{-4}$ for $B(D_s^+ \rightarrow \phi \pi^+) = 0.037$ . We rescale to our best value $B(D_s^+ \rightarrow \phi \pi^+) = 0.045$ .					

$[\Gamma(D_s^+ \rho^0) + \Gamma(D_s^+ \bar{K}^*(892)^0)]/\Gamma_{\text{total}}$					$(\Gamma_{131} + \Gamma_{141})/\Gamma$
VALUE	CL%	DOCUMENT ID	TECN	COMMENT	
<0.0020	90	226 ALBRECHT 93E	ARG	$e^+ e^- \rightarrow \gamma(4S)$	
226 ALBRECHT 93E reports $< 3.4 \times 10^{-3}$ for $B(D_s^+ \rightarrow \phi \pi^+) = 0.027$ . We rescale to our best value $B(D_s^+ \rightarrow \phi \pi^+) = 0.045$ .					

$\Gamma(D_s^{*+} \rho^0)/\Gamma_{\text{total}}$					$\Gamma_{132}/\Gamma$
VALUE	CL%	DOCUMENT ID	TECN	COMMENT	
<0.0004	90	227 ALEXANDER 93B	CLE2	$e^+ e^- \rightarrow \gamma(4S)$	
227 ALEXANDER 93B reports $< 4.8 \times 10^{-4}$ for $B(D_s^+ \rightarrow \phi \pi^+) = 0.037$ . We rescale to our best value $B(D_s^+ \rightarrow \phi \pi^+) = 0.045$ .					

$[\Gamma(D_s^{*+} \rho^0) + \Gamma(D_s^{*+} \bar{K}^*(892)^0)]/\Gamma_{\text{total}}$					$(\Gamma_{132} + \Gamma_{142})/\Gamma$
VALUE	CL%	DOCUMENT ID	TECN	COMMENT	
<0.0012	90	228 ALBRECHT 93E	ARG	$e^+ e^- \rightarrow \gamma(4S)$	
228 ALBRECHT 93E reports $< 2.0 \times 10^{-3}$ for $B(D_s^+ \rightarrow \phi \pi^+) = 0.027$ . We rescale to our best value $B(D_s^+ \rightarrow \phi \pi^+) = 0.045$ .					

$\Gamma(D_s^+ \omega)/\Gamma_{\text{total}}$					$\Gamma_{133}/\Gamma$
VALUE	CL%	DOCUMENT ID	TECN	COMMENT	
<0.0004	90	229 ALEXANDER 93B	CLE2	$e^+ e^- \rightarrow \gamma(4S)$	
• • • We do not use the following data for averages, fits, limits, etc. • • •					
<0.0020	90	230 ALBRECHT 93E	ARG	$e^+ e^- \rightarrow \gamma(4S)$	

229 ALEXANDER 93B reports  $< 4.8 \times 10^{-4}$  for  $B(D_s^+ \rightarrow \phi\pi^+) = 0.037$ . We rescale to our best value  $B(D_s^+ \rightarrow \phi\pi^+) = 0.045$ .

230 ALBRECHT 93E reports  $< 3.4 \times 10^{-3}$  for  $B(D_s^+ \rightarrow \phi\pi^+) = 0.027$ . We rescale to our best value  $B(D_s^+ \rightarrow \phi\pi^+) = 0.045$ .

**$\Gamma(D_s^{*+} \omega)/\Gamma_{\text{total}}$   $\Gamma_{134}/\Gamma$**

<u>VALUE</u>	<u>CL%</u>	<u>DOCUMENT ID</u>	<u>TECN</u>	<u>COMMENT</u>
<b>&lt;0.0006</b>	90	231 ALEXANDER 93B	CLE2	$e^+e^- \rightarrow \Upsilon(4S)$

• • • We do not use the following data for averages, fits, limits, etc. • • •

<0.0011	90	232 ALBRECHT 93E	ARG	$e^+e^- \rightarrow \Upsilon(4S)$
---------	----	------------------	-----	-----------------------------------

231 ALEXANDER 93B reports  $< 6.8 \times 10^{-4}$  for  $B(D_s^+ \rightarrow \phi\pi^+) = 0.037$ . We rescale to our best value  $B(D_s^+ \rightarrow \phi\pi^+) = 0.045$ .

232 ALBRECHT 93E reports  $< 1.9 \times 10^{-3}$  for  $B(D_s^+ \rightarrow \phi\pi^+) = 0.027$ . We rescale to our best value  $B(D_s^+ \rightarrow \phi\pi^+) = 0.045$ .

**$\Gamma(D_s^+ a_1(1260)^0)/\Gamma_{\text{total}}$   $\Gamma_{135}/\Gamma$**

<u>VALUE</u>	<u>CL%</u>	<u>DOCUMENT ID</u>	<u>TECN</u>	<u>COMMENT</u>
<b>&lt;0.0018</b>	90	233 ALBRECHT 93E	ARG	$e^+e^- \rightarrow \Upsilon(4S)$

233 ALBRECHT 93E reports  $< 3.0 \times 10^{-3}$  for  $B(D_s^+ \rightarrow \phi\pi^+) = 0.027$ . We rescale to our best value  $B(D_s^+ \rightarrow \phi\pi^+) = 0.045$ .

**$\Gamma(D_s^{*+} a_1(1260)^0)/\Gamma_{\text{total}}$   $\Gamma_{136}/\Gamma$**

<u>VALUE</u>	<u>CL%</u>	<u>DOCUMENT ID</u>	<u>TECN</u>	<u>COMMENT</u>
<b>&lt;0.0013</b>	90	234 ALBRECHT 93E	ARG	$e^+e^- \rightarrow \Upsilon(4S)$

234 ALBRECHT 93E reports  $< 2.2 \times 10^{-3}$  for  $B(D_s^+ \rightarrow \phi\pi^+) = 0.027$ . We rescale to our best value  $B(D_s^+ \rightarrow \phi\pi^+) = 0.045$ .

**$\Gamma(D_s^+ \phi)/\Gamma_{\text{total}}$   $\Gamma_{137}/\Gamma$**

<u>VALUE</u>	<u>CL%</u>	<u>DOCUMENT ID</u>	<u>TECN</u>	<u>COMMENT</u>
<b>&lt;1.9 <math>\times 10^{-6}</math></b>	90	235 AUBERT 06F	BABR	$e^+e^- \rightarrow \Upsilon(4S)$

• • • We do not use the following data for averages, fits, limits, etc. • • •

<0.0010	90	236 ALBRECHT 93E	ARG	$e^+e^- \rightarrow \Upsilon(4S)$
---------	----	------------------	-----	-----------------------------------

<0.00026	90	237 ALEXANDER 93B	CLE2	$e^+e^- \rightarrow \Upsilon(4S)$
----------	----	-------------------	------	-----------------------------------

235 Assumes equal production of  $B^+$  and  $B^0$  at the  $\Upsilon(4S)$ .

236 ALBRECHT 93E reports  $< 1.7 \times 10^{-3}$  for  $B(D_s^+ \rightarrow \phi\pi^+) = 0.027$ . We rescale to our best value  $B(D_s^+ \rightarrow \phi\pi^+) = 0.045$ .

237 ALEXANDER 93B reports  $< 3.1 \times 10^{-4}$  for  $B(D_s^+ \rightarrow \phi\pi^+) = 0.037$ . We rescale to our best value  $B(D_s^+ \rightarrow \phi\pi^+) = 0.045$ .

$\Gamma(D_s^{*+} \phi) / \Gamma_{\text{total}}$   $\Gamma_{138} / \Gamma$

VALUE	CL%	DOCUMENT ID	TECN	COMMENT
<b>&lt;1.2</b> $\times 10^{-5}$	90	238 AUBERT	06F BABR	$e^+ e^- \rightarrow \Upsilon(4S)$
<0.0013	90	239 ALBRECHT	93E ARG	$e^+ e^- \rightarrow \Upsilon(4S)$
<0.00035	90	240 ALEXANDER	93B CLE2	$e^+ e^- \rightarrow \Upsilon(4S)$

238 Assumes equal production of  $B^+$  and  $B^0$  at the  $\Upsilon(4S)$ .

239 ALBRECHT 93E reports  $< 2.1 \times 10^{-3}$  for  $B(D_s^+ \rightarrow \phi \pi^+) = 0.027$ . We rescale to our best value  $B(D_s^+ \rightarrow \phi \pi^+) = 0.045$ .

240 ALEXANDER 93B reports  $< 4.2 \times 10^{-4}$  for  $B(D_s^+ \rightarrow \phi \pi^+) = 0.037$ . We rescale to our best value  $B(D_s^+ \rightarrow \phi \pi^+) = 0.045$ .

$\Gamma(D_s^+ \bar{K}^0) / \Gamma_{\text{total}}$   $\Gamma_{139} / \Gamma$

VALUE	CL%	DOCUMENT ID	TECN	COMMENT
<b>&lt;0.0008</b>	90	241 ALEXANDER	93B CLE2	$e^+ e^- \rightarrow \Upsilon(4S)$
<0.0015	90	242 ALBRECHT	93E ARG	$e^+ e^- \rightarrow \Upsilon(4S)$

241 ALEXANDER 93B reports  $< 10.3 \times 10^{-4}$  for  $B(D_s^+ \rightarrow \phi \pi^+) = 0.037$ . We rescale to our best value  $B(D_s^+ \rightarrow \phi \pi^+) = 0.045$ .

242 ALBRECHT 93E reports  $< 2.5 \times 10^{-3}$  for  $B(D_s^+ \rightarrow \phi \pi^+) = 0.027$ . We rescale to our best value  $B(D_s^+ \rightarrow \phi \pi^+) = 0.045$ .

$\Gamma(D_s^{*+} \bar{K}^0) / \Gamma_{\text{total}}$   $\Gamma_{140} / \Gamma$

VALUE	CL%	DOCUMENT ID	TECN	COMMENT
<b>&lt;0.0009</b>	90	243 ALEXANDER	93B CLE2	$e^+ e^- \rightarrow \Upsilon(4S)$
<0.0019	90	244 ALBRECHT	93E ARG	$e^+ e^- \rightarrow \Upsilon(4S)$

243 ALEXANDER 93B reports  $< 10.9 \times 10^{-4}$  for  $B(D_s^+ \rightarrow \phi \pi^+) = 0.037$ . We rescale to our best value  $B(D_s^+ \rightarrow \phi \pi^+) = 0.045$ .

244 ALBRECHT 93E reports  $< 3.1 \times 10^{-3}$  for  $B(D_s^+ \rightarrow \phi \pi^+) = 0.027$ . We rescale to our best value  $B(D_s^+ \rightarrow \phi \pi^+) = 0.045$ .

$\Gamma(D_s^+ \bar{K}^*(892)^0) / \Gamma_{\text{total}}$   $\Gamma_{141} / \Gamma$

VALUE	CL%	DOCUMENT ID	TECN	COMMENT
<b>&lt;0.0004</b>	90	245 ALEXANDER	93B CLE2	$e^+ e^- \rightarrow \Upsilon(4S)$

245 ALEXANDER 93B reports  $< 4.4 \times 10^{-4}$  for  $B(D_s^+ \rightarrow \phi \pi^+) = 0.037$ . We rescale to our best value  $B(D_s^+ \rightarrow \phi \pi^+) = 0.045$ .

$\Gamma(D_s^{*+} \bar{K}^*(892)^0) / \Gamma_{\text{total}}$   $\Gamma_{142} / \Gamma$

VALUE	CL%	DOCUMENT ID	TECN	COMMENT
<b>&lt;0.00035</b>	90	246 ALEXANDER	93B CLE2	$e^+ e^- \rightarrow \Upsilon(4S)$

246 ALEXANDER 93B reports  $< 4.3 \times 10^{-4}$  for  $B(D_s^+ \rightarrow \phi \pi^+) = 0.037$ . We rescale to our best value  $B(D_s^+ \rightarrow \phi \pi^+) = 0.045$ .

$\Gamma(D_s^- \pi^+ K^+)/\Gamma_{\text{total}}$   $\Gamma_{143}/\Gamma$

VALUE	CL%	DOCUMENT ID	TECN	COMMENT
<b>&lt;0.0007</b>	90	247 ALBRECHT	93E ARG	$e^+ e^- \rightarrow \Upsilon(4S)$

247 ALBRECHT 93E reports  $< 1.1 \times 10^{-3}$  for  $B(D_s^+ \rightarrow \phi \pi^+) = 0.027$ . We rescale to our best value  $B(D_s^+ \rightarrow \phi \pi^+) = 0.045$ .

$\Gamma(D_s^{*-} \pi^+ K^+)/\Gamma_{\text{total}}$   $\Gamma_{144}/\Gamma$

VALUE	CL%	DOCUMENT ID	TECN	COMMENT
<b>&lt;0.0010</b>	90	248 ALBRECHT	93E ARG	$e^+ e^- \rightarrow \Upsilon(4S)$

248 ALBRECHT 93E reports  $< 1.6 \times 10^{-3}$  for  $B(D_s^+ \rightarrow \phi \pi^+) = 0.027$ . We rescale to our best value  $B(D_s^+ \rightarrow \phi \pi^+) = 0.045$ .

$\Gamma(D_s^- \pi^+ K^*(892)^+)/\Gamma_{\text{total}}$   $\Gamma_{145}/\Gamma$

VALUE	CL%	DOCUMENT ID	TECN	COMMENT
<b>&lt;0.005</b>	90	249 ALBRECHT	93E ARG	$e^+ e^- \rightarrow \Upsilon(4S)$

249 ALBRECHT 93E reports  $< 8.6 \times 10^{-3}$  for  $B(D_s^+ \rightarrow \phi \pi^+) = 0.027$ . We rescale to our best value  $B(D_s^+ \rightarrow \phi \pi^+) = 0.045$ .

$\Gamma(D_s^{*-} \pi^+ K^*(892)^+)/\Gamma_{\text{total}}$   $\Gamma_{146}/\Gamma$

VALUE	CL%	DOCUMENT ID	TECN	COMMENT
<b>&lt;0.007</b>	90	250 ALBRECHT	93E ARG	$e^+ e^- \rightarrow \Upsilon(4S)$

250 ALBRECHT 93E reports  $< 1.1 \times 10^{-2}$  for  $B(D_s^+ \rightarrow \phi \pi^+) = 0.027$ . We rescale to our best value  $B(D_s^+ \rightarrow \phi \pi^+) = 0.045$ .

$\Gamma(\eta_c K^+)/\Gamma_{\text{total}}$   $\Gamma_{147}/\Gamma$

VALUE (units $10^{-3}$ )	DOCUMENT ID	TECN	COMMENT
<b>0.91 ± 0.13 OUR AVERAGE</b>			

0.87 ± 0.15      251,252 AUBERT      06E BABR       $e^+ e^- \rightarrow \Upsilon(4S)$

1.4  $^{+0.3}_{-0.2}$  ± 0.4      253 AUBERT,B      05L BABR       $e^+ e^- \rightarrow \Upsilon(4S)$

1.25 ± 0.14  $^{+0.39}_{-0.40}$       254 FANG      03 BELL       $e^+ e^- \rightarrow \Upsilon(4S)$

0.69  $^{+0.26}_{-0.21}$  ± 0.22      255 EDWARDS      01 CLE2       $e^+ e^- \rightarrow \Upsilon(4S)$

• • • We do not use the following data for averages, fits, limits, etc. • • •

1.06 ± 0.12 ± 0.18      252,256 AUBERT,B      04B BABR       $e^+ e^- \rightarrow \Upsilon(4S)$

251 Perform measurements of absolute branching fractions using a missing mass technique.

252 The ratio of  $B(B^\pm \rightarrow K^\pm \eta_c) B(\eta_c \rightarrow K \bar{K} \pi) = (7.4 \pm 0.5 \pm 0.7) \times 10^{-5}$  reported in AUBERT,B 04B and  $B(B^\pm \rightarrow K^\pm \eta_c) = (8.7 \pm 1.5) \times 10^{-3}$  reported in AUBERT 06E contribute to the determination of  $B(\eta_c \rightarrow K \bar{K} \pi)$ , which is used by others for normalization.

253 AUBERT,B 05L reports  $[B(B^+ \rightarrow \eta_c K^+) \times B(\eta_c(1S) \rightarrow p \bar{p})] = (1.8^{+0.3}_{-0.2} \pm 0.2) \times 10^{-6}$ . We divide by our best value  $B(\eta_c(1S) \rightarrow p \bar{p}) = (1.3 \pm 0.4) \times 10^{-3}$ . Our first error is their experiment's error and our second error is the systematic error from using our best value.

254 Assumes equal production of  $B^+$  and  $B^0$  at the  $\Upsilon(4S)$ .

255 EDWARDS 01 assumes equal production of  $B^0$  and  $B^+$  at the  $\Upsilon(4S)$ . The correlated uncertainties (28.3)% from  $B(J/\psi(1S) \rightarrow \gamma\eta_c)$  in those modes have been accounted for.

256 AUBERT,B 04B reports  $[B(B^+ \rightarrow \eta_c K^+) \times B(\eta_c(1S) \rightarrow K\bar{K}\pi)] = (0.074 \pm 0.005 \pm 0.007) \times 10^{-3}$ . We divide by our best value  $B(\eta_c(1S) \rightarrow K\bar{K}\pi) = (7.0 \pm 1.2) \times 10^{-2}$ . Our first error is their experiment's error and our second error is the systematic error from using our best value.

$\Gamma(\eta_c' K^+)/\Gamma_{\text{total}}$   $\Gamma_{148}/\Gamma$   
VALUE (units  $10^{-4}$ )      DOCUMENT ID    TECN    COMMENT

**3.4±1.8±0.3**      257 AUBERT      06E    BABR     $e^+e^- \rightarrow \Upsilon(4S)$

257 Perform measurements of absolute branching fractions using a missing mass technique.

$\Gamma(\eta_c K^+)/\Gamma(J/\psi(1S)K^+)$   $\Gamma_{147}/\Gamma_{149}$   
VALUE      DOCUMENT ID    TECN    COMMENT

**1.33±0.10±0.43**      258 AUBERT,B      04B    BABR     $e^+e^- \rightarrow \Upsilon(4S)$

258 Uses BABAR measurement of  $B(B^+ \rightarrow J/\psi K^+) = (10.1 \pm 0.3 \pm 0.5) \times 10^{-4}$ .

$\Gamma(J/\psi(1S)K^+)/\Gamma_{\text{total}}$   $\Gamma_{149}/\Gamma$   
VALUE (units  $10^{-4}$ )    EVTS      DOCUMENT ID    TECN    COMMENT

**10.07± 0.35 OUR FIT**

**10.22± 0.35 OUR AVERAGE**

8.1 ± 1.3 ± 0.7      259 AUBERT      06E    BABR     $e^+e^- \rightarrow \Upsilon(4S)$

10.61± 0.15±0.48      260 AUBERT      05J    BABR     $e^+e^- \rightarrow \Upsilon(4S)$

10.1 ± 1.0 ± 0.3      261 AUBERT,B      05L    BABR     $e^+e^- \rightarrow \Upsilon(4S)$

10.1 ± 0.2 ± 0.7      260 ABE      03B    BELL     $e^+e^- \rightarrow \Upsilon(4S)$

10.2 ± 0.8 ± 0.7      260 JESSOP      97    CLE2     $e^+e^- \rightarrow \Upsilon(4S)$

9.3 ± 3.1 ± 0.1      262 BORTOLETTO92    CLEO     $e^+e^- \rightarrow \Upsilon(4S)$

8.1 ± 3.5 ± 0.1      6    263 ALBRECHT      90J    ARG     $e^+e^- \rightarrow \Upsilon(4S)$

• • • We do not use the following data for averages, fits, limits, etc. • • •

10.1 ± 0.3 ± 0.5      260 AUBERT      02    BABR    Repl. by AUBERT 05J

11.0 ± 1.5 ± 0.9      59    260 ALAM      94    CLE2    Repl. by JESSOP 97

22 ± 10 ± 2      BUSKULIC      92G    ALEP     $e^+e^- \rightarrow Z$

7 ± 4      3    264 ALBRECHT      87D    ARG     $e^+e^- \rightarrow \Upsilon(4S)$

10 ± 7 ± 2      3    265 BEBEK      87    CLEO     $e^+e^- \rightarrow \Upsilon(4S)$

9 ± 5      3    266 ALAM      86    CLEO     $e^+e^- \rightarrow \Upsilon(4S)$

259 Perform measurements of absolute branching fractions using a missing mass technique.

260 Assumes equal production of  $B^+$  and  $B^0$  at the  $\Upsilon(4S)$ .

261 AUBERT,B 05L reports  $[B(B^+ \rightarrow J/\psi(1S)K^+) \times B(J/\psi(1S) \rightarrow p\bar{p})] = (2.2 \pm 0.2 \pm 0.1) \times 10^{-6}$ . We divide by our best value  $B(J/\psi(1S) \rightarrow p\bar{p}) = (2.17 \pm 0.07) \times 10^{-3}$ . Our first error is their experiment's error and our second error is the systematic error from using our best value.

262 BORTOLETTO 92 reports  $(8 \pm 2 \pm 2) \times 10^{-4}$  for  $B(J/\psi(1S) \rightarrow e^+e^-) = 0.069 \pm 0.009$ . We rescale to our best value  $B(J/\psi(1S) \rightarrow e^+e^-) = (5.94 \pm 0.06) \times 10^{-2}$ . Our first error is their experiment's error and our second error is the systematic error from using our best value. Assumes equal production of  $B^+$  and  $B^0$  at the  $\Upsilon(4S)$ .

263 ALBRECHT 90J reports  $(7 \pm 3 \pm 1) \times 10^{-4}$  for  $B(J/\psi(1S) \rightarrow e^+e^-) = 0.069 \pm 0.009$ . We rescale to our best value  $B(J/\psi(1S) \rightarrow e^+e^-) = (5.94 \pm 0.06) \times 10^{-2}$ . Our first error is their experiment's error and our second error is the systematic error from using our best value. Assumes equal production of  $B^+$  and  $B^0$  at the  $\Upsilon(4S)$ .

- 264 ALBRECHT 87D assume  $B^+ B^- / B^0 \bar{B}^0$  ratio is 55/45. Superseded by ALBRECHT 90J.  
 265 BEBEK 87 value has been updated in BERKELMAN 91 to use same assumptions as noted for BORTOLETTO 92.  
 266 ALAM 86 assumes  $B^\pm / B^0$  ratio is 60/40.

$\Gamma(J/\psi(1S) K^+ \pi^+ \pi^-) / \Gamma_{\text{total}}$   $\Gamma_{150} / \Gamma$

<u>VALUE (units <math>10^{-3}</math>)</u>	<u>CL%</u>	<u>EVTS</u>	<u>DOCUMENT ID</u>	<u>TECN</u>	<u>COMMENT</u>
<b>1.07 ± 0.19 OUR AVERAGE</b>					Error includes scale factor of 1.9. See the ideogram below.
1.16 ± 0.07 ± 0.09			267 AUBERT	05R BABR	$e^+ e^- \rightarrow \Upsilon(4S)$
0.69 ± 0.18 ± 0.12			268 ACOSTA	02F CDF	$p\bar{p}$ 1.8 TeV
1.39 ± 0.82 ± 0.01			269 BORTOLETTO92	CLEO	$e^+ e^- \rightarrow \Upsilon(4S)$
1.39 ± 0.91 ± 0.01		6	270 ALBRECHT	87D ARG	$e^+ e^- \rightarrow \Upsilon(4S)$
● ● ● We do not use the following data for averages, fits, limits, etc. ● ● ●					
<1.9		90	271 ALBRECHT	90J ARG	$e^+ e^- \rightarrow \Upsilon(4S)$

- 267 Assumes equal production of  $B^+$  and  $B^0$  at the  $\Upsilon(4S)$ .  
 268 ACOSTA 02F uses as reference of  $B(B \rightarrow J/\psi(1S) K^+) = (10.1 \pm 0.6) \times 10^{-4}$ . The second error includes the systematic error and the uncertainties of the branching ratio.  
 269 BORTOLETTO 92 reports  $(1.2 \pm 0.6 \pm 0.4) \times 10^{-3}$  for  $B(J/\psi(1S) \rightarrow e^+ e^-) = 0.069 \pm 0.009$ . We rescale to our best value  $B(J/\psi(1S) \rightarrow e^+ e^-) = (5.94 \pm 0.06) \times 10^{-2}$ . Our first error is their experiment's error and our second error is the systematic error from using our best value. Assumes equal production of  $B^+$  and  $B^0$  at the  $\Upsilon(4S)$ .  
 270 ALBRECHT 87D reports  $(1.2 \pm 0.8) \times 10^{-3}$  for  $B(J/\psi(1S) \rightarrow e^+ e^-) = 0.069 \pm 0.009$ . We rescale to our best value  $B(J/\psi(1S) \rightarrow e^+ e^-) = (5.94 \pm 0.06) \times 10^{-2}$ . Our first error is their experiment's error and our second error is the systematic error from using our best value. They actually report  $0.0011 \pm 0.0007$  assuming  $B^+ B^- / B^0 \bar{B}^0$  ratio is 55/45. We rescale to 50/50. Analysis explicitly removes  $B^+ \rightarrow \psi(2S) K^+$ .  
 271 ALBRECHT 90J reports  $< 1.6 \times 10^{-3}$  for  $B(J/\psi(1S) \rightarrow e^+ e^-) = 0.069$ . We rescale to our best value  $B(J/\psi(1S) \rightarrow e^+ e^-) = 0.0594$ . Assumes equal production of  $B^+$  and  $B^0$  at the  $\Upsilon(4S)$ .

WEIGHTED AVERAGE  
 $1.07 \pm 0.19$  (Error scaled by 1.9)

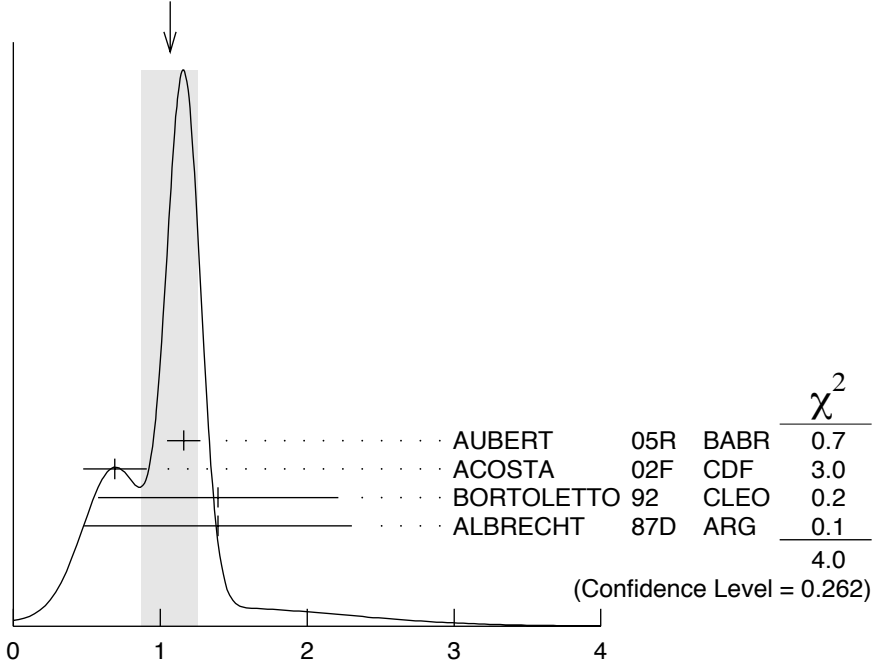

$\Gamma(J/\psi(1S)K^+\pi^+\pi^-)/\Gamma_{\text{total}}$   $\Gamma_{150}/\Gamma$

$\Gamma(h_c(1P)K^+ \times B(h_c(1P) \rightarrow J/\psi\pi^+\pi^-))/\Gamma_{\text{total}}$   $\Gamma_{151}/\Gamma$

VALUE	CL%	DOCUMENT ID	TECN	COMMENT
$<3.4 \times 10^{-6}$	90	272 AUBERT 05R	BABR	$e^+e^- \rightarrow \Upsilon(4S)$

272 Assumes equal production of  $B^+$  and  $B^0$  at the  $\Upsilon(4S)$ .

$\Gamma(X(3872)K^+)/\Gamma_{\text{total}}$   $\Gamma_{152}/\Gamma$

VALUE	CL%	DOCUMENT ID	TECN	COMMENT
$<3.2 \times 10^{-4}$	90	273 AUBERT 06E	BABR	$e^+e^- \rightarrow \Upsilon(4S)$

273 Perform measurements of absolute branching fractions using a missing mass technique.

$\Gamma(X(3872)K^+ \times B(X \rightarrow J/\psi\pi^+\pi^-))/\Gamma_{\text{total}}$   $\Gamma_{153}/\Gamma$

VALUE (units $10^{-6}$ )	DOCUMENT ID	TECN	COMMENT
<b>11.4 ± 2.0 OUR AVERAGE</b>			

10.1 ± 2.5 ± 1.0 274 AUBERT 06 BABR  $e^+e^- \rightarrow \Upsilon(4S)$

13.0 ± 2.9 ± 0.7 275 CHOI 03 BELL  $e^+e^- \rightarrow \Upsilon(4S)$

• • • We do not use the following data for averages, fits, limits, etc. • • •

12.8 ± 4.1 274 AUBERT 05R BABR Repl. by AUBERT 06

274 Assumes equal production of  $B^+$  and  $B^0$  at the  $\Upsilon(4S)$ .

275 CHOI 03 reports  $[B(B^+ \rightarrow X(3872)K^+ \times B(X \rightarrow J/\psi\pi^+\pi^-)) / B(B^+ \rightarrow \psi(2S)K^+)] = 0.0200 \pm 0.0038 \pm 0.0023$ . We multiply by our best value  $B(B^+ \rightarrow \psi(2S)K^+) = (6.48 \pm 0.35) \times 10^{-4}$ . Our first error is their experiment's error and our second error is the systematic error from using our best value.



$\Gamma(X(3872)K^+ \times B(X \rightarrow J/\psi\gamma))/\Gamma_{\text{total}}$   $\Gamma_{154}/\Gamma$

VALUE (units $10^{-6}$ )	CL%	DOCUMENT ID	TECN	COMMENT
<b><math>3.3 \pm 1.0 \pm 0.3</math></b>		276 AUBERT,BE	06M BABR	$e^+e^- \rightarrow \Upsilon(4S)$
276 Assumes equal production of $B^+$ and $B^0$ at the $\Upsilon(4S)$ .				

$\Gamma(X(3872)K^+ \times B(X(3872) \rightarrow D^0\bar{D}^0))/\Gamma_{\text{total}}$   $\Gamma_{155}/\Gamma$

VALUE	CL%	DOCUMENT ID	TECN	COMMENT
<b><math>&lt; 6.0 \times 10^{-5}</math></b>	90	277 CHISTOV	04 BELL	$e^+e^- \rightarrow \Upsilon(4S)$
277 Assumes equal production of $B^+$ and $B^0$ at the $\Upsilon(4S)$ .				

$\Gamma(X(3872)K^+ \times B(X(3872) \rightarrow D^+D^-))/\Gamma_{\text{total}}$   $\Gamma_{156}/\Gamma$

VALUE	CL%	DOCUMENT ID	TECN	COMMENT
<b><math>&lt; 4.0 \times 10^{-5}</math></b>	90	278 CHISTOV	04 BELL	$e^+e^- \rightarrow \Upsilon(4S)$
278 Assumes equal production of $B^+$ and $B^0$ at the $\Upsilon(4S)$ .				

$\Gamma(X(3872)K^+ \times B(X(3872) \rightarrow D^0\bar{D}^0\pi^0))/\Gamma_{\text{total}}$   $\Gamma_{157}/\Gamma$

VALUE (units $10^{-4}$ )	CL%	DOCUMENT ID	TECN	COMMENT
<b><math>1.02 \pm 0.31^{+0.21}_{-0.29}</math></b>		279 GOKHROO	06 BELL	$e^+e^- \rightarrow \Upsilon(4S)$

• • • We do not use the following data for averages, fits, limits, etc. • • •

$< 0.6$	90	280 CHISTOV	04 BELL	Repl. by GOKHROO 06
279 Measure the near-threshold enhancements in the $(D^0\bar{D}^0\pi^0)$ system at a mass $3875.2 \pm 0.7^{+0.3}_{-1.6} \pm 0.8$ MeV/ $c^2$ .				

280 Assumes equal production of  $B^+$  and  $B^0$  at the  $\Upsilon(4S)$ .

$\Gamma(X(3872)K^+ \times B(X(3872) \rightarrow J/\psi(1S)\eta))/\Gamma_{\text{total}}$   $\Gamma_{158}/\Gamma$

VALUE	CL%	DOCUMENT ID	TECN	COMMENT
<b><math>&lt; 7.7 \times 10^{-6}</math></b>	90	281 AUBERT	04Y BABR	$e^+e^- \rightarrow \Upsilon(4S)$
281 Assumes equal production of $B^+$ and $B^0$ at the $\Upsilon(4S)$ .				

$\Gamma(X(3872)^+K^0 \times B(X(3872)^+ \rightarrow J/\psi(1S)\pi^+\pi^0))/\Gamma_{\text{total}}$   $\Gamma_{159}/\Gamma$

VALUE (units $10^{-6}$ )	CL%	DOCUMENT ID	TECN	COMMENT
<b><math>&lt; 22</math></b>	90	282 AUBERT	05B BABR	$e^+e^- \rightarrow \Upsilon(4S)$
282 Assumes equal production of $B^+$ and $B^0$ at the $\Upsilon(4S)$ . The isovector- $X$ hypothesis is excluded with a likelihood test at $1 \times 10^{-4}$ level.				

$\Gamma(X(4260)^0K^+ \times B(X^0 \rightarrow J/\psi\pi^+\pi^-))/\Gamma_{\text{total}}$   $\Gamma_{160}/\Gamma$

VALUE (units $10^{-6}$ )	CL%	DOCUMENT ID	TECN	COMMENT
<b><math>&lt; 29</math></b>	95	283 AUBERT	06 BABR	$e^+e^- \rightarrow \Upsilon(4S)$
283 Assumes equal production of $B^+$ and $B^0$ at the $\Upsilon(4S)$ .				

$\Gamma(X(3945)^0K^+ \times B(X^0 \rightarrow J/\psi\gamma))/\Gamma_{\text{total}}$   $\Gamma_{161}/\Gamma$

VALUE (units $10^{-6}$ )	CL%	DOCUMENT ID	TECN	COMMENT
<b><math>&lt; 14</math></b>	90	284 AUBERT,BE	06M BABR	$e^+e^- \rightarrow \Upsilon(4S)$
284 Assumes equal production of $B^+$ and $B^0$ at the $\Upsilon(4S)$ .				

$\Gamma(Z(3930)^0 K^+ \times B(Z^0 \rightarrow J/\psi\gamma))/\Gamma_{\text{total}}$   $\Gamma_{162}/\Gamma$

VALUE (units $10^{-6}$ )	CL%	DOCUMENT ID	TECN	COMMENT
<b>&lt;2.5</b>	90	285 AUBERT,BE	06M BABR	$e^+ e^- \rightarrow \Upsilon(4S)$
285 Assumes equal production of $B^+$ and $B^0$ at the $\Upsilon(4S)$ .				

$\Gamma(J/\psi(1S)K^*(892)^+)/\Gamma_{\text{total}}$   $\Gamma_{163}/\Gamma$

For polarization information see the Listings at the end of the " $B^0$  Branching Ratios" section.

VALUE (units $10^{-3}$ )	EVTS	DOCUMENT ID	TECN	COMMENT
<b>1.41 ± 0.08 OUR AVERAGE</b>				
1.454 ± 0.047 ± 0.097		286 AUBERT	05J BABR	$e^+ e^- \rightarrow \Upsilon(4S)$
1.28 ± 0.07 ± 0.14		286 ABE	02N BELL	$e^+ e^- \rightarrow \Upsilon(4S)$
1.41 ± 0.23 ± 0.24		286 JESSOP	97 CLE2	$e^+ e^- \rightarrow \Upsilon(4S)$
1.58 ± 0.47 ± 0.27		287 ABE	96H CDF	$p\bar{p}$ at 1.8 TeV
1.51 ± 1.08 ± 0.02		288 BORTOLETTO92	CLEO	$e^+ e^- \rightarrow \Upsilon(4S)$
1.86 ± 1.30 ± 0.02	2	289 ALBRECHT	90J ARG	$e^+ e^- \rightarrow \Upsilon(4S)$

• • • We do not use the following data for averages, fits, limits, etc. • • •

1.37 ± 0.09 ± 0.11		286 AUBERT	02 BABR	Repl. by AUBERT 05J
1.78 ± 0.51 ± 0.23	13	286 ALAM	94 CLE2	Sup. by JESSOP 97

286 Assumes equal production of  $B^+$  and  $B^0$  at the  $\Upsilon(4S)$ .

287 ABE 96H assumes that  $B(B^+ \rightarrow J/\psi K^+) = (1.02 \pm 0.14) \times 10^{-3}$ .

288 BORTOLETTO 92 reports  $(1.3 \pm 0.9 \pm 0.3) \times 10^{-3}$  for  $B(J/\psi(1S) \rightarrow e^+ e^-) = 0.069 \pm 0.009$ . We rescale to our best value  $B(J/\psi(1S) \rightarrow e^+ e^-) = (5.94 \pm 0.06) \times 10^{-2}$ . Our first error is their experiment's error and our second error is the systematic error from using our best value. Assumes equal production of  $B^+$  and  $B^0$  at the  $\Upsilon(4S)$ .

289 ALBRECHT 90J reports  $(1.6 \pm 1.1 \pm 0.3) \times 10^{-3}$  for  $B(J/\psi(1S) \rightarrow e^+ e^-) = 0.069 \pm 0.009$ . We rescale to our best value  $B(J/\psi(1S) \rightarrow e^+ e^-) = (5.94 \pm 0.06) \times 10^{-2}$ . Our first error is their experiment's error and our second error is the systematic error from using our best value. Assumes equal production of  $B^+$  and  $B^0$  at the  $\Upsilon(4S)$ .

$\Gamma(J/\psi(1S)K^*(892)^+)/\Gamma(J/\psi(1S)K^+)$   $\Gamma_{163}/\Gamma_{149}$

VALUE	DOCUMENT ID	TECN	COMMENT
<b>1.39 ± 0.09 OUR AVERAGE</b>			
1.37 ± 0.05 ± 0.08	AUBERT	05J BABR	$e^+ e^- \rightarrow \Upsilon(4S)$
1.45 ± 0.20 ± 0.17	290 JESSOP	97 CLE2	$e^+ e^- \rightarrow \Upsilon(4S)$
1.92 ± 0.60 ± 0.17	ABE	96Q CDF	$p\bar{p}$

• • • We do not use the following data for averages, fits, limits, etc. • • •

1.37 ± 0.10 ± 0.08	291 AUBERT	02 BABR	Repl. by AUBERT 05J
--------------------	------------	---------	---------------------

290 JESSOP 97 assumes equal production of  $B^+$  and  $B^0$  at the  $\Upsilon(4S)$ . The measurement is actually measured as an average over kaon charged and neutral states.

291 Assumes equal production of  $B^+$  and  $B^0$  at the  $\Upsilon(4S)$ .

$\Gamma(J/\psi(1S)K(1270)^+)/\Gamma_{\text{total}}$   $\Gamma_{164}/\Gamma$

VALUE (units $10^{-3}$ )	DOCUMENT ID	TECN	COMMENT
<b>1.80 ± 0.34 ± 0.39</b>	292 ABE	01L BELL	$e^+ e^- \rightarrow \Upsilon(4S)$

292 Uses the PDG value of  $B(B^+ \rightarrow J/\psi(1S)K^+) = (1.00 \pm 0.10) \times 10^{-3}$ .

$\Gamma(J/\psi(1S)K(1400)^+)/\Gamma(J/\psi(1S)K(1270)^+)$   $\Gamma_{165}/\Gamma_{164}$

VALUE	CL%	DOCUMENT ID	TECN	COMMENT
<0.30	90	ABE	01L BELL	$e^+e^- \rightarrow \Upsilon(4S)$

$\Gamma(J/\psi(1S)\eta K^+)/\Gamma_{total}$   $\Gamma_{166}/\Gamma$

VALUE (units $10^{-5}$ )	DOCUMENT ID	TECN	COMMENT
<b>10.8 ± 2.3 ± 2.4</b>	<sup>293</sup> AUBERT	04Y BABR	$e^+e^- \rightarrow \Upsilon(4S)$

<sup>293</sup> Assumes equal production of  $B^+$  and  $B^0$  at the  $\Upsilon(4S)$ .

$\Gamma(J/\psi(1S)\phi K^+)/\Gamma_{total}$   $\Gamma_{167}/\Gamma$

VALUE	DOCUMENT ID	TECN	COMMENT
<b>(5.2 ± 1.7) × 10<sup>-5</sup> OUR AVERAGE</b>	Error includes scale factor of 1.2.		
(4.4 ± 1.4 ± 0.5) × 10 <sup>-5</sup>	<sup>294</sup> AUBERT	03O BABR	$e^+e^- \rightarrow \Upsilon(4S)$
(8.8 <sup>+3.5</sup> <sub>-3.0</sub> ± 1.3) × 10 <sup>-5</sup>	<sup>295</sup> ANASTASSOV 00	CLE2	$e^+e^- \rightarrow \Upsilon(4S)$

<sup>294</sup> Assumes equal production of  $B^+$  and  $B^0$  at the  $\Upsilon(4S)$ .

<sup>295</sup> ANASTASSOV 00 finds 10 events on a background of  $0.5 \pm 0.2$ . Assumes equal production of  $B^0$  and  $B^+$  at the  $\Upsilon(4S)$ , a uniform Dalitz plot distribution, isotropic  $J/\psi(1S)$  and  $\phi$  decays, and  $B(B^+ \rightarrow J/\psi(1S)\phi K^+) = B(B^0 \rightarrow J/\psi(1S)\phi K^0)$ .

$\Gamma(J/\psi(1S)\pi^+)/\Gamma_{total}$   $\Gamma_{168}/\Gamma$

VALUE	DOCUMENT ID	TECN	COMMENT
<b>(4.9 ± 0.6) × 10<sup>-5</sup> OUR FIT</b>	Error includes scale factor of 1.5.		
<b>(3.8 ± 0.6 ± 0.3) × 10<sup>-5</sup></b>	<sup>296</sup> ABE	03B BELL	$e^+e^- \rightarrow \Upsilon(4S)$

<sup>296</sup> Assumes equal production of  $B^+$  and  $B^0$  at the  $\Upsilon(4S)$ .

$\Gamma(J/\psi(1S)\pi^+)/\Gamma(J/\psi(1S)K^+)$   $\Gamma_{168}/\Gamma_{149}$

VALUE	EVTS	DOCUMENT ID	TECN	COMMENT
<b>0.049 ± 0.006 OUR FIT</b>	Error includes scale factor of 1.5.			
<b>0.053 ± 0.004 OUR AVERAGE</b>				
0.0537 ± 0.0045 ± 0.0011		AUBERT	04P BABR	$e^+e^- \rightarrow \Upsilon(4S)$
0.05 <sup>+0.019</sup> <sub>-0.017</sub> ± 0.001		ABE	96R CDF	$p\bar{p}$ 1.8 TeV
0.052 ± 0.024		BISHAI	96 CLE2	$e^+e^- \rightarrow \Upsilon(4S)$
• • • We do not use the following data for averages, fits, limits, etc. • • •				
0.0391 ± 0.0078 ± 0.0019		AUBERT	02F BABR	Repl. by AUBERT 04P
0.043 ± 0.023	5	<sup>297</sup> ALEXANDER	95 CLE2	Sup. by BISHAI 96

<sup>297</sup> Assumes equal production of  $B^+B^-$  and  $B^0\bar{B}^0$  on  $\Upsilon(4S)$ .

$\Gamma(J/\psi(1S)\rho^+)/\Gamma_{total}$   $\Gamma_{169}/\Gamma$

VALUE	CL%	DOCUMENT ID	TECN	COMMENT
<7.7 × 10 <sup>-4</sup>	90	BISHAI	96 CLE2	$e^+e^- \rightarrow \Upsilon(4S)$

$\Gamma(J/\psi(1S)a_1(1260)^+)/\Gamma_{total}$   $\Gamma_{170}/\Gamma$

VALUE	CL%	DOCUMENT ID	TECN	COMMENT
<1.2 × 10 <sup>-3</sup>	90	BISHAI	96 CLE2	$e^+e^- \rightarrow \Upsilon(4S)$

$\Gamma(J/\psi(1S)\rho\bar{\Lambda})/\Gamma_{\text{total}}$   $\Gamma_{171}/\Gamma$

VALUE (units $10^{-6}$ )	CL%	DOCUMENT ID	TECN	COMMENT
--------------------------	-----	-------------	------	---------

**11.8 ± 3.1 OUR AVERAGE**

$11.7 \pm 2.8^{+1.8}_{-2.3}$		298 XIE	05	BELL $e^+e^- \rightarrow \Upsilon(4S)$
------------------------------	--	---------	----	--

$12^{+9}_{-6}$		298 AUBERT	03K	BABR $e^+e^- \rightarrow \Upsilon(4S)$
----------------	--	------------	-----	--

• • • We do not use the following data for averages, fits, limits, etc. • • •

<41	90	ZANG	04	BELL $e^+e^- \rightarrow \Upsilon(4S)$
-----	----	------	----	--

<sup>298</sup> Assumes equal production of  $B^+$  and  $B^0$  at the  $\Upsilon(4S)$ .

$\Gamma(J/\psi(1S)\Sigma^0\rho)/\Gamma_{\text{total}}$   $\Gamma_{172}/\Gamma$

VALUE	CL%	DOCUMENT ID	TECN	COMMENT
-------	-----	-------------	------	---------

<1.1 × 10 <sup>-5</sup>	90	<sup>299</sup> XIE	05	BELL $e^+e^- \rightarrow \Upsilon(4S)$
-------------------------	----	--------------------	----	--

<sup>299</sup> Assumes equal production of  $B^+$  and  $B^0$  at the  $\Upsilon(4S)$ .

$\Gamma(J/\psi(1S)D^+)/\Gamma_{\text{total}}$   $\Gamma_{173}/\Gamma$

VALUE (units $10^{-5}$ )	CL%	DOCUMENT ID	TECN	COMMENT
--------------------------	-----	-------------	------	---------

<12	90	<sup>300</sup> AUBERT	05U	BABR $e^+e^- \rightarrow \Upsilon(4S)$
-----	----	-----------------------	-----	--

<sup>300</sup> Assumes equal production of  $B^+$  and  $B^0$  at the  $\Upsilon(4S)$ .

$\Gamma(J/\psi(1S)\bar{D}^0\pi^+)/\Gamma_{\text{total}}$   $\Gamma_{174}/\Gamma$

VALUE (units $10^{-5}$ )	CL%	DOCUMENT ID	TECN	COMMENT
--------------------------	-----	-------------	------	---------

<2.5	90	<sup>301</sup> ZHANG	05B	BELL $e^+e^- \rightarrow \Upsilon(4S)$
------	----	----------------------	-----	--

• • • We do not use the following data for averages, fits, limits, etc. • • •

<5.2	90	<sup>301</sup> AUBERT	05R	BABR $e^+e^- \rightarrow \Upsilon(4S)$
------	----	-----------------------	-----	--

<sup>301</sup> Assumes equal production of  $B^+$  and  $B^0$  at the  $\Upsilon(4S)$ .

$\Gamma(\psi(2S)K^+)/\Gamma_{\text{total}}$   $\Gamma_{175}/\Gamma$

VALUE (units $10^{-4}$ )	CL%	EVTS	DOCUMENT ID	TECN	COMMENT
--------------------------	-----	------	-------------	------	---------

**6.48 ± 0.35 OUR AVERAGE**

$4.9 \pm 1.6 \pm 0.4$			<sup>302</sup> AUBERT	06E	BABR $e^+e^- \rightarrow \Upsilon(4S)$
-----------------------	--	--	-----------------------	-----	--

$6.17 \pm 0.32 \pm 0.44$			<sup>303</sup> AUBERT	05J	BABR $e^+e^- \rightarrow \Upsilon(4S)$
--------------------------	--	--	-----------------------	-----	--

$6.9 \pm 0.6$			<sup>303</sup> ABE	03B	BELL $e^+e^- \rightarrow \Upsilon(4S)$
---------------	--	--	--------------------	-----	--

$7.8 \pm 0.7 \pm 0.9$			<sup>303</sup> RICHICHI	01	CLE2 $e^+e^- \rightarrow \Upsilon(4S)$
-----------------------	--	--	-------------------------	----	--

$5.5 \pm 1.0 \pm 0.6$			<sup>304</sup> ABE	980	CDF $p\bar{p}$ 1.8 TeV
-----------------------	--	--	--------------------	-----	------------------------

$18 \pm 8 \pm 4$	5		<sup>303</sup> ALBRECHT	90J	ARG $e^+e^- \rightarrow \Upsilon(4S)$
------------------	---	--	-------------------------	-----	---------------------------------------

• • • We do not use the following data for averages, fits, limits, etc. • • •

$6.4 \pm 0.5 \pm 0.8$			<sup>303</sup> AUBERT	02	BABR Repl. by AUBERT 05J
-----------------------	--	--	-----------------------	----	--------------------------

$6.1 \pm 2.3 \pm 0.9$	7		<sup>303</sup> ALAM	94	CLE2 Repl. by RICHICHI 01
-----------------------	---	--	---------------------	----	---------------------------

<5	90		<sup>303</sup> BORTOLETTO92	CLEO	$e^+e^- \rightarrow \Upsilon(4S)$
----	----	--	-----------------------------	------	-----------------------------------

$22 \pm 17$	3		<sup>305</sup> ALBRECHT	87D	ARG $e^+e^- \rightarrow \Upsilon(4S)$
-------------	---	--	-------------------------	-----	---------------------------------------

<sup>302</sup> Perform measurements of absolute branching fractions using a missing mass technique.

<sup>303</sup> Assumes equal production of  $B^+$  and  $B^0$  at the  $\Upsilon(4S)$ .

<sup>304</sup> ABE 980 reports  $[B(B^+ \rightarrow \psi(2S)K^+)]/[B(B^+ \rightarrow J/\psi(1S)K^+)] = 0.558 \pm 0.082 \pm 0.056$ . We multiply by our best value  $B(B^+ \rightarrow J/\psi(1S)K^+) = (9.9 \pm 1.0) \times 10^{-4}$ . Our first error is their experiment's error and our second error is the systematic error from using our best value.

<sup>305</sup> ALBRECHT 87D assume  $B^+B^-/B^0\bar{B}^0$  ratio is 55/45. Superseded by ALBRECHT 90J.

$\Gamma(\psi(2S)K^+)/\Gamma(J/\psi(1S)K^+)$   $\Gamma_{175}/\Gamma_{149}$

VALUE	DOCUMENT ID	TECN	COMMENT
<b>0.64±0.06±0.07</b>	306 AUBERT 02	BABR	$e^+e^- \rightarrow \Upsilon(4S)$

306 Assumes equal production of  $B^+$  and  $B^0$  at the  $\Upsilon(4S)$ .

$\Gamma(\psi(2S)K^*(892)^+)/\Gamma_{total}$   $\Gamma_{176}/\Gamma$

VALUE (units $10^{-4}$ )	CL%	DOCUMENT ID	TECN	COMMENT
<b>6.7 ±1.4 OUR AVERAGE</b>		Error includes scale factor of 1.3.		
5.92±0.85±0.89		307 AUBERT 05J	BABR	$e^+e^- \rightarrow \Upsilon(4S)$
9.2 ±1.9 ±1.2		307 RICHICHI 01	CLE2	$e^+e^- \rightarrow \Upsilon(4S)$
• • • We do not use the following data for averages, fits, limits, etc. • • •				
<30	90	307 ALAM 94	CLE2	Repl. by RICHICHI 01
<35	90	307 BORTOLETTO92	CLEO	$e^+e^- \rightarrow \Upsilon(4S)$
<49	90	307 ALBRECHT 90J	ARG	$e^+e^- \rightarrow \Upsilon(4S)$

307 Assumes equal production of  $B^+$  and  $B^0$  at the  $\Upsilon(4S)$ .

$\Gamma(\psi(2S)K^*(892)^+)/\Gamma(\psi(2S)K^+)$   $\Gamma_{176}/\Gamma_{175}$

VALUE	DOCUMENT ID	TECN	COMMENT
<b>0.96±0.15±0.09</b>	AUBERT 05J	BABR	$e^+e^- \rightarrow \Upsilon(4S)$

$\Gamma(\psi(2S)K^+\pi^+\pi^-)/\Gamma_{total}$   $\Gamma_{177}/\Gamma$

VALUE	EVTS	DOCUMENT ID	TECN	COMMENT
<b>0.0019±0.0011±0.0004</b>	3	308 ALBRECHT 90J	ARG	$e^+e^- \rightarrow \Upsilon(4S)$

308 Assumes equal production of  $B^+$  and  $B^0$  at the  $\Upsilon(4S)$ .

$\Gamma(\psi(3770)K^+)/\Gamma_{total}$   $\Gamma_{178}/\Gamma$

VALUE (units $10^{-3}$ )	DOCUMENT ID	TECN	COMMENT
<b>0.49±0.13 OUR AVERAGE</b>			
3.5 ±2.5 ±0.3	309 AUBERT 06E	BABR	$e^+e^- \rightarrow \Upsilon(4S)$
0.48±0.11±0.07	310 CHISTOV 04	BELL	$e^+e^- \rightarrow \Upsilon(4S)$

309 Perform measurements of absolute branching fractions using a missing mass technique.

310 Assumes equal production of  $B^+$  and  $B^0$  at the  $\Upsilon(4S)$ .

$\Gamma(\psi(3770)K^+ \times B(\psi(3770) \rightarrow D^0\bar{D}^0))/\Gamma_{total}$   $\Gamma_{179}/\Gamma$

VALUE (units $10^{-3}$ )	DOCUMENT ID	TECN	COMMENT
<b>0.34±0.08±0.05</b>	311 CHISTOV 04	BELL	$e^+e^- \rightarrow \Upsilon(4S)$

311 Assumes equal production of  $B^+$  and  $B^0$  at the  $\Upsilon(4S)$ .

$\Gamma(\psi(3770)K^+ \times B(\psi(3770) \rightarrow D^+D^-K^+))/\Gamma_{total}$   $\Gamma_{180}/\Gamma$

VALUE (units $10^{-3}$ )	DOCUMENT ID	TECN	COMMENT
<b>0.14±0.08±0.02</b>	312 CHISTOV 04	BELL	$e^+e^- \rightarrow \Upsilon(4S)$

312 Assumes equal production of  $B^+$  and  $B^0$  at the  $\Upsilon(4S)$ .

$\Gamma(\chi_{c0}\pi^+ \times B(\chi_{c0} \rightarrow \pi^+\pi^-))/\Gamma_{total}$   $\Gamma_{181}/\Gamma$

VALUE (units $10^{-6}$ )	CL%	DOCUMENT ID	TECN	COMMENT
<b>&lt;0.3</b>	90	313 AUBERT,B 05G	BABR	$e^+e^- \rightarrow \Upsilon(4S)$

313 Assumes equal production of  $B^+$  and  $B^0$  at the  $\Upsilon(4S)$ .

$\Gamma(\chi_{c0}(1P)K^+)/\Gamma_{\text{total}}$   $\Gamma_{182}/\Gamma$

VALUE (units  $10^{-4}$ )    CL%    DOCUMENT ID    TECN    COMMENT

**1.40<sup>+0.23</sup><sub>-0.19</sub> OUR AVERAGE**

1.84 ± 0.32 ± 0.31		314,315	AUBERT	06O	BABR	$e^+e^- \rightarrow \Upsilon(4S)$
4.6 ± 2.1 ± 0.4		316	AUBERT,BE	06M	BABR	$e^+e^- \rightarrow \Upsilon(4S)$
1.12 ± 0.12 <sup>+0.30</sup> <sub>-0.20</sub>		315	GARMASH	06	BELL	$e^+e^- \rightarrow \Upsilon(4S)$
1.39 ± 0.49 ± 0.11		317	AUBERT,B	05N	BABR	$e^+e^- \rightarrow \Upsilon(4S)$
● ● ● We do not use the following data for averages, fits, limits, etc. ● ● ●						
<1.8	90	318	AUBERT	06E	BABR	$e^+e^- \rightarrow \Upsilon(4S)$
<8.9	90	315	AUBERT	05K	BABR	$e^+e^- \rightarrow \Upsilon(4S)$
1.96 ± 0.35 <sup>+2.00</sup> <sub>-0.42</sub>		315	GARMASH	05	BELL	Repl. by GARMASH 06
2.7 ± 0.7		319	AUBERT	04T	BABR	Repl. by AUBERT,B 04P
3.0 ± 0.8 ± 0.3		320	AUBERT,B	04P	BABR	Repl. by AUBERT,B 05N
6.0 <sup>+2.1</sup> <sub>-1.8</sub> ± 1.1		321	ABE	02B	BELL	Repl. by GARMASH 05
<4.8	90	322	EDWARDS	01	CLE2	$e^+e^- \rightarrow \Upsilon(4S)$

314 Measured in the  $B^+ \rightarrow K^+ K^- K^+$  decay.

315 Assumes equal production of  $B^+$  and  $B^0$  at the  $\Upsilon(4S)$ .

316 AUBERT,BE 06M reports  $[B(B^+ \rightarrow \chi_{c0}(1P)K^+) \times B(\chi_{c0}(1P) \rightarrow \gamma J/\psi(1S))] = (6.1 \pm 2.6 \pm 1.1) \times 10^{-6}$ . We divide by our best value  $B(\chi_{c0}(1P) \rightarrow \gamma J/\psi(1S)) = (1.32 \pm 0.11) \times 10^{-2}$ . Our first error is their experiment's error and our second error is the systematic error from using our best value. The significance of the observed signal is  $2.4 \sigma$ .

317 AUBERT,B 05N reports  $(0.66 \pm 0.22 \pm 0.08) \times 10^{-6}$  for  $B(B^+ \rightarrow \chi_c^0 K^+) \times B(\chi_c^0 \rightarrow \pi^+ \pi^-)$ . We compute  $B(B^+ \rightarrow \chi_c^0 K^+)$  using the PDG value  $B(\chi_c^0 \rightarrow \pi^+ \pi^-) = (7.1 \pm 0.6) \times 10^{-3}$  and 2/3 for the  $\pi^+ \pi^-$  fraction.

318 Perform measurements of absolute branching fractions using a missing mass technique.

319 The measurement performed using decay channels  $\chi_c^0 \rightarrow \pi^+ \pi^-$  and  $\chi_c^0 \rightarrow K^+ K^-$ . The ratio of the branching ratios for these channels is found to be consistent with world average.

320 AUBERT 04P reports  $B(B^+ \rightarrow \chi_c^0 K^+) \times B(\chi_c^0 \rightarrow \pi^+ \pi^-) = (1.5 \pm 0.4 \pm 0.1) \times 10^{-6}$  and used PDG value of  $B(\chi_c^0 \rightarrow \pi\pi) = (7.4 \pm 0.8) \times 10^{-3}$  and Clebsh-Gordan coefficient to compute  $B(B^\pm \rightarrow \chi_c^0 K^+)$ .

321 ABE 02B measures the ratio of  $B(B^+ \rightarrow \chi_c^0 K^+)/B(B^+ \rightarrow J/\psi(1S)K^+) = 0.60 + 0.21 - 0.18 \pm 0.05 \pm 0.08$ , where the third error is due to the uncertainty in the  $B(\chi_c^0 \rightarrow \pi^+ \pi^-)$ , and uses  $B(B^+ \rightarrow J/\psi(1S)K^+) = (10.0 \pm 1.0) \times 10^{-4}$  to obtain the result.

322 EDWARDS 01 assumes equal production of  $B^0$  and  $B^+$  at the  $\Upsilon(4S)$ . The correlated uncertainties (28.3)% from  $B(J/\psi(1S) \rightarrow \gamma \eta_c)$  in those modes have been accounted for.

$\Gamma(\chi_{c0}K^*(892)^+)/\Gamma_{\text{total}}$   $\Gamma_{183}/\Gamma$

VALUE    CL%    DOCUMENT ID    TECN    COMMENT

**<2.86 × 10<sup>-3</sup>**    90    323    AUBERT    05K    BABR     $e^+e^- \rightarrow \Upsilon(4S)$

323 Assumes equal production of  $B^+$  and  $B^0$  at the  $\Upsilon(4S)$ .

$\Gamma(\chi_{c2}K^+)/\Gamma_{\text{total}}$   $\Gamma_{184}/\Gamma$

VALUE	CL%	DOCUMENT ID	TECN	COMMENT
<b>&lt;2.9 × 10<sup>-5</sup></b>	90	324 SONI	06	BELL e <sup>+</sup> e <sup>-</sup> → $\Upsilon(4S)$
<2.0 × 10 <sup>-4</sup>	90	325 AUBERT	06E	BABR e <sup>+</sup> e <sup>-</sup> → $\Upsilon(4S)$
<3.0 × 10 <sup>-5</sup>	90	324 AUBERT	05K	BABR Repl. by AUBERT 06E

324 Assumes equal production of B<sup>+</sup> and B<sup>0</sup> at the  $\Upsilon(4S)$ .

325 Perform measurements of absolute branching fractions using a missing mass technique.

$\Gamma(\chi_{c2}K^*(892)^+)/\Gamma_{\text{total}}$   $\Gamma_{185}/\Gamma$

VALUE	CL%	DOCUMENT ID	TECN	COMMENT
<b>&lt;1.2 × 10<sup>-5</sup></b>	90	326 AUBERT	05K	BABR e <sup>+</sup> e <sup>-</sup> → $\Upsilon(4S)$
<1.27 × 10 <sup>-4</sup>	90	326 SONI	06	BELL e <sup>+</sup> e <sup>-</sup> → $\Upsilon(4S)$

326 Assumes equal production of B<sup>+</sup> and B<sup>0</sup> at the  $\Upsilon(4S)$ .

$\Gamma(\chi_{c1}(1P)\pi^+)/\Gamma_{\text{total}}$   $\Gamma_{186}/\Gamma$

VALUE (units 10 <sup>-5</sup> )	DOCUMENT ID	TECN	COMMENT
<b>2.2 ± 0.4 ± 0.3</b>	327 KUMAR	06	BELL e <sup>+</sup> e <sup>-</sup> → $\Upsilon(4S)$

327 Assumes equal production of B<sup>+</sup> and B<sup>0</sup> at the  $\Upsilon(4S)$ .

$\Gamma(\chi_{c1}(1P)K^+)/\Gamma_{\text{total}}$   $\Gamma_{187}/\Gamma$

VALUE (units 10 <sup>-4</sup> )	EVTS	DOCUMENT ID	TECN	COMMENT
<b>4.9 ± 0.5 OUR AVERAGE</b>		Error includes scale factor of 1.5. See the ideogram below.		
8.1 ± 1.4 ± 0.7	328	AUBERT	06E	BABR e <sup>+</sup> e <sup>-</sup> → $\Upsilon(4S)$
4.9 ± 0.4 ± 0.3	329	AUBERT, BE	06M	BABR e <sup>+</sup> e <sup>-</sup> → $\Upsilon(4S)$
4.49 ± 0.19 ± 0.53	330	SONI	06	BELL e <sup>+</sup> e <sup>-</sup> → $\Upsilon(4S)$
15.5 ± 5.4 ± 2.0	331	ACOSTA	02F	CDF $p\bar{p}$ 1.8 TeV

• • • We do not use the following data for averages, fits, limits, etc. • • •

5.79 ± 0.26 ± 0.65	330	AUBERT	05J	BABR Repl. by AUBERT, BE 06M
5.7 ± 0.9 ± 0.3	332	AUBERT	02	BABR Repl. by AUBERT 05J
9.7 ± 4.0 ± 0.9	6	330 ALAM	94	CLE2 e <sup>+</sup> e <sup>-</sup> → $\Upsilon(4S)$
19 ± 13 ± 6	333	ALBRECHT	92E	ARG e <sup>+</sup> e <sup>-</sup> → $\Upsilon(4S)$

328 Perform measurements of absolute branching fractions using a missing mass technique.

329 AUBERT, BE 06M reports  $[B(B^+ \rightarrow \chi_{c1}(1P)K^+) \times B(\chi_{c1}(1P) \rightarrow \gamma J/\psi(1S))] = (1.76 \pm 0.07 \pm 0.12) \times 10^{-4}$ . We divide by our best value  $B(\chi_{c1}(1P) \rightarrow \gamma J/\psi(1S)) = (35.9 \pm 1.9) \times 10^{-2}$ . Our first error is their experiment's error and our second error is the systematic error from using our best value.

330 Assumes equal production of B<sup>+</sup> and B<sup>0</sup> at the  $\Upsilon(4S)$ .

331 ACOSTA 02F uses as reference of  $B(B \rightarrow J/\psi(1S)K^+) = (10.1 \pm 0.6) \times 10^{-4}$ . The second error includes the systematic error and the uncertainties of the branching ratio.

332 AUBERT 02 reports  $(7.5 \pm 0.9 \pm 0.8) \times 10^{-4}$  for  $B(\chi_{c1}(1P) \rightarrow \gamma J/\psi(1S)) = 0.273 \pm 0.016$ . We rescale to our best value  $B(\chi_{c1}(1P) \rightarrow \gamma J/\psi(1S)) = (35.9 \pm 1.9) \times 10^{-2}$ . Our first error is their experiment's error and our second error is the systematic error from using our best value. Assumes equal production of B<sup>+</sup> and B<sup>0</sup> at the  $\Upsilon(4S)$ .

333 ALBRECHT 92E assumes no  $\chi_{c2}(1P)$  production and  $B(\Upsilon(4S) \rightarrow B^+B^-) = 50\%$ .

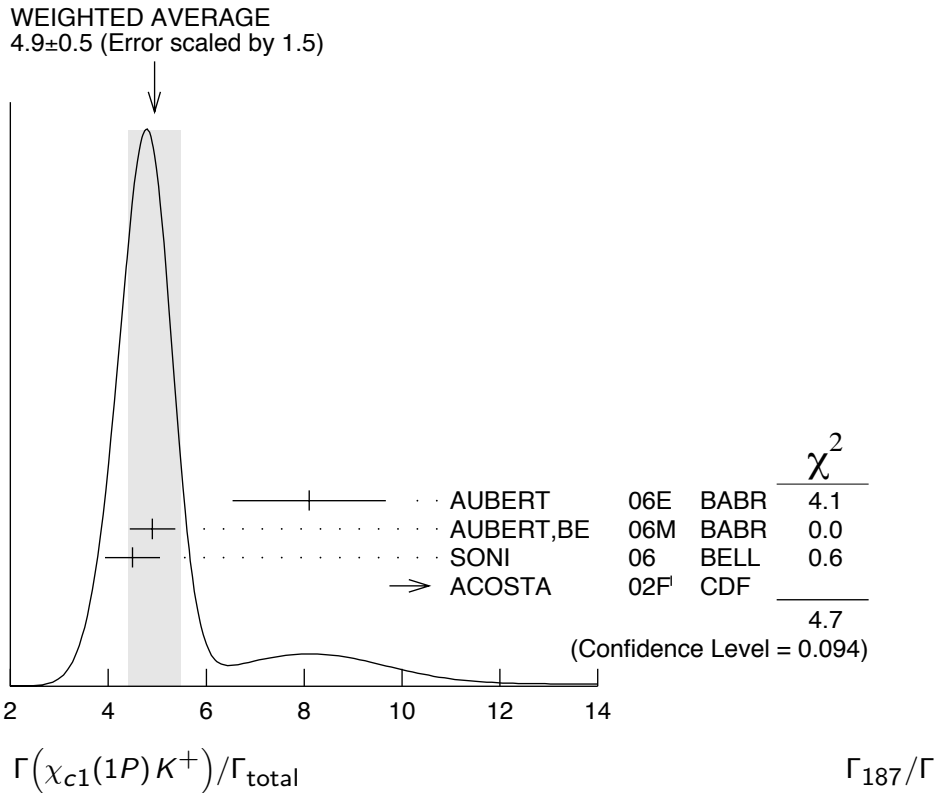

**$\Gamma(\chi_{c1}(1P)K^+)/\Gamma(J/\psi(1S)K^+)$   $\Gamma_{187}/\Gamma_{149}$**

VALUE	DOCUMENT ID	TECN	COMMENT
<b>0.57±0.06±0.03</b>	334 AUBERT 02	BABR	$e^+e^- \rightarrow \Upsilon(4S)$

334 AUBERT 02 reports  $0.75 \pm 0.08 \pm 0.05$  for  $B(\chi_{c1}(1P) \rightarrow \gamma J/\psi(1S)) = 0.273 \pm 0.016$ . We rescale to our best value  $B(\chi_{c1}(1P) \rightarrow \gamma J/\psi(1S)) = (35.9 \pm 1.9) \times 10^{-2}$ . Our first error is their experiment's error and our second error is the systematic error from using our best value. Assumes equal production of  $B^+$  and  $B^0$  at the  $\Upsilon(4S)$ .

**$\Gamma(\chi_{c1}(1P)\pi^+)/\Gamma(\chi_{c1}(1P)K^+)$   $\Gamma_{186}/\Gamma_{187}$**

VALUE	DOCUMENT ID	TECN	COMMENT
<b>0.043±0.008±0.003</b>	335 KUMAR 06	BELL	$e^+e^- \rightarrow \Upsilon(4S)$

335 Assumes equal production of  $B^+$  and  $B^0$  at the  $\Upsilon(4S)$ .

**$\Gamma(\chi_{c1}(1P)K^*(892)^+)/\Gamma_{total}$   $\Gamma_{188}/\Gamma$**

VALUE (units $10^{-4}$ )	CL%	DOCUMENT ID	TECN	COMMENT
<b>3.6 ± 0.9 OUR AVERAGE</b>				
4.05±0.59±0.95		336 SONI 06	BELL	$e^+e^- \rightarrow \Upsilon(4S)$
2.94±0.95±0.98		336 AUBERT 05J	BABR	$e^+e^- \rightarrow \Upsilon(4S)$

••• We do not use the following data for averages, fits, limits, etc. •••

<21	90	336 ALAM 94	CLE2	$e^+e^- \rightarrow \Upsilon(4S)$
-----	----	-------------	------	-----------------------------------

336 Assumes equal production of  $B^+$  and  $B^0$  at the  $\Upsilon(4S)$ .

**$\Gamma(\chi_{c1}(1P)K^*(892)^+)/\Gamma(\chi_{c1}(1P)K^+)$   $\Gamma_{188}/\Gamma_{187}$**

VALUE	DOCUMENT ID	TECN	COMMENT
<b>0.51±0.17±0.16</b>	AUBERT 05J	BABR	$e^+e^- \rightarrow \Upsilon(4S)$



$\Gamma(h_c K^+)/\Gamma_{\text{total}}$   $\Gamma_{189}/\Gamma$

VALUE (units $10^{-5}$ )	EVTS	DOCUMENT ID	TECN	COMMENT
<b>&lt;3.8</b>	90	337 FANG	06	BELL $e^+ e^- \rightarrow \Upsilon(4S)$
337 Assumes equal production of $B^+$ and $B^0$ at the $\Upsilon(4S)$ and $B(h_c \rightarrow \eta_c \gamma) = 50\%$ .				

$\Gamma(K^0 \pi^+)/\Gamma_{\text{total}}$   $\Gamma_{190}/\Gamma$

VALUE (units $10^{-6}$ )	CL%	DOCUMENT ID	TECN	COMMENT
<b>23.0 ± 1.2 OUR AVERAGE</b>				
23.9 ± 1.1 ± 1.0		338 AUBERT, BE	06C	BABR $e^+ e^- \rightarrow \Upsilon(4S)$
22.0 ± 1.9 ± 1.1		338 CHAO	04	BELL $e^+ e^- \rightarrow \Upsilon(4S)$
18.8 <sup>+</sup> <sub>-</sub> 3.7 <sup>+</sup> <sub>-</sub> 2.1 <sub>-1.8</sub>		338 BORNHEIM	03	CLE2 $e^+ e^- \rightarrow \Upsilon(4S)$

• • • We do not use the following data for averages, fits, limits, etc. • • •

26.0 ± 1.3 ± 1.0		338 AUBERT, BE	05E	BABR Repl. by AUBERT, BE 06C
22.3 ± 1.7 ± 1.1		338 AUBERT	04M	BABR Repl. by AUBERT, BE 05E
19.4 <sup>+</sup> <sub>-</sub> 3.1 <sup>+</sup> <sub>-</sub> 3.0 ± 1.6		338 CASEY	02	BELL Repl. by CHAO 04
13.7 <sup>+</sup> <sub>-</sub> 5.7 <sup>+</sup> <sub>-</sub> 4.8 <sub>-1.8</sub>		338 ABE	01H	BELL Repl. by CASEY 02
18.2 <sup>+</sup> <sub>-</sub> 3.3 <sup>+</sup> <sub>-</sub> 3.0 ± 2.0		338 AUBERT	01E	BABR Repl. by AUBERT 04M
18.2 <sup>+</sup> <sub>-</sub> 4.6 <sup>+</sup> <sub>-</sub> 4.0 ± 1.6		338 CRONIN-HEN..00	CLE2	Repl. by BORNHEIM 03
23 <sup>+</sup> <sub>-</sub> 11 <sup>+</sup> <sub>-</sub> 10 ± 3.6		GODANG	98	CLE2 Repl. by CRONIN-HENNESSY 00
< 48	90	ASNER	96	CLE2 Repl. by GODANG 98
<190	90	ALBRECHT	91B	ARG $e^+ e^- \rightarrow \Upsilon(4S)$
<100	90	339 AVERY	89B	CLEO $e^+ e^- \rightarrow \Upsilon(4S)$
<680	90	AVERY	87	CLEO $e^+ e^- \rightarrow \Upsilon(4S)$

338 Assumes equal production of  $B^+$  and  $B^0$  at the  $\Upsilon(4S)$ .

339 AVERY 89B reports  $< 9 \times 10^{-5}$  assuming the  $\Upsilon(4S)$  decays 43% to  $B^0 \bar{B}^0$ . We rescale to 50%.

$\Gamma(K^+ \pi^0)/\Gamma_{\text{total}}$   $\Gamma_{191}/\Gamma$

VALUE (units $10^{-6}$ )	CL%	DOCUMENT ID	TECN	COMMENT
<b>12.1 ± 0.8 OUR AVERAGE</b>				
12.0 ± 0.7 ± 0.6		340 AUBERT	05L	BABR $e^+ e^- \rightarrow \Upsilon(4S)$
12.0 ± 1.3 <sup>+</sup> <sub>-</sub> 1.3 <sub>-0.9</sub>		340 CHAO	04	BELL $e^+ e^- \rightarrow \Upsilon(4S)$
12.9 <sup>+</sup> <sub>-</sub> 2.4 <sup>+</sup> <sub>-</sub> 1.2 <sub>-1.1</sub>		340 BORNHEIM	03	CLE2 $e^+ e^- \rightarrow \Upsilon(4S)$

• • • We do not use the following data for averages, fits, limits, etc. • • •

12.8 <sup>+</sup> <sub>-</sub> 1.2 <sup>+</sup> <sub>-</sub> 1.1 ± 1.0		340 AUBERT	03L	BABR Repl. by AUBERT 05L
13.0 <sup>+</sup> <sub>-</sub> 2.5 <sup>+</sup> <sub>-</sub> 2.4 ± 1.3		340 CASEY	02	BELL Repl. by CHAO 04
16.3 <sup>+</sup> <sub>-</sub> 3.5 <sup>+</sup> <sub>-</sub> 3.3 ± 1.6 <sub>-1.8</sub>		340 ABE	01H	BELL Repl. by CASEY 02
10.8 <sup>+</sup> <sub>-</sub> 2.1 <sup>+</sup> <sub>-</sub> 1.9 ± 1.0		340 AUBERT	01E	BABR Repl. by AUBERT 03L

$11.6^{+3.0+1.4}_{-2.7-1.3}$		<sup>340</sup> CRONIN-HEN..00	CLE2	Repl. by BORN-HEIM 03
<16	90	GODANG	98	CLE2 Repl. by CRONIN-HENNESSY 00
<14	90	ASNER	96	CLE2 Repl. by GODANG 98

<sup>340</sup> Assumes equal production of  $B^+$  and  $B^0$  at the  $\Upsilon(4S)$ .

$\Gamma(K^+\pi^0)/\Gamma(K^0\pi^+)$	$\Gamma_{191}/\Gamma_{190}$			
<u>VALUE</u>	<u>DOCUMENT ID</u>	<u>TECN</u>	<u>COMMENT</u>	
$2.38^{+0.98+0.39}_{-1.10-0.26}$	ABE	01H	BELL	$e^+e^- \rightarrow \Upsilon(4S)$

$\Gamma(\eta' K^+)/\Gamma_{\text{total}}$	$\Gamma_{192}/\Gamma$			
<u>VALUE (units <math>10^{-6}</math>)</u>	<u>DOCUMENT ID</u>	<u>TECN</u>	<u>COMMENT</u>	
<b>69.7<math>\pm</math> 2.8 OUR AVERAGE</b>				
69.2 $\pm$ 2.2 $\pm$ 3.7	<sup>341</sup> SCHUEMANN	06	BELL	$e^+e^- \rightarrow \Upsilon(4S)$
68.9 $\pm$ 2.0 $\pm$ 3.2	<sup>341</sup> AUBERT	05M	BABR	$e^+e^- \rightarrow \Upsilon(4S)$
80 $^{+10}_{-9}$ $\pm$ 7	<sup>341</sup> RICHICHI	00	CLE2	$e^+e^- \rightarrow \Upsilon(4S)$

• • • We do not use the following data for averages, fits, limits, etc. • • •

76.9 $\pm$ 3.5 $\pm$ 4.4	<sup>341</sup> AUBERT	03W	BABR	Repl. by AUBERT 05M
79 $^{+12}_{-11}$ $\pm$ 9	<sup>341</sup> ABE	01M	BELL	Repl. by SCHUEMANN 06
70 $\pm$ 8 $\pm$ 5	<sup>341</sup> AUBERT	01G	BABR	Repl. by AUBERT 03W
65 $^{+15}_{-14}$ $\pm$ 9	BEHRENS	98	CLE2	Repl. by RICHICHI 00

<sup>341</sup> Assumes equal production of  $B^+$  and  $B^0$  at the  $\Upsilon(4S)$ .

$\Gamma(\eta' K^*(892)^+)/\Gamma_{\text{total}}$	$\Gamma_{193}/\Gamma$			
<u>VALUE (units <math>10^{-6}</math>)</u>	<u>CL%</u>	<u>DOCUMENT ID</u>	<u>TECN</u>	<u>COMMENT</u>
$4.9^{+1.9}_{-1.7} \pm 0.8$		<sup>342</sup> AUBERT	07E	BABR $e^+e^- \rightarrow \Upsilon(4S)$

• • • We do not use the following data for averages, fits, limits, etc. • • •

<14	90	<sup>342</sup> AUBERT,B	04D	BABR Repl. by AUBERT 07E
<35	90	<sup>342</sup> RICHICHI	00	CLE2 $e^+e^- \rightarrow \Upsilon(4S)$
<13	90	BEHRENS	98	CLE2 Repl. by RICHICHI 00

<sup>342</sup> Assumes equal production of  $B^+$  and  $B^0$  at the  $\Upsilon(4S)$ .

$\Gamma(\eta K^+)/\Gamma_{\text{total}}$	$\Gamma_{194}/\Gamma$			
<u>VALUE (units <math>10^{-6}</math>)</u>	<u>CL%</u>	<u>DOCUMENT ID</u>	<u>TECN</u>	<u>COMMENT</u>
<b>2.6<math>\pm</math>0.6 OUR AVERAGE</b>				Error includes scale factor of 1.3. See the ideogram below.
3.3 $\pm$ 0.6 $\pm$ 0.3		<sup>343</sup> AUBERT,B	05K	BABR $e^+e^- \rightarrow \Upsilon(4S)$
2.1 $\pm$ 0.6 $\pm$ 0.2		<sup>343</sup> CHANG	05A	BELL $e^+e^- \rightarrow \Upsilon(4S)$
2.2 $^{+2.8}_{-2.2}$		<sup>343</sup> RICHICHI	00	CLE2 $e^+e^- \rightarrow \Upsilon(4S)$

• • • We do not use the following data for averages, fits, limits, etc. • • •

3.4 $\pm$ 0.8 $\pm$ 0.2		<sup>343</sup> AUBERT	04H	BABR Repl. by AUBERT,B 05K
<14	90	BEHRENS	98	CLE2 Repl. by RICHICHI 00

343 Assumes equal production of  $B^+$  and  $B^0$  at the  $\Upsilon(4S)$ .

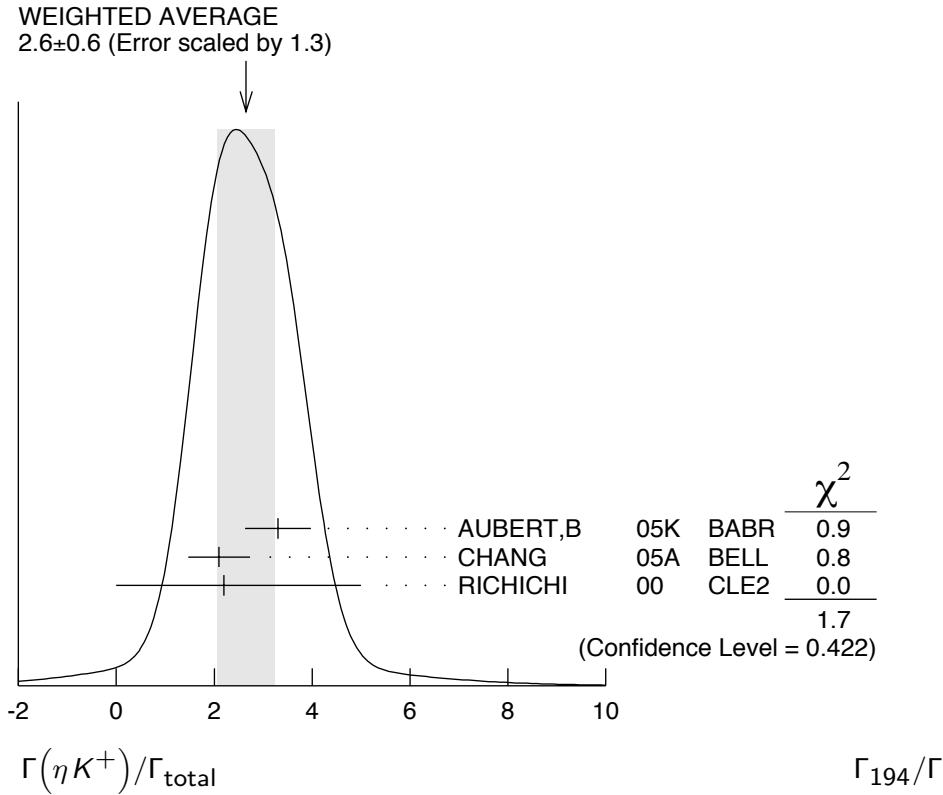

**$\Gamma(\eta K^*(892)^+)/\Gamma_{\text{total}}$**   **$\Gamma_{195}/\Gamma$**

VALUE (units $10^{-6}$ )	CL%	DOCUMENT ID	TECN	COMMENT
<b><math>19.3 \pm 2.2</math></b>		<b>OUR AVERAGE</b>		
$18.9 \pm 1.8 \pm 1.3$		344 AUBERT,B	06H BABR	$e^+ e^- \rightarrow \Upsilon(4S)$
$26.4^{+9.6}_{-8.2} \pm 3.3$		344 RICHICHI	00 CLE2	$e^+ e^- \rightarrow \Upsilon(4S)$
• • • We do not use the following data for averages, fits, limits, etc. • • •				
$25.6 \pm 4.0 \pm 2.4$		344 AUBERT,B	04D BABR	Repl. by AUBERT,B 06H
<30	90	BEHRENS	98 CLE2	Repl. by RICHICHI 00

344 Assumes equal production of  $B^+$  and  $B^0$  at the  $\Upsilon(4S)$ .

**$\Gamma(\eta K_0^*(1430)^+)/\Gamma_{\text{total}}$**   **$\Gamma_{196}/\Gamma$**

VALUE (units $10^{-6}$ )	DOCUMENT ID	TECN	COMMENT
<b><math>18.2 \pm 2.6 \pm 2.6</math></b>	345 AUBERT,B	06H BABR	$e^+ e^- \rightarrow \Upsilon(4S)$

345 Assumes equal production of  $B^+$  and  $B^0$  at the  $\Upsilon(4S)$ .

**$\Gamma(\eta K_2^*(1430)^+)/\Gamma_{\text{total}}$**   **$\Gamma_{197}/\Gamma$**

VALUE (units $10^{-6}$ )	DOCUMENT ID	TECN	COMMENT
<b><math>9.1 \pm 2.7 \pm 1.4</math></b>	346 AUBERT,B	06H BABR	$e^+ e^- \rightarrow \Upsilon(4S)$

346 Assumes equal production of  $B^+$  and  $B^0$  at the  $\Upsilon(4S)$ .

$\Gamma(\omega K^+)/\Gamma_{\text{total}}$

$\Gamma_{198}/\Gamma$

VALUE (units $10^{-6}$ )	CL%	DOCUMENT ID	TECN	COMMENT
<b><math>6.8 \pm 0.9</math> OUR AVERAGE</b>		Error includes scale factor of 1.6. See the ideogram below.		
$6.1 \pm 0.6 \pm 0.4$		347 AUBERT,B	06E BABR	$e^+ e^- \rightarrow \Upsilon(4S)$
$8.1 \pm 0.6 \pm 0.6$		347 JEN	06 BELL	$e^+ e^- \rightarrow \Upsilon(4S)$
$3.2^{+2.4}_{-1.9} \pm 0.8$		347 JESSOP	00 CLE2	$e^+ e^- \rightarrow \Upsilon(4S)$
● ● ● We do not use the following data for averages, fits, limits, etc. ● ● ●				
$4.8 \pm 0.8 \pm 0.4$		347 AUBERT	04H BABR	Repl. by AUBERT,B 06E
$6.5^{+1.3}_{-1.2} \pm 0.6$		347 WANG	04A BELL	Repl. by JEN 06
$9.2^{+2.6}_{-2.3} \pm 1.0$		347 LU	02 BELL	Repl. by WANG 04A
<4	90	347 AUBERT	01G BABR	$e^+ e^- \rightarrow \Upsilon(4S)$
$1.5^{+7}_{-6} \pm 2$		347 BERGFELD	98 CLE2	Repl. by JESSOP 00

<sup>347</sup> Assumes equal production of  $B^+$  and  $B^0$  at the  $\Upsilon(4S)$ .

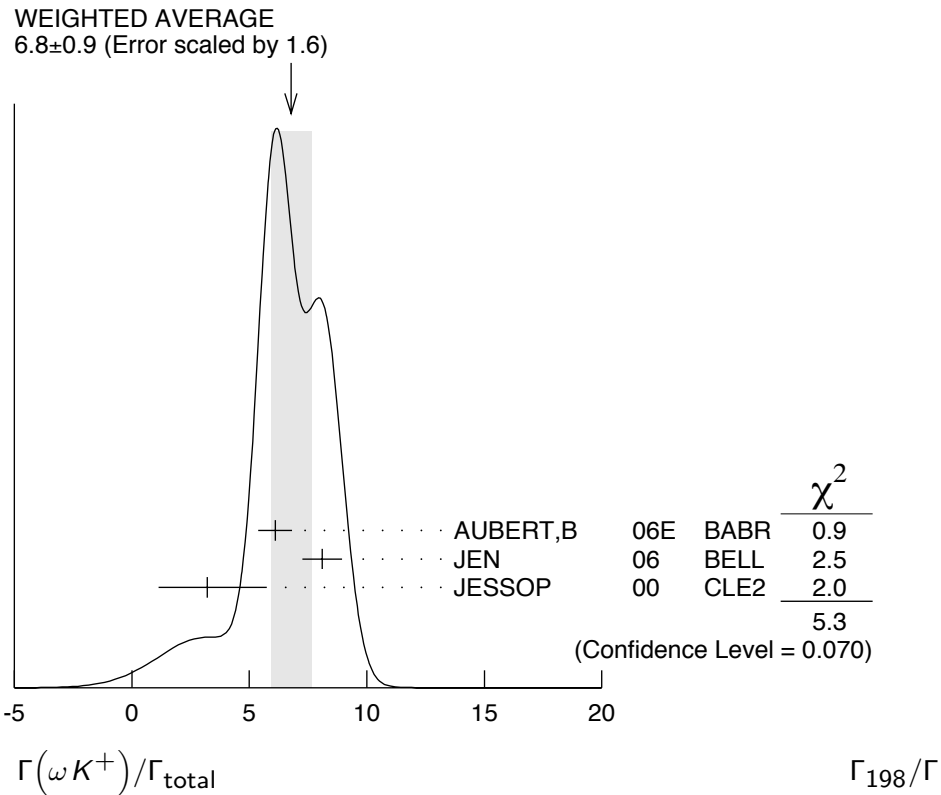

$\Gamma(\omega K^*(892)^+)/\Gamma_{\text{total}}$

$\Gamma_{199}/\Gamma$

VALUE (units $10^{-6}$ )	CL%	DOCUMENT ID	TECN	COMMENT
<b>&lt; 3.4</b>	90	348 AUBERT,B	06T BABR	$e^+ e^- \rightarrow \Upsilon(4S)$
● ● ● We do not use the following data for averages, fits, limits, etc. ● ● ●				
< 7.4	90	348 AUBERT	050 BABR	Repl. by AUBERT,B 06T
<87	90	348 BERGFELD	98 CLE2	

<sup>348</sup> Assumes equal production of  $B^+$  and  $B^0$  at the  $\Upsilon(4S)$ .

$\Gamma(a_0^0 K^+)/\Gamma_{\text{total}}$   $\Gamma_{201}/\Gamma$

VALUE (units $10^{-6}$ )	CL%	DOCUMENT ID	TECN	COMMENT
<b>&lt;2.5</b>	90	349 AUBERT,BE 04	BABR	$e^+ e^- \rightarrow \Upsilon(4S)$

349 Assumes equal production of charged and neutral  $B$  mesons from  $\Upsilon(4S)$  decays.

$\Gamma(a_0^+ K^0)/\Gamma_{\text{total}}$   $\Gamma_{200}/\Gamma$

VALUE (units $10^{-6}$ )	CL%	DOCUMENT ID	TECN	COMMENT
<b>&lt;3.9</b>	90	350 AUBERT,BE 04	BABR	$e^+ e^- \rightarrow \Upsilon(4S)$

350 Assumes equal production of charged and neutral  $B$  mesons from  $\Upsilon(4S)$  decays.

$\Gamma(K^*(892)^0 \pi^+)/\Gamma_{\text{total}}$   $\Gamma_{202}/\Gamma$

VALUE (units $10^{-6}$ )	CL%	DOCUMENT ID	TECN	COMMENT
<b><math>10.9 \pm 1.8</math> OUR AVERAGE</b>		Error includes scale factor of 2.1.		

$9.67 \pm 0.64^{+0.81}_{-0.89}$  351 GARMASH 06 BELL  $e^+ e^- \rightarrow \Upsilon(4S)$

$13.5 \pm 1.2^{+0.8}_{-0.9}$  351 AUBERT,B 05N BABR  $e^+ e^- \rightarrow \Upsilon(4S)$

• • • We do not use the following data for averages, fits, limits, etc. • • •

$9.8 \pm 0.9^{+1.1}_{-1.2}$  351 GARMASH 05 BELL Repl. by GARMASH 06

$15.5 \pm 1.8^{+1.5}_{-4.0}$  351,352 AUBERT,B 04P BABR Repl. by AUBERT,B 05N

$19.4^{+4.2}_{-3.9}^{+4.1}_{-7.1}$  353 GARMASH 02 BELL Repl. by GARMASH 05

<119 90 354 ABE 00C SLD  $e^+ e^- \rightarrow Z$

< 16 90 351 JESSOP 00 CLE2  $e^+ e^- \rightarrow \Upsilon(4S)$

<390 90 355 ADAM 96D DLPH  $e^+ e^- \rightarrow Z$

< 41 90 ASNER 96 CLE2 Repl. by JESSOP 00

<480 90 355 ABREU 95N DLPH Sup. by ADAM 96D

<170 90 ALBRECHT 91B ARG  $e^+ e^- \rightarrow \Upsilon(4S)$

<150 90 356 AVERY 89B CLEO  $e^+ e^- \rightarrow \Upsilon(4S)$

<260 90 AVERY 87 CLEO  $e^+ e^- \rightarrow \Upsilon(4S)$

351 Assumes equal production of  $B^+$  and  $B^0$  at the  $\Upsilon(4S)$ .

352 AUBERT 04P also report a branching ratio for  $B^+ \rightarrow$  "higher  $K^*$  resonances"  $\pi^+$ ,  $K^* \rightarrow K^+ \pi^-$ ,  $(25.1 \pm 2.0^{+11.0}_{-5.7}) \times 10^{-6}$ .

353 Uses a reference decay mode  $B^+ \rightarrow \bar{D}^0 \pi^+$  and  $\bar{D}^0 \rightarrow K^+ \pi^-$  with  $B(B^+ \rightarrow \bar{D}^0 \pi^+) \cdot B(\bar{D}^0 \rightarrow K^+ \pi^-) = (20.3 \pm 2.0) \times 10^{-5}$ .

354 ABE 00C assumes  $B(Z \rightarrow b\bar{b}) = (21.7 \pm 0.1)\%$  and the  $B$  fractions  $f_{B^0} = f_{B^+} = (39.7^{+1.8}_{-2.2})\%$  and  $f_{B_s} = (10.5^{+1.8}_{-2.2})\%$ .

355 Assumes a  $B^0$ ,  $B^-$  production fraction of 0.39 and a  $B_s$  production fraction of 0.12.

356 AVERY 89B reports  $< 1.3 \times 10^{-4}$  assuming the  $\Upsilon(4S)$  decays 43% to  $B^0 \bar{B}^0$ . We rescale to 50%.

$\Gamma(K^*(892)^+ \pi^0)/\Gamma_{\text{total}}$   $\Gamma_{203}/\Gamma$

VALUE (units $10^{-6}$ )	CL%	DOCUMENT ID	TECN	COMMENT
<b><math>6.9 \pm 2.0 \pm 1.3</math></b>		357 AUBERT 05X	BABR	$e^+ e^- \rightarrow \Upsilon(4S)$

• • • We do not use the following data for averages, fits, limits, etc. • • •

<31 90 357 JESSOP 00 CLE2  $e^+ e^- \rightarrow \Upsilon(4S)$

<99 90 ASNER 96 CLE2 Repl. by JESSOP 00

<sup>357</sup> Assumes equal production of  $B^+$  and  $B^0$  at the  $\Upsilon(4S)$ .

$\Gamma(K^+ \pi^- \pi^+)/\Gamma_{\text{total}}$   $\Gamma_{204}/\Gamma$

VALUE (units  $10^{-6}$ )      DOCUMENT ID      TECN      COMMENT

**55  $\pm$  7 OUR AVERAGE** Error includes scale factor of 2.6.

48.8  $\pm$  1.1  $\pm$  3.6      <sup>358</sup> GARMASH      06      BELL       $e^+ e^- \rightarrow \Upsilon(4S)$

64.1  $\pm$  2.4  $\pm$  4.0      <sup>358</sup> AUBERT,B      05N      BABR       $e^+ e^- \rightarrow \Upsilon(4S)$

• • • We do not use the following data for averages, fits, limits, etc. • • •

46.6  $\pm$  2.1  $\pm$  4.3      <sup>358</sup> GARMASH      05      BELL      Repl. by GARMASH 06

53.6  $\pm$  3.1  $\pm$  5.1      <sup>358</sup> GARMASH      04      BELL      Repl. by GARMASH 05

59.1  $\pm$  3.8  $\pm$  3.2      <sup>359</sup> AUBERT      03M      BABR      Repl. by AUBERT,B 05N

55.6  $\pm$  5.8  $\pm$  7.7      <sup>360</sup> GARMASH      02      BELL      Repl. by GARMASH 04

<sup>358</sup> Assumes equal production of  $B^+$  and  $B^0$  at the  $\Upsilon(4S)$ .

<sup>359</sup> Assumes equal production of  $B^0$  and  $B^+$  at the  $\Upsilon(4S)$ ; charm and charmonium contributions are subtracted, otherwise no assumptions about intermediate resonances.

<sup>360</sup> Uses a reference decay mode  $B^+ \rightarrow \bar{D}^0 \pi^+$  and  $\bar{D}^0 \rightarrow K^+ \pi^-$  with  $B(B^+ \rightarrow \bar{D}^0 \pi^+) \cdot B(\bar{D}^0 \rightarrow K^+ \pi^-) = (20.3 \pm 2.0) \times 10^{-5}$ .

$\Gamma(K^+ \pi^- \pi^+ \text{nonresonant})/\Gamma_{\text{total}}$   $\Gamma_{205}/\Gamma$

VALUE (units  $10^{-6}$ )      CL%      DOCUMENT ID      TECN      COMMENT

**6  $\frac{+6}{-4}$  OUR AVERAGE** Error includes scale factor of 6.1.

16.9  $\pm$  1.3  $\frac{+1.7}{-1.6}$       <sup>361</sup> GARMASH      06      BELL       $e^+ e^- \rightarrow \Upsilon(4S)$

2.9  $\pm$  0.6  $\frac{+0.8}{-0.5}$       <sup>361</sup> AUBERT,B      05N      BABR       $e^+ e^- \rightarrow \Upsilon(4S)$

• • • We do not use the following data for averages, fits, limits, etc. • • •

17.3  $\pm$  1.7  $\frac{+17.2}{-8.0}$       <sup>361</sup> GARMASH      05      BELL      Repl. by GARMASH 06

< 17      90      <sup>361</sup> AUBERT,B      04P      BABR      Repl. by  
AUBERT,B 05N

< 330      90      <sup>362</sup> ADAM      96D      DLPH       $e^+ e^- \rightarrow Z$

< 28      90      BERGFELD      96B      CLE2       $e^+ e^- \rightarrow \Upsilon(4S)$

< 400      90      <sup>362</sup> ABREU      95N      DLPH      Sup. by ADAM 96D

< 330      90      ALBRECHT      91E      ARG       $e^+ e^- \rightarrow \Upsilon(4S)$

< 190      90      <sup>363</sup> AVERY      89B      CLEO       $e^+ e^- \rightarrow \Upsilon(4S)$

<sup>361</sup> Assumes equal production of  $B^+$  and  $B^0$  at the  $\Upsilon(4S)$ .

<sup>362</sup> Assumes a  $B^0$ ,  $B^-$  production fraction of 0.39 and a  $B_s^-$  production fraction of 0.12.

<sup>363</sup> AVERY 89B reports  $< 1.7 \times 10^{-4}$  assuming the  $\Upsilon(4S)$  decays 43% to  $B^0 \bar{B}^0$ . We rescale to 50%.

$\Gamma(K^+ f_0(980) \times B(f_0 \rightarrow \pi^+ \pi^-))/\Gamma_{\text{total}}$   $\Gamma_{206}/\Gamma$

VALUE (units  $10^{-6}$ )      CL%      DOCUMENT ID      TECN      COMMENT

**9.2  $\frac{+0.8}{-1.1}$  OUR AVERAGE**

8.78  $\pm$  0.82  $\frac{+0.85}{-1.76}$       <sup>364</sup> GARMASH      06      BELL       $e^+ e^- \rightarrow \Upsilon(4S)$

9.47  $\pm$  0.97  $\frac{+0.62}{-0.88}$       <sup>364</sup> AUBERT,B      05N      BABR       $e^+ e^- \rightarrow \Upsilon(4S)$

• • • We do not use the following data for averages, fits, limits, etc. • • •

$7.55 \pm 1.24$	$^{+1.63}_{-1.18}$	364	GARMASH	05	BELL	Repl. by GARMASH 06	
$9.2 \pm 1.2$	$^{+2.1}_{-2.6}$	365	AUBERT,B	04P	BABR	Repl. by AUBERT,B 05N	
$9.6$	$^{+2.5}_{-2.3}$	$^{+3.7}_{-1.7}$	366	GARMASH	02	BELL	Repl. by GARMASH 05
<80		90	367	AVERY	89B	CLEO	$e^+e^- \rightarrow \Upsilon(4S)$

364 Assumes equal production of  $B^+$  and  $B^0$  at the  $\Upsilon(4S)$ .  
 365 AUBERT,B 04P also reports  $B(B^+ \rightarrow \text{"higher } f^0 \text{ resonances"} \pi^+, f(980)^0 \rightarrow \pi^+\pi^-) = (3.2 \pm 1.2^{+6.0}_{-2.9}) \times 10^{-6}$ .  
 366 Uses a reference decay mode  $B^+ \rightarrow \bar{D}^0 \pi^+$  and  $\bar{D}^0 \rightarrow K^+ \pi^-$  with  $B(B^+ \rightarrow \bar{D}^0 \pi^+) \times B(\bar{D}^0 \rightarrow K^+ \pi^-) = (20.3 \pm 2.0) \times 10^{-5}$ . Only charged pions from the  $f_0(980)$  are used.  
 367 AVERY 89B reports  $< 7 \times 10^{-5}$  assuming the  $\Upsilon(4S)$  decays 43% to  $B^0 \bar{B}^0$ . We rescale to 50%.

$\Gamma(f_2(1270)^0 K^+)/\Gamma_{\text{total}}$   $\Gamma_{207}/\Gamma$

<u>VALUE (units <math>10^{-6}</math>)</u>	<u>CL%</u>	<u>DOCUMENT ID</u>	<u>TECN</u>	<u>COMMENT</u>		
<b><math>1.33 \pm 0.30</math></b>	<b><math>^{+0.23}_{-0.34}</math></b>	368	GARMASH	06	BELL	$e^+e^- \rightarrow \Upsilon(4S)$

• • • We do not use the following data for averages, fits, limits, etc. • • •

<16	90	369	AUBERT,B	05N	BABR	$e^+e^- \rightarrow \Upsilon(4S)$
< 2.3	90	370	GARMASH	05	BELL	Repl. by GARMASH 06

368 Assumes equal production of  $B^+$  and  $B^0$  at the  $\Upsilon(4S)$ .  
 369 AUBERT,B 05N reports  $8.9 \times 10^{-6}$  at 90% CL for  $B(B^+ \rightarrow f_2(1270)\pi^+) \times B(f_2(1270) \rightarrow \pi^+\pi^-)$ . We rescaled it using the PDG value  $B(f_2(1270) \rightarrow \pi\pi) = 84.7\%$  and 2/3 for the  $K^+\pi^-$  fraction.  
 370 GARMASH 05 reports  $1.3 \times 10^{-6}$  at 90% CL for  $B(B^+ \rightarrow f_2(1270)\pi^+) \times B(f_2(1270) \rightarrow \pi^+\pi^-)$ . We rescaled it using the PDG value  $B(f_2(1270) \rightarrow \pi\pi) = 84.7\%$  and 2/3 for the  $\pi^+\pi^-$  fraction.

$\Gamma(f_0(1370)^0 K^+ \times B(f_0(1370)^0 \rightarrow \pi^+\pi^-))/\Gamma_{\text{total}}$   $\Gamma_{208}/\Gamma$

<u>VALUE</u>	<u>CL%</u>	<u>DOCUMENT ID</u>	<u>TECN</u>	<u>COMMENT</u>		
<b><math>&lt;10.7 \times 10^{-6}</math></b>	90	371	AUBERT,B	05N	BABR	$e^+e^- \rightarrow \Upsilon(4S)$

371 Assumes equal production of  $B^+$  and  $B^0$  at the  $\Upsilon(4S)$ .

$\Gamma(\rho^0(1450) K^+ \times B(\rho^0(1450) \rightarrow \pi^+\pi^-))/\Gamma_{\text{total}}$   $\Gamma_{209}/\Gamma$

<u>VALUE</u>	<u>CL%</u>	<u>DOCUMENT ID</u>	<u>TECN</u>	<u>COMMENT</u>		
<b><math>&lt;11.7 \times 10^{-6}</math></b>	90	372	AUBERT,B	05N	BABR	$e^+e^- \rightarrow \Upsilon(4S)$

372 Assumes equal production of  $B^+$  and  $B^0$  at the  $\Upsilon(4S)$ .

$\Gamma(f_0(1500) K^+ \times B(f_0(1500) \rightarrow \pi^+\pi^-))/\Gamma_{\text{total}}$   $\Gamma_{210}/\Gamma$

<u>VALUE</u>	<u>CL%</u>	<u>DOCUMENT ID</u>	<u>TECN</u>	<u>COMMENT</u>		
<b><math>&lt;4.4 \times 10^{-6}</math></b>	90	373	AUBERT,B	05N	BABR	$e^+e^- \rightarrow \Upsilon(4S)$

373 Assumes equal production of  $B^+$  and  $B^0$  at the  $\Upsilon(4S)$ .

$\Gamma(f_2'(1525)K^+ \times B(f_2'(1525) \rightarrow \pi^+\pi^-))/\Gamma_{\text{total}} \quad \Gamma_{211}/\Gamma$

VALUE	CL%	DOCUMENT ID	TECN	COMMENT
$<3.4 \times 10^{-6}$	90	374 AUBERT,B	05N BABR	$e^+e^- \rightarrow \Upsilon(4S)$

374 Assumes equal production of  $B^+$  and  $B^0$  at the  $\Upsilon(4S)$ .

$\Gamma(K^+\rho^0)/\Gamma_{\text{total}} \quad \Gamma_{212}/\Gamma$

VALUE (units $10^{-6}$ )	CL%	DOCUMENT ID	TECN	COMMENT
<b>4.2 ± 0.5 OUR AVERAGE</b>				
$3.89 \pm 0.47^{+0.43}_{-0.41}$		375 GARMASH	06 BELL	$e^+e^- \rightarrow \Upsilon(4S)$
$5.07 \pm 0.75^{+0.55}_{-0.88}$		375 AUBERT,B	05N BABR	$e^+e^- \rightarrow \Upsilon(4S)$

• • • We do not use the following data for averages, fits, limits, etc. • • •

$4.78 \pm 0.75^{+1.01}_{-0.97}$		375 GARMASH	05 BELL	Repl. by GARMASH 06
< 6.2	90	376 AUBERT,B	04P BABR	Repl. by AUBERT,B 05N
< 12	90	377 GARMASH	02 BELL	$e^+e^- \rightarrow \Upsilon(4S)$
< 86	90	378 ABE	00C SLD	$e^+e^- \rightarrow Z$
< 17	90	375 JESSOP	00 CLE2	$e^+e^- \rightarrow \Upsilon(4S)$
<120	90	379 ADAM	96D DLPH	$e^+e^- \rightarrow Z$
< 19	90	ASNER	96 CLE2	Repl. by JESSOP 00
<190	90	379 ABREU	95N DLPH	Sup. by ADAM 96D
<180	90	ALBRECHT	91B ARG	$e^+e^- \rightarrow \Upsilon(4S)$
< 80	90	380 AVERY	89B CLEO	$e^+e^- \rightarrow \Upsilon(4S)$
<260	90	AVERY	87 CLEO	$e^+e^- \rightarrow \Upsilon(4S)$

375 Assumes equal production of  $B^+$  and  $B^0$  at the  $\Upsilon(4S)$ .

376 AUBERT 04P reports a central value of  $(3.9 \pm 1.2^{+1.3}_{-3.5}) \times 10^{-6}$  for this branching ratio.

377 Uses a reference decay mode  $B^+ \rightarrow \bar{D}^0\pi^+$  and  $\bar{D}^0 \rightarrow K^+\pi^-$  with  $B(B^+ \rightarrow \bar{D}^0\pi^+) \cdot B(\bar{D}^0 \rightarrow K^+\pi^-) = (20.3 \pm 2.0) \times 10^{-5}$ .

378 ABE 00C assumes  $B(Z \rightarrow b\bar{b}) = (21.7 \pm 0.1)\%$  and the  $B$  fractions  $f_{B^0} = f_{B^+} = (39.7^{+1.8}_{-2.2})\%$  and  $f_{B_s} = (10.5^{+1.8}_{-2.2})\%$ .

379 Assumes production fractions  $f_{B^0} = f_{B^-} = 0.39$  and  $f_{B_s} = 0.12$ .

380 AVERY 89B reports  $< 7 \times 10^{-5}$  assuming the  $\Upsilon(4S)$  decays 43% to  $B^0\bar{B}^0$ . We rescale to 50%.

$\Gamma(K_0^*(1430)^0\pi^+)/\Gamma_{\text{total}} \quad \Gamma_{213}/\Gamma$

VALUE (units $10^{-6}$ )	DOCUMENT ID	TECN	COMMENT
<b>47 ± 5 OUR AVERAGE</b>			
$51.6 \pm 1.7^{+7.0}_{-7.5}$	381 GARMASH	06 BELL	$e^+e^- \rightarrow \Upsilon(4S)$
$44.4 \pm 2.2 \pm 5.3$	381,382 AUBERT,B	05N BABR	$e^+e^- \rightarrow \Upsilon(4S)$

• • • We do not use the following data for averages, fits, limits, etc. • • •

$45.0 \pm 2.9^{+15.0}_{-10.7}$	381 GARMASH	05 BELL	Repl. by GARMASH 06
--------------------------------	-------------	---------	---------------------

381 Assumes equal production of  $B^+$  and  $B^0$  at the  $\Upsilon(4S)$ .

382 See erratum: AUBERT, BE 06A.



$\Gamma(K_2^*(1430)^0 \pi^+)/\Gamma_{\text{total}}$   $\Gamma_{214}/\Gamma$

VALUE (units $10^{-6}$ )	CL%	DOCUMENT ID	TECN	COMMENT
<b>&lt; 6.9</b>	90	383 GARMASH	05 BELL	$e^+ e^- \rightarrow \Upsilon(4S)$
• • • We do not use the following data for averages, fits, limits, etc. • • •				
< 23	90	384 AUBERT,B	05N BABR	$e^+ e^- \rightarrow \Upsilon(4S)$
<680	90	ALBRECHT	91B ARG	$e^+ e^- \rightarrow \Upsilon(4S)$
383 GARMASH 05 reports $2.3 \times 10^{-6}$ at 90% CL for $B(B^+ \rightarrow K_2^*(1430)^0 \pi^+) \times B(K_2^*(1430)^0 \rightarrow K^+ \pi^-)$ . We rescaled it using the PDG value $B(K_2^*(1430)^0 \rightarrow K \pi) = 49.9\%$ and 2/3 for the $K^+ \pi^-$ mode.				
384 AUBERT,B 05N reports $7.7 \times 10^{-6}$ at 90% CL for $B(B^+ \rightarrow K_2^*(1430)^0 \pi^+) \times B(K_2^*(1430)^0 \rightarrow K^+ \pi^-)$ . We rescaled it using the PDG value $B(K_2^*(1430)^0 \rightarrow K \pi) = 49.9\%$ and 2/3 for the $K^+ \pi^-$ fraction.				

$\Gamma(K^*(1410)^0 \pi^+)/\Gamma_{\text{total}}$   $\Gamma_{215}/\Gamma$

VALUE (units $10^{-6}$ )	CL%	DOCUMENT ID	TECN	COMMENT
<b>&lt;45</b>	90	385 GARMASH	05 BELL	$e^+ e^- \rightarrow \Upsilon(4S)$
385 GARMASH 05 reports $2.0 \times 10^{-6}$ at 90% CL for $B(B^+ \rightarrow K^*(1410)^0 \pi^+) \times B(K^*(1410)^0 \rightarrow K^+ \pi^-)$ . We rescaled it using the PDG value $B(K^*(1410)^0 \rightarrow K \pi) = 6.6\%$ and 2/3 for the $K^+ \pi^-$ mode.				

$\Gamma(K^*(1680)^0 \pi^+)/\Gamma_{\text{total}}$   $\Gamma_{216}/\Gamma$

VALUE (units $10^{-6}$ )	CL%	DOCUMENT ID	TECN	COMMENT
<b>&lt;12</b>	90	386 GARMASH	05 BELL	$e^+ e^- \rightarrow \Upsilon(4S)$
• • • We do not use the following data for averages, fits, limits, etc. • • •				
<15	90	387 AUBERT,B	05N BABR	$e^+ e^- \rightarrow \Upsilon(4S)$
386 GARMASH 05 reports $3.1 \times 10^{-6}$ at 90% CL for $B(B^+ \rightarrow K^*(1680)^0 \pi^+) \times B(K^*(1680)^0 \rightarrow K^+ \pi^-)$ . We rescaled it using the PDG value $B(K^*(1680)^0 \rightarrow K \pi) = 38.7\%$ and 2/3 for the $K^+ \pi^-$ mode.				
387 AUBERT,B 05N reports $3.8 \times 10^{-6}$ at 90% CL for $B(B^+ \rightarrow K^*(1680)^0 \pi^+) \times B(K^*(1680)^0 \rightarrow K^+ \pi^-)$ . We rescaled it using the PDG value $B(K^*(1680)^0 \rightarrow K \pi) = 38.7\%$ and 2/3 for the $K^+ \pi^-$ fraction.				

$\Gamma(K^- \pi^+ \pi^+)/\Gamma_{\text{total}}$   $\Gamma_{217}/\Gamma$

VALUE (units $10^{-6}$ )	CL%	DOCUMENT ID	TECN	COMMENT
<b>&lt;1.8</b>	90	388 AUBERT	03M BABR	$e^+ e^- \rightarrow \Upsilon(4S)$
• • • We do not use the following data for averages, fits, limits, etc. • • •				
<4.5	90	389 GARMASH	04 BELL	$e^+ e^- \rightarrow \Upsilon(4S)$
<7.0	90	390 GARMASH	02 BELL	$e^+ e^- \rightarrow \Upsilon(4S)$
388 Assumes equal production of $B^0$ and $B^+$ at the $\Upsilon(4S)$ ; charm and charmonium contributions are subtracted, otherwise no assumptions about intermediate resonances.				
389 Assumes equal production of $B^+$ and $B^0$ at the $\Upsilon(4S)$ .				
390 Uses a reference decay mode $B^+ \rightarrow \bar{D}^0 \pi^+$ and $\bar{D}^0 \rightarrow K^+ \pi^-$ with $B(B^+ \rightarrow \bar{D}^0 \pi^+) \cdot B(\bar{D}^0 \rightarrow K^+ \pi^-) = (20.3 \pm 2.0) \times 10^{-5}$ .				

$\Gamma(K^- \pi^+ \pi^+ \text{ nonresonant})/\Gamma_{\text{total}}$   $\Gamma_{218}/\Gamma$

VALUE (units $10^{-6}$ )	CL%	DOCUMENT ID	TECN	COMMENT
<b>&lt;56</b>	90	BERGFELD	96B CLE2	$e^+ e^- \rightarrow \gamma(4S)$

$\Gamma(K_1(1400)^0 \pi^+)/\Gamma_{\text{total}}$   $\Gamma_{219}/\Gamma$

VALUE	CL%	DOCUMENT ID	TECN	COMMENT
<b>&lt;2.6 <math>\times 10^{-3}</math></b>	90	ALBRECHT	91B ARG	$e^+ e^- \rightarrow \gamma(4S)$

$\Gamma(K^0 \pi^+ \pi^0)/\Gamma_{\text{total}}$   $\Gamma_{220}/\Gamma$

VALUE	CL%	DOCUMENT ID	TECN	COMMENT
<b>&lt;66 <math>\times 10^{-6}</math></b>	90	<sup>391</sup> ECKHART	02 CLE2	$e^+ e^- \rightarrow \gamma(4S)$

<sup>391</sup> Assumes equal production of  $B^+$  and  $B^0$  at the  $\gamma(4S)$ .

$\Gamma(K^0 \rho^+)/\Gamma_{\text{total}}$   $\Gamma_{221}/\Gamma$

VALUE (units $10^{-6}$ )	CL%	DOCUMENT ID	TECN	COMMENT
<b>&lt;48</b>	90	ASNER	96 CLE2	$e^+ e^- \rightarrow \gamma(4S)$

$\Gamma(K^*(892)^+ \pi^+ \pi^-)/\Gamma_{\text{total}}$   $\Gamma_{222}/\Gamma$

VALUE (units $10^{-6}$ )	CL%	DOCUMENT ID	TECN	COMMENT
<b>75.3 <math>\pm</math> 6.0 <math>\pm</math> 8.1</b>		<sup>392</sup> AUBERT,B	06U BABR	$e^+ e^- \rightarrow \gamma(4S)$

• • • We do not use the following data for averages, fits, limits, etc. • • •

<1100	90	ALBRECHT	91E ARG	$e^+ e^- \rightarrow \gamma(4S)$
-------	----	----------	---------	----------------------------------

<sup>392</sup> Assumes equal production of  $B^+$  and  $B^0$  at the  $\gamma(4S)$ .

$\Gamma(K^*(892)^+ \rho^0)/\Gamma_{\text{total}}$   $\Gamma_{223}/\Gamma$

VALUE (units $10^{-6}$ )	CL%	DOCUMENT ID	TECN	COMMENT
<b>&lt; 6.1</b>	90	<sup>393</sup> AUBERT,B	06G BABR	$e^+ e^- \rightarrow \gamma(4S)$

• • • We do not use the following data for averages, fits, limits, etc. • • •

10.6 $^{+3.0}_{-2.6} \pm 2.4$		<sup>393</sup> AUBERT	03V BABR	Repl. by AUBERT,B 06G
-------------------------------	--	-----------------------	----------	--------------------------

< 74	90	<sup>394</sup> GODANG	02 CLE2	$e^+ e^- \rightarrow \gamma(4S)$
------	----	-----------------------	---------	----------------------------------

<900	90	ALBRECHT	91B ARG	$e^+ e^- \rightarrow \gamma(4S)$
------	----	----------	---------	----------------------------------

<sup>393</sup> Assumes equal production of  $B^+$  and  $B^0$  at the  $\gamma(4S)$ .

<sup>394</sup> Assumes a helicity 00 configuration. For a helicity 11 configuration, the limit decreases to  $4.9 \times 10^{-5}$ .

$\Gamma(K^*(892)^+ f_0(980))/\Gamma_{\text{total}}$   $\Gamma_{224}/\Gamma$

VALUE (units $10^{-6}$ )	DOCUMENT ID	TECN	COMMENT
<b>5.2 <math>\pm</math> 1.2 <math>\pm</math> 0.5</b>	<sup>395</sup> AUBERT,B	06G BABR	$e^+ e^- \rightarrow \gamma(4S)$

<sup>395</sup> Assumes equal production of  $B^+$  and  $B^0$  at the  $\gamma(4S)$ .

$\Gamma(K^*(892)^0 \rho^+)/\Gamma_{\text{total}}$   $\Gamma_{225}/\Gamma$

VALUE (units $10^{-6}$ )	DOCUMENT ID	TECN	COMMENT
<b>9.2 <math>\pm</math> 1.5 OUR AVERAGE</b>			

9.6 $\pm$ 1.7 $\pm$ 1.5	<sup>396</sup> AUBERT,B	06G BABR	$e^+ e^- \rightarrow \gamma(4S)$
-------------------------	-------------------------	----------	----------------------------------

8.9 $\pm$ 1.7 $\pm$ 1.2	<sup>396</sup> ZHANG	05D BELL	$e^+ e^- \rightarrow \gamma(4S)$
-------------------------	----------------------	----------	----------------------------------

<sup>396</sup> Assumes equal production of  $B^+$  and  $B^0$  at the  $\gamma(4S)$ .

$\Gamma(K^*(892)^+ K^*(892)^0)/\Gamma_{\text{total}}$   $\Gamma_{226}/\Gamma$

VALUE (units $10^{-6}$ )	CL%	DOCUMENT ID	TECN	COMMENT
<b>&lt;71</b>	90	<sup>397</sup> GODANG	02	CLE2 $e^+ e^- \rightarrow \gamma(4S)$

<sup>397</sup> Assumes a helicity 00 configuration. For a helicity 11 configuration, the limit decreases to  $4.8 \times 10^{-5}$ .

$\Gamma(K_1(1400)^+ \rho^0)/\Gamma_{\text{total}}$   $\Gamma_{227}/\Gamma$

VALUE	CL%	DOCUMENT ID	TECN	COMMENT
<b>&lt;7.8 <math>\times 10^{-4}</math></b>	90	ALBRECHT	91B	ARG $e^+ e^- \rightarrow \gamma(4S)$

$\Gamma(K_2^*(1430)^+ \rho^0)/\Gamma_{\text{total}}$   $\Gamma_{228}/\Gamma$

VALUE	CL%	DOCUMENT ID	TECN	COMMENT
<b>&lt;1.5 <math>\times 10^{-3}</math></b>	90	ALBRECHT	91B	ARG $e^+ e^- \rightarrow \gamma(4S)$

$\Gamma(K^+ \bar{K}^0)/\Gamma_{\text{total}}$   $\Gamma_{229}/\Gamma$

VALUE (units $10^{-6}$ )	CL%	DOCUMENT ID	TECN	COMMENT
<b>1.28 <math>\pm</math> 0.30 OUR AVERAGE</b>				
1.61 $\pm$ 0.44 $\pm$ 0.09		<sup>398</sup> AUBERT, BE	06C	BABR $e^+ e^- \rightarrow \gamma(4S)$
1.0 $\pm$ 0.4 $\pm$ 0.1		<sup>398</sup> ABE	05G	BELL $e^+ e^- \rightarrow \gamma(4S)$

• • • We do not use the following data for averages, fits, limits, etc. • • •

1.5 $\pm$ 0.5 $\pm$ 0.1		<sup>398</sup> AUBERT, BE	05E	BABR Repl. by AUBERT, BE 06C
< 2.5	90	<sup>398</sup> AUBERT	04M	BABR Repl. by AUBERT, BE 05E
< 3.3	90	<sup>398</sup> CHAO	04	BELL $e^+ e^- \rightarrow \gamma(4S)$
< 3.3	90	<sup>398</sup> BORNHEIM	03	CLE2 $e^+ e^- \rightarrow \gamma(4S)$
< 2.0	90	<sup>398</sup> CASEY	02	BELL Repl. by CHAO 04
< 5.0	90	<sup>398</sup> ABE	01H	BELL $e^+ e^- \rightarrow \gamma(4S)$
< 2.4	90	<sup>398</sup> AUBERT	01E	BABR $e^+ e^- \rightarrow \gamma(4S)$
< 5.1	90	<sup>398</sup> CRONIN-HEN..	00	CLE2 $e^+ e^- \rightarrow \gamma(4S)$
< 21	90	GODANG	98	CLE2 Repl. by CRONIN-HENNESSY 00

<sup>398</sup> Assumes equal production of  $B^+$  and  $B^0$  at the  $\gamma(4S)$ .

$\Gamma(\bar{K}^0 K^+ \pi^0)/\Gamma_{\text{total}}$   $\Gamma_{230}/\Gamma$

VALUE	CL%	DOCUMENT ID	TECN	COMMENT
<b>&lt;24 <math>\times 10^{-6}</math></b>	90	<sup>399</sup> ECKHART	02	CLE2 $e^+ e^- \rightarrow \gamma(4S)$

<sup>399</sup> Assumes equal production of  $B^+$  and  $B^0$  at the  $\gamma(4S)$ .

$\Gamma(K^+ K_S^0 K_S^0)/\Gamma_{\text{total}}$   $\Gamma_{231}/\Gamma$

VALUE (units $10^{-6}$ )	CL%	DOCUMENT ID	TECN	COMMENT
<b>11.5 <math>\pm</math> 1.3 OUR AVERAGE</b>				
10.7 $\pm$ 1.2 $\pm$ 1.0		<sup>400</sup> AUBERT, B	04v	BABR $e^+ e^- \rightarrow \gamma(4S)$
13.4 $\pm$ 1.9 $\pm$ 1.5		<sup>400</sup> GARMASH	04	BELL $e^+ e^- \rightarrow \gamma(4S)$

<sup>400</sup> Assumes equal production of  $B^+$  and  $B^0$  at the  $\gamma(4S)$ .

$\Gamma(K_S^0 K_S^0 \pi^+)/\Gamma_{\text{total}}$   $\Gamma_{232}/\Gamma$

VALUE (units $10^{-6}$ )	CL%	DOCUMENT ID	TECN	COMMENT
<b>&lt;3.2</b>	90	<sup>401</sup> GARMASH	04	BELL $e^+ e^- \rightarrow \gamma(4S)$

<sup>401</sup> Assumes equal production of  $B^+$  and  $B^0$  at the  $\gamma(4S)$ .

$\Gamma(K^+ K^- \pi^+)/\Gamma_{\text{total}}$   $\Gamma_{233}/\Gamma$

VALUE (units $10^{-6}$ )	CL%	DOCUMENT ID	TECN	COMMENT
--------------------------	-----	-------------	------	---------

<b>&lt; 6.3</b>	90	402 AUBERT	03M BABR	$e^+ e^- \rightarrow \Upsilon(4S)$
-----------------	----	------------	----------	------------------------------------

• • • We do not use the following data for averages, fits, limits, etc. • • •

<13	90	403 GARMASH	04 BELL	$e^+ e^- \rightarrow \Upsilon(4S)$
-----	----	-------------	---------	------------------------------------

<12	90	404 GARMASH	02 BELL	$e^+ e^- \rightarrow \Upsilon(4S)$
-----	----	-------------	---------	------------------------------------

402 Assumes equal production of  $B^0$  and  $B^+$  at the  $\Upsilon(4S)$ ; charm and charmonium contributions are subtracted, otherwise no assumptions about intermediate resonances.

403 Assumes equal production of  $B^+$  and  $B^0$  at the  $\Upsilon(4S)$ .

404 Uses a reference decay mode  $B^+ \rightarrow \bar{D}^0 \pi^+$  and  $\bar{D}^0 \rightarrow K^+ \pi^-$  with  $B(B^+ \rightarrow \bar{D}^0 \pi^+) \cdot B(\bar{D}^0 \rightarrow K^+ \pi^-) = (20.3 \pm 2.0) \times 10^{-5}$ .

$\Gamma(K^+ K^- \pi^+ \text{nonresonant})/\Gamma_{\text{total}}$   $\Gamma_{234}/\Gamma$

VALUE (units $10^{-6}$ )	CL%	DOCUMENT ID	TECN	COMMENT
--------------------------	-----	-------------	------	---------

<b>&lt;75</b>	90	BERGFELD	96B CLE2	$e^+ e^- \rightarrow \Upsilon(4S)$
---------------	----	----------	----------	------------------------------------

$\Gamma(K^+ K^+ \pi^-)/\Gamma_{\text{total}}$   $\Gamma_{235}/\Gamma$

VALUE	CL%	DOCUMENT ID	TECN	COMMENT
-------	-----	-------------	------	---------

<b>&lt;1.3 <math>\times 10^{-6}</math></b>	90	405 AUBERT	03M BABR	$e^+ e^- \rightarrow \Upsilon(4S)$
--	----	------------	----------	------------------------------------

• • • We do not use the following data for averages, fits, limits, etc. • • •

<2.4 $\times 10^{-6}$	90	406 GARMASH	04 BELL	$e^+ e^- \rightarrow \Upsilon(4S)$
-----------------------	----	-------------	---------	------------------------------------

<3.2 $\times 10^{-6}$	90	407 GARMASH	02 BELL	$e^+ e^- \rightarrow \Upsilon(4S)$
-----------------------	----	-------------	---------	------------------------------------

405 Assumes equal production of  $B^0$  and  $B^+$  at the  $\Upsilon(4S)$ ; charm and charmonium contributions are subtracted, otherwise no assumptions about intermediate resonances.

406 Assumes equal production of  $B^+$  and  $B^0$  at the  $\Upsilon(4S)$ .

407 Uses a reference decay mode  $B^+ \rightarrow \bar{D}^0 \pi^+$  and  $\bar{D}^0 \rightarrow K^+ \pi^-$  with  $B(B^+ \rightarrow \bar{D}^0 \pi^+) \cdot B(\bar{D}^0 \rightarrow K^+ \pi^-) = (20.3 \pm 2.0) \times 10^{-5}$ .

$\Gamma(K^+ K^+ \pi^- \text{nonresonant})/\Gamma_{\text{total}}$   $\Gamma_{236}/\Gamma$

VALUE (units $10^{-6}$ )	CL%	DOCUMENT ID	TECN	COMMENT
--------------------------	-----	-------------	------	---------

<b>&lt;87.9</b>	90	ABBIENDI	00B OPAL	$e^+ e^- \rightarrow Z$
-----------------	----	----------	----------	-------------------------

$\Gamma(K^+ K^*(892)^0)/\Gamma_{\text{total}}$   $\Gamma_{237}/\Gamma$

VALUE	CL%	DOCUMENT ID	TECN	COMMENT
-------	-----	-------------	------	---------

<b>&lt;5.3 <math>\times 10^{-6}</math></b>	90	408 JESSOP	00 CLE2	$e^+ e^- \rightarrow \Upsilon(4S)$
--	----	------------	---------	------------------------------------

• • • We do not use the following data for averages, fits, limits, etc. • • •

<1.29 $\times 10^{-4}$	90	ABBIENDI	00B OPAL	$e^+ e^- \rightarrow Z$
------------------------	----	----------	----------	-------------------------

<1.38 $\times 10^{-4}$	90	409 ABE	00C SLD	$e^+ e^- \rightarrow Z$
------------------------	----	---------	---------	-------------------------

408 Assumes equal production of  $B^+$  and  $B^0$  at the  $\Upsilon(4S)$ .

409 ABE 00C assumes  $B(Z \rightarrow b\bar{b}) = (21.7 \pm 0.1)\%$  and the  $B$  fractions  $f_{B^0} = f_{B^+} = (39.7^{+1.8}_{-2.2})\%$  and  $f_{B_s} = (10.5^{+1.8}_{-2.2})\%$ .

$\Gamma(K^+ f_J(2220))/\Gamma_{\text{total}}$   $\Gamma_{238}/\Gamma$

VALUE (units $10^{-6}$ )	DOCUMENT ID	TECN	COMMENT
--------------------------	-------------	------	---------

not seen	410 HUANG	03 BELL	$e^+ e^- \rightarrow \Upsilon(4S)$
----------	-----------	---------	------------------------------------

410 No evidence is found for such decay and set a limit on  $B(B^+ \rightarrow f_J(2220)) \times B(f_J(2220) \rightarrow \phi\phi) < 1.2 \times 10^{-6}$  at 90%CL where the  $f_J(2220)$  is a possible glueball state.

$\Gamma(K^{*+} \pi^+ K^-)/\Gamma_{\text{total}}$   $\Gamma_{239}/\Gamma$

VALUE (units $10^{-6}$ )	CL%	DOCUMENT ID	TECN	COMMENT
<b>&lt;11.8</b>	90	411 AUBERT,B	06U BABR	$e^+ e^- \rightarrow \Upsilon(4S)$

411 Assumes equal production of  $B^+$  and  $B^0$  at the  $\Upsilon(4S)$ .

$\Gamma(K^{*+} K^+ \pi^-)/\Gamma_{\text{total}}$   $\Gamma_{240}/\Gamma$

VALUE (units $10^{-6}$ )	CL%	DOCUMENT ID	TECN	COMMENT
<b>&lt;6.1</b>	90	412 AUBERT,B	06U BABR	$e^+ e^- \rightarrow \Upsilon(4S)$

412 Assumes equal production of  $B^+$  and  $B^0$  at the  $\Upsilon(4S)$ .

$\Gamma(K^+ K^- K^+)/\Gamma_{\text{total}}$   $\Gamma_{241}/\Gamma$

VALUE (units $10^{-6}$ )	CL%	DOCUMENT ID	TECN	COMMENT
<b><math>33.7 \pm 2.2</math> OUR AVERAGE</b>		Error includes scale factor of 1.4.		
$35.2 \pm 0.9 \pm 1.6$		413 AUBERT	06O BABR	$e^+ e^- \rightarrow \Upsilon(4S)$
$30.6 \pm 1.2 \pm 2.3$		413 GARMASH	05 BELL	$e^+ e^- \rightarrow \Upsilon(4S)$

• • • We do not use the following data for averages, fits, limits, etc. • • •

$32.8 \pm 1.8 \pm 2.8$		413 GARMASH	04 BELL	Repl. by GARMASH 05
$29.6 \pm 2.1 \pm 1.6$		414 AUBERT	03M BABR	Repl. by AUBERT 06O
$35.3 \pm 3.7 \pm 4.5$		415 GARMASH	02 BELL	Repl. by GARMASH 04
<200	90	416 ADAM	96D DLPH	$e^+ e^- \rightarrow Z$
<320	90	416 ABREU	95N DLPH	Sup. by ADAM 96D
<350	90	ALBRECHT	91E ARG	$e^+ e^- \rightarrow \Upsilon(4S)$

413 Assumes equal production of  $B^+$  and  $B^0$  at the  $\Upsilon(4S)$ .

414 Assumes equal production of  $B^0$  and  $B^+$  at the  $\Upsilon(4S)$ ; charm and charmonium contributions are subtracted, otherwise no assumptions about intermediate resonances.

415 Uses a reference decay mode  $B^+ \rightarrow \bar{D}^0 \pi^+$  and  $\bar{D}^0 \rightarrow K^+ \pi^-$  with  $B(B^+ \rightarrow \bar{D}^0 \pi^+) \cdot B(\bar{D}^0 \rightarrow K^+ \pi^-) = (20.3 \pm 2.0) \times 10^{-5}$ .

416 Assumes  $B^0$  and  $B^-$  production fractions of 0.39, and  $B_s$  production fraction of 0.12.

$\Gamma(K^+ \phi)/\Gamma_{\text{total}}$   $\Gamma_{242}/\Gamma$

VALUE (units $10^{-6}$ )	CL%	DOCUMENT ID	TECN	COMMENT
<b><math>8.3 \pm 0.7</math> OUR AVERAGE</b>				

$8.4 \pm 0.7 \pm 0.7$		417 AUBERT	06O BABR	$e^+ e^- \rightarrow \Upsilon(4S)$
$7.6 \pm 1.3 \pm 0.6$		418 ACOSTA	05J CDF	$p\bar{p}$ at 1.96 TeV
$9.60 \pm 0.92^{+1.05}_{-0.85}$		417 GARMASH	05 BELL	$e^+ e^- \rightarrow \Upsilon(4S)$
$5.5^{+2.1}_{-1.8} \pm 0.6$		417 BRIERE	01 CLE2	$e^+ e^- \rightarrow \Upsilon(4S)$

• • • We do not use the following data for averages, fits, limits, etc. • • •

$10.0^{+0.9}_{-0.8} \pm 0.5$		417 AUBERT	04A BABR	Repl. by AUBERT 06O
$9.4 \pm 1.1 \pm 0.7$		417 CHEN	03B BELL	Repl. by GARMASH 05
$14.6^{+3.0}_{-2.8} \pm 2.0$		419 GARMASH	02 BELL	Repl. by CHEN 03B
$7.7^{+1.6}_{-1.4} \pm 0.8$		417 AUBERT	01D BABR	$e^+ e^- \rightarrow \Upsilon(4S)$
<144	90	420 ABE	00C SLD	$e^+ e^- \rightarrow Z$
< 5	90	417 BERGFELD	98 CLE2	

<280	90	421	ADAM	96D	DLPH	$e^+e^- \rightarrow Z$
< 12	90		ASNER	96	CLE2	$e^+e^- \rightarrow \gamma(4S)$
<440	90	422	ABREU	95N	DLPH	Sup. by ADAM 96D
<180	90		ALBRECHT	91B	ARG	$e^+e^- \rightarrow \gamma(4S)$
< 90	90	423	AVERY	89B	CLEO	$e^+e^- \rightarrow \gamma(4S)$
<210	90		AVERY	87	CLEO	$e^+e^- \rightarrow \gamma(4S)$

417 Assumes equal production of  $B^+$  and  $B^0$  at the  $\gamma(4S)$ .

418 Uses  $B(B^+ \rightarrow J/\psi K^+) = (1.00 \pm 0.04) \times 10^{-3}$  and  $B(J/\psi \rightarrow \mu^+ \mu^-) = 0.0588 \pm 0.0010$ .

419 Uses a reference decay mode  $B^+ \rightarrow \bar{D}^0 \pi^+$  and  $\bar{D}^0 \rightarrow K^+ \pi^-$  with  $B(B^+ \rightarrow \bar{D}^0 \pi^+) \cdot B(\bar{D}^0 \rightarrow K^+ \pi^-) = (20.3 \pm 2.0) \times 10^{-5}$ .

420 ABE 00C assumes  $B(Z \rightarrow b\bar{b}) = (21.7 \pm 0.1)\%$  and the  $B$  fractions  $f_{B^0} = f_{B^+} = (39.7^{+1.8}_{-2.2})\%$  and  $f_{B_s} = (10.5^{+1.8}_{-2.2})\%$ .

421 ADAM 96D assumes  $f_{B^0} = f_{B^-} = 0.39$  and  $f_{B_s} = 0.12$ .

422 Assumes a  $B^0$ ,  $B^-$  production fraction of 0.39 and a  $B_s$  production fraction of 0.12.

423 AVERY 89B reports  $< 8 \times 10^{-5}$  assuming the  $\gamma(4S)$  decays 43% to  $B^0 \bar{B}^0$ . We rescale to 50%.

**$\Gamma(f_0(980) K^+ \times B(f_0(980) \rightarrow K^+ K^-)) / \Gamma_{\text{total}}$   $\Gamma_{243}/\Gamma$**

<u>VALUE (units <math>10^{-6}</math>)</u>	<u>CL%</u>	<u>DOCUMENT ID</u>	<u>TECN</u>	<u>COMMENT</u>
<b>&lt;2.9</b>	90	424 GARMASH 05	BELL	$e^+e^- \rightarrow \gamma(4S)$

• • • We do not use the following data for averages, fits, limits, etc. • • •

$6.5 \pm 2.5 \pm 1.6$	424	AUBERT 060	BABR	$e^+e^- \rightarrow \gamma(4S)$
-----------------------	-----	------------	------	---------------------------------

424 Assumes equal production of  $B^+$  and  $B^0$  at the  $\gamma(4S)$ .

**$\Gamma(a_2(1320) K^+ \times B(a_2(1320) \rightarrow K^+ K^-)) / \Gamma_{\text{total}}$   $\Gamma_{244}/\Gamma$**

<u>VALUE</u>	<u>CL%</u>	<u>DOCUMENT ID</u>	<u>TECN</u>	<u>COMMENT</u>
<b>&lt;1.1 <math>\times 10^{-6}</math></b>	90	425 GARMASH 05	BELL	$e^+e^- \rightarrow \gamma(4S)$

425 Assumes equal production of  $B^+$  and  $B^0$  at the  $\gamma(4S)$ .

**$\Gamma(f'_2(1525) K^+ \times B(f'_2(1525) \rightarrow K^+ K^-)) / \Gamma_{\text{total}}$   $\Gamma_{245}/\Gamma$**

<u>VALUE</u>	<u>CL%</u>	<u>DOCUMENT ID</u>	<u>TECN</u>	<u>COMMENT</u>
<b>&lt;4.9 <math>\times 10^{-6}</math></b>	90	426 GARMASH 05	BELL	$e^+e^- \rightarrow \gamma(4S)$

426 Assumes equal production of  $B^+$  and  $B^0$  at the  $\gamma(4S)$ .

**$\Gamma(X_0(1550) K^+ \times B(X_0(1550) \rightarrow K^+ K^-)) / \Gamma_{\text{total}}$   $\Gamma_{246}/\Gamma$**

$X_0(1550)$  is a possible spin zero state near 1.55 GeV/ $c^2$  invariant mass of  $K^+ K^+ K^-$ .

<u>VALUE (units <math>10^{-6}</math>)</u>	<u>DOCUMENT ID</u>	<u>TECN</u>	<u>COMMENT</u>
<b><math>4.3 \pm 0.6 \pm 0.3</math></b>	427 AUBERT 060	BABR	$e^+e^- \rightarrow \gamma(4S)$

427 Assumes equal production of  $B^+$  and  $B^0$  at the  $\gamma(4S)$ .

**$\Gamma(\phi(1680) K^+ \times B(\phi(1680) \rightarrow K^+ K^-)) / \Gamma_{\text{total}}$   $\Gamma_{247}/\Gamma$**

<u>VALUE</u>	<u>CL%</u>	<u>DOCUMENT ID</u>	<u>TECN</u>	<u>COMMENT</u>
<b>&lt;0.8 <math>\times 10^{-6}</math></b>	90	428 GARMASH 05	BELL	$e^+e^- \rightarrow \gamma(4S)$

428 Assumes equal production of  $B^+$  and  $B^0$  at the  $\gamma(4S)$ .

$\Gamma(f_0(1710)K^+ \times B(f_0(1710) \rightarrow K^+ K^-))/\Gamma_{\text{total}}$   $\Gamma_{248}/\Gamma$

VALUE (units $10^{-6}$ )	CL%	DOCUMENT ID	TECN	COMMENT
<b><math>1.7 \pm 1.0 \pm 0.3</math></b>		429 AUBERT	06O BABR	$e^+ e^- \rightarrow \gamma(4S)$
429 Assumes equal production of $B^+$ and $B^0$ at the $\gamma(4S)$ .				

$\Gamma(K^+ K^- K^+ \text{ nonresonant})/\Gamma_{\text{total}}$   $\Gamma_{249}/\Gamma$

VALUE (units $10^{-6}$ )	CL%	DOCUMENT ID	TECN	COMMENT
<b><math>28^{+9}_{-16}</math> OUR AVERAGE</b>		Error includes scale factor of 3.3.		
$50.0 \pm 6.0 \pm 4.0$		430 AUBERT	06O BABR	$e^+ e^- \rightarrow \gamma(4S)$
$24.0 \pm 1.5^{+2.6}_{-6.0}$		430 GARMASH	05 BELL	$e^+ e^- \rightarrow \gamma(4S)$

• • • We do not use the following data for averages, fits, limits, etc. • • •

<38	90	BERGFELD	96B CLE2	$e^+ e^- \rightarrow \gamma(4S)$
-----	----	----------	----------	----------------------------------

430 Assumes equal production of  $B^+$  and  $B^0$  at the  $\gamma(4S)$ .

$\Gamma(K^*(892)^+ K^+ K^-)/\Gamma_{\text{total}}$   $\Gamma_{250}/\Gamma$

VALUE (units $10^{-6}$ )	CL%	DOCUMENT ID	TECN	COMMENT
<b><math>36.2 \pm 3.3 \pm 3.6</math></b>		431 AUBERT,B	06U BABR	$e^+ e^- \rightarrow \gamma(4S)$

• • • We do not use the following data for averages, fits, limits, etc. • • •

<1600	90	ALBRECHT	91E ARG	$e^+ e^- \rightarrow \gamma(4S)$
-------	----	----------	---------	----------------------------------

431 Assumes equal production of  $B^+$  and  $B^0$  at the  $\gamma(4S)$ .

$\Gamma(K^*(892)^+ \phi)/\Gamma_{\text{total}}$   $\Gamma_{251}/\Gamma$

VALUE (units $10^{-6}$ )	CL%	DOCUMENT ID	TECN	COMMENT
<b><math>9.6 \pm 3.0</math> OUR AVERAGE</b>		Error includes scale factor of 1.9.		

$12.7^{+2.2}_{-2.0} \pm 1.1$		432 AUBERT	03V BABR	$e^+ e^- \rightarrow \gamma(4S)$
------------------------------	--	------------	----------	----------------------------------

$6.7^{+2.1+0.7}_{-1.9-1.0}$		432 CHEN	03B BELL	$e^+ e^- \rightarrow \gamma(4S)$
-----------------------------	--	----------	----------	----------------------------------

• • • We do not use the following data for averages, fits, limits, etc. • • •

$9.7^{+4.2}_{-3.4} \pm 1.7$		432 AUBERT	01D BABR	Repl. by AUBERT 03V
-----------------------------	--	------------	----------	---------------------

< 22.5	90	432 BRIERE	01 CLE2	$e^+ e^- \rightarrow \gamma(4S)$
--------	----	------------	---------	----------------------------------

< 41	90	432 BERGFELD	98 CLE2	
------	----	--------------	---------	--

< 70	90	ASNER	96 CLE2	$e^+ e^- \rightarrow \gamma(4S)$
------	----	-------	---------	----------------------------------

<1300	90	ALBRECHT	91B ARG	$e^+ e^- \rightarrow \gamma(4S)$
-------	----	----------	---------	----------------------------------

432 Assumes equal production of  $B^+$  and  $B^0$  at the  $\gamma(4S)$ .

$\Gamma(K_1(1400)^+ \phi)/\Gamma_{\text{total}}$   $\Gamma_{252}/\Gamma$

VALUE	CL%	DOCUMENT ID	TECN	COMMENT
<b><math>&lt; 1.1 \times 10^{-3}</math></b>	90	ALBRECHT	91B ARG	$e^+ e^- \rightarrow \gamma(4S)$

$\Gamma(K_2^*(1430)^+ \phi)/\Gamma_{\text{total}}$   $\Gamma_{253}/\Gamma$

VALUE	CL%	DOCUMENT ID	TECN	COMMENT
<b><math>&lt; 3.4 \times 10^{-3}</math></b>	90	ALBRECHT	91B ARG	$e^+ e^- \rightarrow \gamma(4S)$

$\Gamma(K^+ \phi\phi)/\Gamma_{\text{total}}$   $\Gamma_{254}/\Gamma$

VALUE (units $10^{-6}$ )	DOCUMENT ID	TECN	COMMENT
--------------------------	-------------	------	---------

**$4.9^{+2.4}_{-2.2}$  OUR AVERAGE** Error includes scale factor of 2.9.

7.5 ± 1.0 ± 0.7	433	AUBERT, BE	06H	BABR	$e^+ e^- \rightarrow \Upsilon(4S)$
-----------------	-----	------------	-----	------	------------------------------------

2.6 $^{+1.1}_{-0.9}$ ± 0.3	433	HUANG	03	BELL	$e^+ e^- \rightarrow \Upsilon(4S)$
----------------------------	-----	-------	----	------	------------------------------------

433 Assumes equal production of  $B^0$  and  $B^+$  at the  $\Upsilon(4S)$  and for a  $\phi\phi$  invariant mass below 2.85 GeV/ $c^2$ .

$\Gamma(\eta' \eta' K^+)/\Gamma_{\text{total}}$   $\Gamma_{255}/\Gamma$

VALUE (units $10^{-6}$ )	CL%	DOCUMENT ID	TECN	COMMENT
--------------------------	-----	-------------	------	---------

<b>&lt; 25</b>	90	434 AUBERT, B	06P	BABR	$e^+ e^- \rightarrow \Upsilon(4S)$
----------------	----	---------------	-----	------	------------------------------------

434 Assumes equal production of  $B^+$  and  $B^0$  at the  $\Upsilon(4S)$ .

$\Gamma(K^*(892)^+ \gamma)/\Gamma_{\text{total}}$   $\Gamma_{256}/\Gamma$

VALUE (units $10^{-5}$ )	CL%	DOCUMENT ID	TECN	COMMENT
--------------------------	-----	-------------	------	---------

**$4.03 \pm 0.26$  OUR AVERAGE**

3.87 ± 0.28 ± 0.26	435	AUBERT, BE	04A	BABR	$e^+ e^- \rightarrow \Upsilon(4S)$
--------------------	-----	------------	-----	------	------------------------------------

4.25 ± 0.31 ± 0.24	436	NAKAO	04	BELL	$e^+ e^- \rightarrow \Upsilon(4S)$
--------------------	-----	-------	----	------	------------------------------------

3.76 $^{+0.89}_{-0.83}$ ± 0.28	436	COAN	00	CLE2	$e^+ e^- \rightarrow \Upsilon(4S)$
--------------------------------	-----	------	----	------	------------------------------------

• • • We do not use the following data for averages, fits, limits, etc. • • •

3.83 ± 0.62 ± 0.22	436	AUBERT	02C	BABR	Repl. by AUBERT, BE 04A
--------------------	-----	--------	-----	------	----------------------------

5.7 ± 3.1 ± 1.1	437	AMMAR	93	CLE2	Repl. by COAN 00
-----------------	-----	-------	----	------	------------------

<b>&lt; 55</b>	90	438 ALBRECHT	89G	ARG	$e^+ e^- \rightarrow \Upsilon(4S)$
----------------	----	--------------	-----	-----	------------------------------------

<b>&lt; 55</b>	90	438 AVERY	89B	CLEO	$e^+ e^- \rightarrow \Upsilon(4S)$
----------------	----	-----------	-----	------	------------------------------------

<b>&lt; 180</b>	90	AVERY	87	CLEO	$e^+ e^- \rightarrow \Upsilon(4S)$
-----------------	----	-------	----	------	------------------------------------

435 Uses the production ratio of charged and neutral B from  $\Upsilon(4S)$  decays  $R^{+/0} = 1.006 \pm 0.048$ .

436 Assumes equal production of  $B^+$  and  $B^0$  at the  $\Upsilon(4S)$ .

437 AMMAR 93 observed  $4.1 \pm 2.3$  events above background.

438 Assumes the  $\Upsilon(4S)$  decays 43% to  $B^0 \bar{B}^0$ .

$\Gamma(K_1(1270)^+ \gamma)/\Gamma_{\text{total}}$   $\Gamma_{257}/\Gamma$

VALUE (units $10^{-5}$ )	CL%	DOCUMENT ID	TECN	COMMENT
--------------------------	-----	-------------	------	---------

<b><math>4.3 \pm 0.9 \pm 0.9</math></b>	439	YANG	05	BELL	$e^+ e^- \rightarrow \Upsilon(4S)$
---	-----	------	----	------	------------------------------------

• • • We do not use the following data for averages, fits, limits, etc. • • •

<b>&lt; 9.9</b>	90	439 NISHIDA	02	BELL	Repl. by YANG 05
-----------------	----	-------------	----	------	------------------

<b>&lt; 730</b>	90	440 ALBRECHT	89G	ARG	$e^+ e^- \rightarrow \Upsilon(4S)$
-----------------	----	--------------	-----	-----	------------------------------------

439 Assumes equal production of  $B^+$  and  $B^0$  at the  $\Upsilon(4S)$ .

440 ALBRECHT 89G reports **< 0.0066** assuming the  $\Upsilon(4S)$  decays 45% to  $B^0 \bar{B}^0$ . We rescale to 50%.



$\Gamma(\eta K^+ \gamma)/\Gamma_{\text{total}}$   $\Gamma_{258}/\Gamma$

VALUE (units $10^{-6}$ )	DOCUMENT ID	TECN	COMMENT
--------------------------	-------------	------	---------

**9.4 ± 1.1 OUR AVERAGE**

10.0 ± 1.3 ± 0.5	441,442	AUBERT,B	06M BABR $e^+ e^- \rightarrow \Upsilon(4S)$
------------------	---------	----------	---

8.4 ± 1.5 $^{+1.2}_{-0.9}$	442,443	NISHIDA	05 BELL $e^+ e^- \rightarrow \Upsilon(4S)$
----------------------------	---------	---------	--

441  $m_{\eta K} < 3.25 \text{ GeV}/c^2$ .

442 Assumes equal production of  $B^+$  and  $B^0$  at the  $\Upsilon(4S)$ .

443  $m_{\eta K} < 2.4 \text{ GeV}/c^2$

$\Gamma(\eta' K^+ \gamma)/\Gamma_{\text{total}}$   $\Gamma_{259}/\Gamma$

VALUE (units $10^{-6}$ )	CL%	DOCUMENT ID	TECN	COMMENT
--------------------------	-----	-------------	------	---------

<b>&lt;4.2</b>	90	444,445	AUBERT,B	06M BABR $e^+ e^- \rightarrow \Upsilon(4S)$
----------------	----	---------	----------	---

444  $m_{\eta' K} < 3.25 \text{ GeV}/c^2$ .

445 Assumes equal production of  $B^+$  and  $B^0$  at the  $\Upsilon(4S)$ .

$\Gamma(\phi K^+ \gamma)/\Gamma_{\text{total}}$   $\Gamma_{260}/\Gamma$

VALUE (units $10^{-6}$ )	DOCUMENT ID	TECN	COMMENT
--------------------------	-------------	------	---------

**3.5 ± 0.6 OUR AVERAGE**

3.5 ± 0.6 ± 0.4	446	AUBERT	07Q BABR $e^+ e^- \rightarrow \Upsilon(4S)$
-----------------	-----	--------	---

3.4 ± 0.9 ± 0.4	446	DRUTSKOY	04 BELL $e^+ e^- \rightarrow \Upsilon(4S)$
-----------------	-----	----------	--

446 Assumes equal production of  $B^+$  and  $B^0$  at  $\Upsilon(4S)$ .

$\Gamma(K^+ \pi^- \pi^+ \gamma)/\Gamma_{\text{total}}$   $\Gamma_{261}/\Gamma$

VALUE (units $10^{-5}$ )	DOCUMENT ID	TECN	COMMENT
--------------------------	-------------	------	---------

<b>2.50 ± 0.18 ± 0.22</b>	447	YANG	05 BELL $e^+ e^- \rightarrow \Upsilon(4S)$
---------------------------	-----	------	--

• • • We do not use the following data for averages, fits, limits, etc. • • •

2.4 ± 0.5 $^{+0.4}_{-0.2}$	447,448	NISHIDA	02 BELL Repl. by YANG 05
----------------------------	---------	---------	--------------------------

447 Assumes equal production of  $B^+$  and  $B^0$  at the  $\Upsilon(4S)$ .

448  $M_{K \pi \pi} < 2.4 \text{ GeV}/c^2$ .

$\Gamma(K^*(892)^0 \pi^+ \gamma)/\Gamma_{\text{total}}$   $\Gamma_{262}/\Gamma$

VALUE	DOCUMENT ID	TECN	COMMENT
-------	-------------	------	---------

<b>(2.0 <math>^{+0.7}_{-0.6}</math> ± 0.2) × 10<sup>-5</sup></b>	449,450	NISHIDA	02 BELL $e^+ e^- \rightarrow \Upsilon(4S)$
--	---------	---------	--

449 Assumes equal production of  $B^+$  and  $B^0$  at the  $\Upsilon(4S)$ .

450  $M_{K \pi \pi} < 2.4 \text{ GeV}/c^2$ .

$\Gamma(K^+ \rho^0 \gamma)/\Gamma_{\text{total}}$   $\Gamma_{263}/\Gamma$

VALUE	CL%	DOCUMENT ID	TECN	COMMENT
-------	-----	-------------	------	---------

<b>&lt;2.0 × 10<sup>-5</sup></b>	90	451,452	NISHIDA	02 BELL $e^+ e^- \rightarrow \Upsilon(4S)$
----------------------------------	----	---------	---------	--

451 Assumes equal production of  $B^+$  and  $B^0$  at the  $\Upsilon(4S)$ .

452  $M_{K \pi \pi} < 2.4 \text{ GeV}/c^2$ .

$\Gamma(K^+\pi^-\pi^+\gamma \text{ nonresonant})/\Gamma_{\text{total}}$   $\Gamma_{264}/\Gamma$

VALUE	CL%	DOCUMENT ID	TECN	COMMENT
$< 9.2 \times 10^{-6}$	90	453,454 NISHIDA	02 BELL	$e^+e^- \rightarrow \Upsilon(4S)$

453 Assumes equal production of  $B^+$  and  $B^0$  at the  $\Upsilon(4S)$ .

454  $M_{K\pi\pi} < 2.4 \text{ GeV}/c^2$ .

$\Gamma(K_1(1400)^+\gamma)/\Gamma_{\text{total}}$   $\Gamma_{265}/\Gamma$

VALUE (units $10^{-5}$ )	CL%	DOCUMENT ID	TECN	COMMENT
$< 1.5$	90	455 YANG	05 BELL	$e^+e^- \rightarrow \Upsilon(4S)$
• • • We do not use the following data for averages, fits, limits, etc. • • •				
$< 5.0$	90	455 NISHIDA	02 BELL	Repl. by YANG 05
$< 220$	90	456 ALBRECHT	89G ARG	$e^+e^- \rightarrow \Upsilon(4S)$

455 Assumes equal production of  $B^+$  and  $B^0$  at the  $\Upsilon(4S)$ .

456 ALBRECHT 89G reports  $< 0.0020$  assuming the  $\Upsilon(4S)$  decays 45% to  $B^0\bar{B}^0$ . We rescale to 50%.

$\Gamma(K_2^*(1430)^+\gamma)/\Gamma_{\text{total}}$   $\Gamma_{266}/\Gamma$

VALUE (units $10^{-5}$ )	CL%	DOCUMENT ID	TECN	COMMENT
$1.45 \pm 0.40 \pm 0.15$		457 AUBERT,B	04U BABR	$e^+e^- \rightarrow \Upsilon(4S)$

• • • We do not use the following data for averages, fits, limits, etc. • • •

$< 140$  90 458 ALBRECHT 89G ARG  $e^+e^- \rightarrow \Upsilon(4S)$

457 Assumes equal production of  $B^+$  and  $B^0$  at the  $\Upsilon(4S)$ .

458 ALBRECHT 89G reports  $< 0.0013$  assuming the  $\Upsilon(4S)$  decays 45% to  $B^0\bar{B}^0$ . We rescale to 50%.

$\Gamma(K^*(1680)^+\gamma)/\Gamma_{\text{total}}$   $\Gamma_{267}/\Gamma$

VALUE	CL%	DOCUMENT ID	TECN	COMMENT
$< 0.0019$	90	459 ALBRECHT	89G ARG	$e^+e^- \rightarrow \Upsilon(4S)$

459 ALBRECHT 89G reports  $< 0.0017$  assuming the  $\Upsilon(4S)$  decays 45% to  $B^0\bar{B}^0$ . We rescale to 50%.

$\Gamma(K_3^*(1780)^+\gamma)/\Gamma_{\text{total}}$   $\Gamma_{268}/\Gamma$

VALUE (units $10^{-6}$ )	CL%	DOCUMENT ID	TECN	COMMENT
$< 39$	90	460,461 NISHIDA	05 BELL	$e^+e^- \rightarrow \Upsilon(4S)$

• • • We do not use the following data for averages, fits, limits, etc. • • •

$< 5500$  90 462 ALBRECHT 89G ARG  $e^+e^- \rightarrow \Upsilon(4S)$

460 Assumes equal production of  $B^+$  and  $B^0$  at the  $\Upsilon(4S)$ .

461 Uses  $B(K_3^*(1780) \rightarrow \eta K) = 0.11^{+0.05}_{-0.04}$ .

462 ALBRECHT 89G reports  $< 0.005$  assuming the  $\Upsilon(4S)$  decays 45% to  $B^0\bar{B}^0$ . We rescale to 50%.

$\Gamma(K_4^*(2045)^+\gamma)/\Gamma_{\text{total}}$   $\Gamma_{269}/\Gamma$

VALUE	CL%	DOCUMENT ID	TECN	COMMENT
$< 0.0099$	90	463 ALBRECHT	89G ARG	$e^+e^- \rightarrow \Upsilon(4S)$

463 ALBRECHT 89G reports  $< 0.0090$  assuming the  $\Upsilon(4S)$  decays 45% to  $B^0\bar{B}^0$ . We rescale to 50%.

$\Gamma(\rho^+\gamma)/\Gamma_{\text{total}}$					$\Gamma_{270}/\Gamma$
VALUE (units $10^{-6}$ )	CL%	DOCUMENT ID	TECN	COMMENT	
<b>0.88<sup>+0.29</sup><sub>-0.25</sub> OUR AVERAGE</b>					

1.10 <sup>+0.37</sup> <sub>-0.33</sub> ± 0.09		464 AUBERT	07L	BABR	$e^+e^- \rightarrow \Upsilon(4S)$
0.55 <sup>+0.42</sup> <sub>-0.36</sub> <sup>+0.09</sup> <sub>-0.08</sub>		464 MOHAPATRA	06	BELL	$e^+e^- \rightarrow \Upsilon(4S)$

• • • We do not use the following data for averages, fits, limits, etc. • • •

0.9 <sup>+0.6</sup> <sub>-0.5</sub> ± 0.1	90	464 AUBERT	05	BABR	Repl. by AUBERT 07L
< 2.2	90	464 MOHAPATRA	05	BELL	$e^+e^- \rightarrow \Upsilon(4S)$
< 2.1	90	464 AUBERT	04C	BABR	$e^+e^- \rightarrow \Upsilon(4S)$
< 13	90	464,465 COAN	00	CLE2	$e^+e^- \rightarrow \Upsilon(4S)$

<sup>464</sup> Assumes equal production of  $B^+$  and  $B^0$  at  $\Upsilon(4S)$ .

<sup>465</sup> No evidence for a nonresonant  $K\pi\gamma$  contamination was seen; the central value assumes no contamination.

$\Gamma(\pi^+\pi^0)/\Gamma_{\text{total}}$					$\Gamma_{271}/\Gamma$
VALUE (units $10^{-6}$ )	CL%	DOCUMENT ID	TECN	COMMENT	
<b>5.5 ± 0.6 OUR AVERAGE</b>					

5.8 ± 0.6 ± 0.4		466 AUBERT	05L	BABR	$e^+e^- \rightarrow \Upsilon(4S)$
5.0 ± 1.2 ± 0.5		466 CHAO	04	BELL	$e^+e^- \rightarrow \Upsilon(4S)$
4.6 <sup>+1.8</sup> <sub>-1.6</sub> <sup>+0.6</sup> <sub>-0.7</sub>		466 BORNHEIM	03	CLE2	$e^+e^- \rightarrow \Upsilon(4S)$

• • • We do not use the following data for averages, fits, limits, etc. • • •

5.5 <sup>+1.0</sup> <sub>-1.9</sub> ± 0.6		466 AUBERT	03L	BABR	Repl. by AUBERT 05L
7.4 <sup>+2.3</sup> <sub>-2.2</sub> ± 0.9		466 CASEY	02	BELL	Repl. by CHAO 04
< 13.4	90	466 ABE	01H	BELL	$e^+e^- \rightarrow \Upsilon(4S)$
< 9.6	90	466 AUBERT	01E	BABR	$e^+e^- \rightarrow \Upsilon(4S)$
< 12.7	90	466 CRONIN-HEN..	00	CLE2	$e^+e^- \rightarrow \Upsilon(4S)$
< 20	90	GODANG	98	CLE2	Repl. by CRONIN-HENNESSY 00
< 17	90	ASNER	96	CLE2	Repl. by GODANG 98
< 240	90	466 ALBRECHT	90B	ARG	$e^+e^- \rightarrow \Upsilon(4S)$
< 2300	90	467 BEBEK	87	CLEO	$e^+e^- \rightarrow \Upsilon(4S)$

<sup>466</sup> Assumes equal production of  $B^+$  and  $B^0$  at the  $\Upsilon(4S)$ .

<sup>467</sup> BEBEK 87 assume the  $\Upsilon(4S)$  decays 43% to  $B^0\bar{B}^0$ .

$\Gamma(\pi^+\pi^+\pi^-)/\Gamma_{\text{total}}$					$\Gamma_{272}/\Gamma$
VALUE (units $10^{-6}$ )	CL%	DOCUMENT ID	TECN	COMMENT	
<b>16.2 ± 1.2 ± 0.9</b>					

• • • We do not use the following data for averages, fits, limits, etc. • • •

10.9 ± 3.3 ± 1.6		468 AUBERT	03M	BABR	Repl. by AUBERT 05G
< 130	90	469 ADAM	96D	DLPH	$e^+e^- \rightarrow Z$
< 220	90	470 ABREU	95N	DLPH	Sup. by ADAM 96D
< 450	90	471 ALBRECHT	90B	ARG	$e^+e^- \rightarrow \Upsilon(4S)$
< 190	90	472 BORTOLETTO	89	CLEO	$e^+e^- \rightarrow \Upsilon(4S)$

- 468 Assumes equal production of  $B^0$  and  $B^+$  at the  $\Upsilon(4S)$ ; charm and charmonium contributions are subtracted, otherwise no assumptions about intermediate resonances.  
 469 ADAM 96D assumes  $f_{B^0} = f_{B^-} = 0.39$  and  $f_{B_s} = 0.12$ .  
 470 Assumes a  $B^0$ ,  $B^-$  production fraction of 0.39 and a  $B_s$  production fraction of 0.12.  
 471 ALBRECHT 90B limit assumes equal production of  $B^0 \bar{B}^0$  and  $B^+ B^-$  at  $\Upsilon(4S)$ .  
 472 BORTOLETTO 89 reports  $< 1.7 \times 10^{-4}$  assuming the  $\Upsilon(4S)$  decays 43% to  $B^0 \bar{B}^0$ . We rescale to 50%.

**$\Gamma(\rho^0 \pi^+)/\Gamma_{\text{total}}$   $\Gamma_{273}/\Gamma$**

VALUE (units $10^{-6}$ )	CL%	DOCUMENT ID	TECN	COMMENT
<b>8.7 ± 1.1 OUR AVERAGE</b>				
$8.8 \pm 1.0^{+0.6}_{-0.9}$		473 AUBERT,B	05G BABR	$e^+ e^- \rightarrow \Upsilon(4S)$
$8.0^{+2.3}_{-2.0} \pm 0.7$		473 GORDON	02 BELL	$e^+ e^- \rightarrow \Upsilon(rS)$
$10.4^{+3.3}_{-3.4} \pm 2.1$		473 JESSOP	00 CLE2	$e^+ e^- \rightarrow \Upsilon(4S)$

• • • We do not use the following data for averages, fits, limits, etc. • • •

$9.5 \pm 1.1 \pm 0.9$		473 AUBERT	04Z BABR	Repl. by AUBERT 05G
$< 83$	90	474 ABE	00C SLD	$e^+ e^- \rightarrow Z$
$< 160$	90	475 ADAM	96D DLPH	$e^+ e^- \rightarrow Z$
$< 43$	90	ASNER	96 CLE2	Repl. by JESSOP 00
$< 260$	90	476 ABREU	95N DLPH	Sup. by ADAM 96D
$< 150$	90	473 ALBRECHT	90B ARG	$e^+ e^- \rightarrow \Upsilon(4S)$
$< 170$	90	477 BORTOLETTO89	CLEO	$e^+ e^- \rightarrow \Upsilon(4S)$
$< 230$	90	477 BEBEK	87 CLEO	$e^+ e^- \rightarrow \Upsilon(4S)$
$< 600$	90	GILES	84 CLEO	Repl. by BEBEK 87

- 473 Assumes equal production of  $B^+$  and  $B^0$  at the  $\Upsilon(4S)$ .  
 474 ABE 00C assumes  $B(Z \rightarrow b\bar{b}) = (21.7 \pm 0.1)\%$  and the  $B$  fractions  $f_{B^0} = f_{B^+} = (39.7^{+1.8}_{-2.2})\%$  and  $f_{B_s} = (10.5^{+1.8}_{-2.2})\%$ .  
 475 ADAM 96D assumes  $f_{B^0} = f_{B^-} = 0.39$  and  $f_{B_s} = 0.12$ .  
 476 Assumes a  $B^0$ ,  $B^-$  production fraction of 0.39 and a  $B_s$  production fraction of 0.12.  
 477 Papers assume the  $\Upsilon(4S)$  decays 43% to  $B^0 \bar{B}^0$ . We rescale to 50%.

**$[\Gamma(K^*(892)^0 \pi^+) + \Gamma(\rho^0 \pi^+)]/\Gamma_{\text{total}}$   $(\Gamma_{202} + \Gamma_{273})/\Gamma$**

VALUE (units $10^{-6}$ )	DOCUMENT ID	TECN	COMMENT
$170^{+120}_{-80} \pm 20$	478 ADAM	96D DLPH	$e^+ e^- \rightarrow Z$

478 ADAM 96D assumes  $f_{B^0} = f_{B^-} = 0.39$  and  $f_{B_s} = 0.12$ .

**$\Gamma(\pi^+ f_0(980) \times B(f_0(980) \rightarrow \pi^+ \pi^-))/\Gamma_{\text{total}}$   $\Gamma_{274}/\Gamma$**

VALUE (units $10^{-6}$ )	CL%	DOCUMENT ID	TECN	COMMENT
<b>&lt; 3.0</b>	90	479 AUBERT,B	05G BABR	$e^+ e^- \rightarrow \Upsilon(4S)$

• • • We do not use the following data for averages, fits, limits, etc. • • •

$< 140$	90	480 BORTOLETTO89	CLEO	$e^+ e^- \rightarrow \Upsilon(4S)$
---------	----	------------------	------	------------------------------------

- 479 Assumes equal production of  $B^+$  and  $B^0$  at the  $\Upsilon(4S)$ .  
 480 BORTOLETTO 89 reports  $< 1.2 \times 10^{-4}$  assuming the  $\Upsilon(4S)$  decays 43% to  $B^0 \bar{B}^0$ . We rescale to 50%.

$\Gamma(\pi^+ f_2(1270))/\Gamma_{\text{total}}$   $\Gamma_{275}/\Gamma$

VALUE (units $10^{-6}$ )	CL%	DOCUMENT ID	TECN	COMMENT
<b><math>8.2 \pm 2.1 \pm 1.4</math></b>	481,482	AUBERT,B	05G	BABR $e^+ e^- \rightarrow \Upsilon(4S)$

• • • We do not use the following data for averages, fits, limits, etc. • • •

<240	90	483 BORTOLETTO89	CLEO	$e^+ e^- \rightarrow \Upsilon(4S)$
481 Reported $B(B^+ \rightarrow f_2(1270)\pi^+) \times B(f_2(1270) \rightarrow \pi^+\pi^-) = (2.3 \pm 0.6 \pm 0.4) \times 10^{-6}$ and rescaled using $B(f_2(1270) \rightarrow \pi^+\pi^-) = 0.28$ .				
482 Assumes equal production of $B^+$ and $B^0$ at the $\Upsilon(4S)$ .				
483 BORTOLETTO 89 reports $< 2.1 \times 10^{-4}$ assuming the $\Upsilon(4S)$ decays 43% to $B^0\bar{B}^0$ . We rescale to 50%.				

$\Gamma(\rho(1450)^0 \pi^+)/\Gamma_{\text{total}}$   $\Gamma_{276}/\Gamma$

VALUE (units $10^{-6}$ )	CL%	DOCUMENT ID	TECN	COMMENT
<b>&lt;2.3</b>	90	484 AUBERT,B	05G	BABR $e^+ e^- \rightarrow \Upsilon(4S)$

484 Assumes equal production of  $B^+$  and  $B^0$  at the  $\Upsilon(4S)$ .

$\Gamma(f_0(1370)\pi^+ \times B(f_0(1370) \rightarrow \pi^+\pi^-))/\Gamma_{\text{total}}$   $\Gamma_{277}/\Gamma$

VALUE (units $10^{-6}$ )	CL%	DOCUMENT ID	TECN	COMMENT
<b>&lt;3.0</b>	90	485 AUBERT,B	05G	BABR $e^+ e^- \rightarrow \Upsilon(4S)$

485 Assumes equal production of  $B^+$  and  $B^0$  at the  $\Upsilon(4S)$ .

$\Gamma(f_0(600)\pi^+ \times B(f_0(600) \rightarrow \pi^+\pi^-))/\Gamma_{\text{total}}$   $\Gamma_{278}/\Gamma$

VALUE (units $10^{-6}$ )	CL%	DOCUMENT ID	TECN	COMMENT
<b>&lt;4.1</b>	90	486 AUBERT,B	05G	BABR $e^+ e^- \rightarrow \Upsilon(4S)$

486 Assumes equal production of  $B^+$  and  $B^0$  at the  $\Upsilon(4S)$ .

$\Gamma(\pi^+ \pi^- \pi^+ \text{ nonresonant})/\Gamma_{\text{total}}$   $\Gamma_{279}/\Gamma$

VALUE (units $10^{-6}$ )	CL%	DOCUMENT ID	TECN	COMMENT
<b>&lt; 4.6</b>	90	487 AUBERT,B	05G	BABR $e^+ e^- \rightarrow \Upsilon(4S)$

• • • We do not use the following data for averages, fits, limits, etc. • • •

<41	90	BERGFELD	96B	CLE2 $e^+ e^- \rightarrow \Upsilon(4S)$
487 Assumes equal production of $B^+$ and $B^0$ at the $\Upsilon(4S)$ .				

$\Gamma(\pi^+ \pi^0 \pi^0)/\Gamma_{\text{total}}$   $\Gamma_{280}/\Gamma$

VALUE	CL%	DOCUMENT ID	TECN	COMMENT
<b>&lt; <math>8.9 \times 10^{-4}</math></b>	90	488 ALBRECHT	90B	ARG $e^+ e^- \rightarrow \Upsilon(4S)$

488 ALBRECHT 90B limit assumes equal production of  $B^0\bar{B}^0$  and  $B^+B^-$  at  $\Upsilon(4S)$ .

$\Gamma(\rho^+ \pi^0)/\Gamma_{\text{total}}$   $\Gamma_{281}/\Gamma$

VALUE (units $10^{-6}$ )	CL%	DOCUMENT ID	TECN	COMMENT
<b><math>12.0 \pm 1.9</math> OUR AVERAGE</b>				

$13.2 \pm 2.3^{+1.4}_{-1.9}$  489 ZHANG 05A BELL  $e^+ e^- \rightarrow \Upsilon(4S)$

$10.9 \pm 1.9 \pm 1.9$  489 AUBERT 04Z BABR  $e^+ e^- \rightarrow \Upsilon(4S)$

• • • We do not use the following data for averages, fits, limits, etc. • • •

< 43	90	489,490	JESSOP	00	CLE2	$e^+e^- \rightarrow \gamma(4S)$
< 77	90		ASNER	96	CLE2	Repl. by JESSOP 00
<550	90	489	ALBRECHT	90B	ARG	$e^+e^- \rightarrow \gamma(4S)$

489 Assumes equal production of  $B^+$  and  $B^0$  at the  $\gamma(4S)$ .

490 Assumes no nonresonant contributions of  $B^+ \rightarrow \pi^+\pi^0\pi^0$ .

$\Gamma(\pi^+\pi^-\pi^+\pi^0)/\Gamma_{\text{total}}$   $\Gamma_{282}/\Gamma$

VALUE	CL%	DOCUMENT ID	TECN	COMMENT
<b>&lt;4.0 × 10<sup>-3</sup></b>	90	491 ALBRECHT	90B ARG	$e^+e^- \rightarrow \gamma(4S)$

491 ALBRECHT 90B limit assumes equal production of  $B^0\bar{B}^0$  and  $B^+B^-$  at  $\gamma(4S)$ .

$\Gamma(\rho^+\rho^0)/\Gamma_{\text{total}}$   $\Gamma_{283}/\Gamma$

VALUE (units 10 <sup>-6</sup> )	CL%	DOCUMENT ID	TECN	COMMENT
<b>18 ± 4 OUR AVERAGE</b>				Error includes scale factor of 1.5.
16.8 ± 2.2 ± 2.3		492 AUBERT, BE	06G BABR	$e^+e^- \rightarrow \gamma(4S)$
31.7 ± 7.1 <sup>+3.8</sup> <sub>-6.7</sub>		492,493 ZHANG	03B BELL	$e^+e^- \rightarrow \gamma(4S)$

• • • We do not use the following data for averages, fits, limits, etc. • • •

22.5 <sup>+5.7</sup> <sub>-5.4</sub> ± 5.8		492 AUBERT	03V BABR	Repl. by AUBERT, BE 06G
<1000	90	492 ALBRECHT	90B ARG	$e^+e^- \rightarrow \gamma(4S)$

492 Assumes equal production of  $B^+$  and  $B^0$  at the  $\gamma(4S)$ .

493 The systematic error includes the error associated with the helicity-mix uncertainty.

$\Gamma(\rho^+f_0(980) \times B(f_0(980) \rightarrow \pi^+\pi^-))/\Gamma_{\text{total}}$   $\Gamma_{284}/\Gamma$

VALUE (units 10 <sup>-6</sup> )	CL%	DOCUMENT ID	TECN	COMMENT
<b>&lt;1.9</b>	90	494 AUBERT, BE	06G BABR	$e^+e^- \rightarrow \gamma(4S)$

494 Assumes equal production of  $B^+$  and  $B^0$  at the  $\gamma(4S)$ .

$\Gamma(a_1(1260)^+\pi^0)/\Gamma_{\text{total}}$   $\Gamma_{285}/\Gamma$

VALUE	CL%	DOCUMENT ID	TECN	COMMENT
<b>&lt;1.7 × 10<sup>-3</sup></b>	90	495 ALBRECHT	90B ARG	$e^+e^- \rightarrow \gamma(4S)$

495 ALBRECHT 90B limit assumes equal production of  $B^0\bar{B}^0$  and  $B^+B^-$  at  $\gamma(4S)$ .

$\Gamma(a_1(1260)^0\pi^+)/\Gamma_{\text{total}}$   $\Gamma_{286}/\Gamma$

VALUE	CL%	DOCUMENT ID	TECN	COMMENT
<b>&lt;9.0 × 10<sup>-4</sup></b>	90	496 ALBRECHT	90B ARG	$e^+e^- \rightarrow \gamma(4S)$

496 ALBRECHT 90B limit assumes equal production of  $B^0\bar{B}^0$  and  $B^+B^-$  at  $\gamma(4S)$ .

$\Gamma(\omega\pi^+)/\Gamma_{\text{total}}$   $\Gamma_{287}/\Gamma$

VALUE (units 10 <sup>-6</sup> )	CL%	DOCUMENT ID	TECN	COMMENT
<b>6.7 ± 0.6 OUR AVERAGE</b>				
6.1 ± 0.7 ± 0.4		497 AUBERT, B	06E BABR	$e^+e^- \rightarrow \gamma(4S)$
6.9 ± 0.6 ± 0.5		497 JEN	06 BELL	$e^+e^- \rightarrow \gamma(4S)$
11.3 <sup>+3.3</sup> <sub>-2.9</sub> ± 1.4		497 JESSOP	00 CLE2	$e^+e^- \rightarrow \gamma(4S)$

• • • We do not use the following data for averages, fits, limits, etc. • • •

$5.5 \pm 0.9 \pm 0.5$		497	AUBERT	04H	BABR	Repl. by AUBERT,B 06E
$5.7^{+1.4}_{-1.3} \pm 0.6$		497	WANG	04A	BELL	Repl. by JEN 06
$4.2^{+2.0}_{-1.8} \pm 0.5$		497	LU	02	BELL	Repl. by WANG 04A
$6.6^{+2.1}_{-1.8} \pm 0.7$		497	AUBERT	01G	BABR	Repl. by AUBERT 04H
< 23	90	497	BERGFELD	98	CLE2	Repl. by JESSOP 00
< 400	90	497	ALBRECHT	90B	ARG	$e^+e^- \rightarrow \Upsilon(4S)$

<sup>497</sup> Assumes equal production of  $B^+$  and  $B^0$  at the  $\Upsilon(4S)$ .

### $\Gamma(\omega\rho^+)/\Gamma_{\text{total}}$ $\Gamma_{288}/\Gamma$

<u>VALUE (units <math>10^{-6}</math>)</u>	<u>CL%</u>	<u>DOCUMENT ID</u>	<u>TECN</u>	<u>COMMENT</u>
<b><math>10.6 \pm 2.1^{+1.6}_{-1.0}</math></b>		498	AUBERT,B	06T BABR $e^+e^- \rightarrow \Upsilon(4S)$

• • • We do not use the following data for averages, fits, limits, etc. • • •

$12.6^{+3.7}_{-3.3} \pm 1.6$		498	AUBERT	05O	BABR	Repl. by AUBERT,B 06T
< 61	90	498	BERGFELD	98	CLE2	

<sup>498</sup> Assumes equal production of  $B^+$  and  $B^0$  at the  $\Upsilon(4S)$ .

### $\Gamma(\eta\pi^+)/\Gamma_{\text{total}}$ $\Gamma_{289}/\Gamma$

<u>VALUE (units <math>10^{-6}</math>)</u>	<u>CL%</u>	<u>DOCUMENT ID</u>	<u>TECN</u>	<u>COMMENT</u>
<b><math>4.9 \pm 0.5</math> OUR AVERAGE</b>				
$5.1 \pm 0.6 \pm 0.3$		499	AUBERT,B	05K BABR $e^+e^- \rightarrow \Upsilon(4S)$
$4.8 \pm 0.7 \pm 0.3$		499	CHANG	05A BELL $e^+e^- \rightarrow \Upsilon(4S)$
$1.2^{+2.8}_{-1.2}$		499	RICHICHI	00 CLE2 $e^+e^- \rightarrow \Upsilon(4S)$

• • • We do not use the following data for averages, fits, limits, etc. • • •

$5.3 \pm 1.0 \pm 0.3$		499	AUBERT	04H	BABR	Repl. by AUBERT,B 05K
< 15	90		BEHRENS	98	CLE2	Repl. by RICHICHI 00
< 700	90	499	ALBRECHT	90B	ARG	$e^+e^- \rightarrow \Upsilon(4S)$

<sup>499</sup> Assumes equal production of  $B^+$  and  $B^0$  at the  $\Upsilon(4S)$ .

### $\Gamma(\eta'\pi^+)/\Gamma_{\text{total}}$ $\Gamma_{290}/\Gamma$

<u>VALUE (units <math>10^{-6}</math>)</u>	<u>CL%</u>	<u>DOCUMENT ID</u>	<u>TECN</u>	<u>COMMENT</u>
<b><math>2.6 \pm 1.1</math> OUR AVERAGE</b>				Error includes scale factor of 2.0.
$1.76^{+0.67+0.15}_{-0.62-0.14}$		500	SCHUEMANN	06 BELL $e^+e^- \rightarrow \Upsilon(4S)$
$4.0 \pm 0.8 \pm 0.4$		500	AUBERT,B	05K BABR $e^+e^- \rightarrow \Upsilon(4S)$

• • • We do not use the following data for averages, fits, limits, etc. • • •

< 4.5	90	500	AUBERT	04H	BABR	Repl. by AUBERT,B 05K
< 7.0	90	500	ABE	01M	BELL	$e^+e^- \rightarrow \Upsilon(4S)$
< 12	90	500	AUBERT	01G	BABR	$e^+e^- \rightarrow \Upsilon(4S)$
< 12	90	500	RICHICHI	00	CLE2	$e^+e^- \rightarrow \Upsilon(4S)$
< 31	90		BEHRENS	98	CLE2	Repl. by RICHICHI 00

<sup>500</sup> Assumes equal production of  $B^+$  and  $B^0$  at the  $\Upsilon(4S)$ .

$\Gamma(\eta' \rho^+)/\Gamma_{\text{total}}$   $\Gamma_{291}/\Gamma$

<u>VALUE (units <math>10^{-6}</math>)</u>	<u>CL%</u>	<u>DOCUMENT ID</u>	<u>TECN</u>	<u>COMMENT</u>
<b><math>8.7^{+3.1+2.3}_{-2.8-1.3}</math></b>		501 AUBERT	07E BABR	$e^+ e^- \rightarrow \Upsilon(4S)$

• • • We do not use the following data for averages, fits, limits, etc. • • •

<22	90	501 AUBERT,B	04D BABR	Repl. by AUBERT 07E
<33	90	501 RICHICHI	00 CLE2	$e^+ e^- \rightarrow \Upsilon(4S)$
<47	90	BEHRENS	98 CLE2	Repl. by RICHICHI 00

501 Assumes equal production of  $B^+$  and  $B^0$  at the  $\Upsilon(4S)$ .

$\Gamma(\eta \rho^+)/\Gamma_{\text{total}}$   $\Gamma_{292}/\Gamma$

<u>VALUE (units <math>10^{-6}</math>)</u>	<u>CL%</u>	<u>DOCUMENT ID</u>	<u>TECN</u>	<u>COMMENT</u>
<b><math>8.4 \pm 1.9 \pm 1.1</math></b>		502 AUBERT,B	05K BABR	$e^+ e^- \rightarrow \Upsilon(4S)$

• • • We do not use the following data for averages, fits, limits, etc. • • •

<14	90	502 AUBERT,B	04D BABR	Repl. by AUBERT,B 05K
<15	90	502 RICHICHI	00 CLE2	$e^+ e^- \rightarrow \Upsilon(4S)$
<32	90	BEHRENS	98 CLE2	Repl. by RICHICHI 00

502 Assumes equal production of  $B^+$  and  $B^0$  at the  $\Upsilon(4S)$ .

$\Gamma(\phi \pi^+)/\Gamma_{\text{total}}$   $\Gamma_{293}/\Gamma$

<u>VALUE (units <math>10^{-6}</math>)</u>	<u>CL%</u>	<u>DOCUMENT ID</u>	<u>TECN</u>	<u>COMMENT</u>
<b>&lt; 0.24</b>	90	503 AUBERT,B	06C BABR	$e^+ e^- \rightarrow \Upsilon(4S)$

• • • We do not use the following data for averages, fits, limits, etc. • • •

< 0.41	90	503 AUBERT	04A BABR	Repl. by AUBERT,B 06C
< 1.4	90	503 AUBERT	01D BABR	$e^+ e^- \rightarrow \Upsilon(4S)$
<153	90	504 ABE	00C SLD	$e^+ e^- \rightarrow Z$
< 5	90	503 BERGFELD	98 CLE2	

503 Assumes equal production of  $B^+$  and  $B^0$  at the  $\Upsilon(4S)$ .

504 ABE 00C assumes  $B(Z \rightarrow b\bar{b}) = (21.7 \pm 0.1)\%$  and the  $B$  fractions  $f_{B^0} = f_{B^+} = (39.7^{+1.8}_{-2.2})\%$  and  $f_{B_s} = (10.5^{+1.8}_{-2.2})\%$ .

$\Gamma(\phi \rho^+)/\Gamma_{\text{total}}$   $\Gamma_{294}/\Gamma$

<u>VALUE (units <math>10^{-6}</math>)</u>	<u>DOCUMENT ID</u>	<u>TECN</u>
<b>&lt;16</b>	505 BERGFELD	98 CLE2

505 Assumes equal production of  $B^+$  and  $B^0$  at the  $\Upsilon(4S)$ .

$\Gamma(a_0^0 \pi^+)/\Gamma_{\text{total}}$   $\Gamma_{295}/\Gamma$

<u>VALUE (units <math>10^{-6}</math>)</u>	<u>CL%</u>	<u>DOCUMENT ID</u>	<u>TECN</u>	<u>COMMENT</u>
<b>&lt;5.8</b>	90	506 AUBERT,BE	04 BABR	$e^+ e^- \rightarrow \Upsilon(4S)$

506 Assumes equal production of charged and neutral  $B$  mesons from  $\Upsilon(4S)$  decays.

$\Gamma(\pi^+ \pi^+ \pi^+ \pi^- \pi^-)/\Gamma_{\text{total}}$   $\Gamma_{296}/\Gamma$

<u>VALUE</u>	<u>CL%</u>	<u>DOCUMENT ID</u>	<u>TECN</u>	<u>COMMENT</u>
<b>&lt; <math>8.6 \times 10^{-4}</math></b>	90	507 ALBRECHT	90B ARG	$e^+ e^- \rightarrow \Upsilon(4S)$

507 ALBRECHT 90B limit assumes equal production of  $B^0 \bar{B}^0$  and  $B^+ B^-$  at  $\Upsilon(4S)$ .



$\Gamma(\rho^0 a_1(1260)^+)/\Gamma_{\text{total}}$   $\Gamma_{297}/\Gamma$

VALUE	CL%	DOCUMENT ID	TECN	COMMENT
-------	-----	-------------	------	---------

$<6.2 \times 10^{-4}$	90	508 BORTOLETTO89	CLEO	$e^+e^- \rightarrow \Upsilon(4S)$
-----------------------	----	------------------	------	-----------------------------------

• • • We do not use the following data for averages, fits, limits, etc. • • •

$<6.0 \times 10^{-4}$	90	509 ALBRECHT	90B ARG	$e^+e^- \rightarrow \Upsilon(4S)$
-----------------------	----	--------------	---------	-----------------------------------

$<3.2 \times 10^{-3}$	90	508 BEBEK	87 CLEO	$e^+e^- \rightarrow \Upsilon(4S)$
-----------------------	----	-----------	---------	-----------------------------------

508 BORTOLETTO 89 reports  $< 5.4 \times 10^{-4}$  assuming the  $\Upsilon(4S)$  decays 43% to  $B^0\bar{B}^0$ . We rescale to 50%.

509 ALBRECHT 90B limit assumes equal production of  $B^0\bar{B}^0$  and  $B^+B^-$  at  $\Upsilon(4S)$ .

$\Gamma(\rho^0 a_2(1320)^+)/\Gamma_{\text{total}}$   $\Gamma_{298}/\Gamma$

VALUE	CL%	DOCUMENT ID	TECN	COMMENT
-------	-----	-------------	------	---------

$<7.2 \times 10^{-4}$	90	510 BORTOLETTO89	CLEO	$e^+e^- \rightarrow \Upsilon(4S)$
-----------------------	----	------------------	------	-----------------------------------

• • • We do not use the following data for averages, fits, limits, etc. • • •

$<2.6 \times 10^{-3}$	90	511 BEBEK	87 CLEO	$e^+e^- \rightarrow \Upsilon(4S)$
-----------------------	----	-----------	---------	-----------------------------------

510 BORTOLETTO 89 reports  $< 6.3 \times 10^{-4}$  assuming the  $\Upsilon(4S)$  decays 43% to  $B^0\bar{B}^0$ . We rescale to 50%.

511 BEBEK 87 reports  $< 2.3 \times 10^{-3}$  assuming the  $\Upsilon(4S)$  decays 43% to  $B^0\bar{B}^0$ . We rescale to 50%.

$\Gamma(\pi^+\pi^+\pi^-\pi^-\pi^0)/\Gamma_{\text{total}}$   $\Gamma_{299}/\Gamma$

VALUE	CL%	DOCUMENT ID	TECN	COMMENT
-------	-----	-------------	------	---------

$<6.3 \times 10^{-3}$	90	512 ALBRECHT	90B ARG	$e^+e^- \rightarrow \Upsilon(4S)$
-----------------------	----	--------------	---------	-----------------------------------

512 ALBRECHT 90B limit assumes equal production of  $B^0\bar{B}^0$  and  $B^+B^-$  at  $\Upsilon(4S)$ .

$\Gamma(a_1(1260)^+ a_1(1260)^0)/\Gamma_{\text{total}}$   $\Gamma_{300}/\Gamma$

VALUE	CL%	DOCUMENT ID	TECN	COMMENT
-------	-----	-------------	------	---------

$<1.3 \times 10^{-2}$	90	513 ALBRECHT	90B ARG	$e^+e^- \rightarrow \Upsilon(4S)$
-----------------------	----	--------------	---------	-----------------------------------

513 ALBRECHT 90B limit assumes equal production of  $B^0\bar{B}^0$  and  $B^+B^-$  at  $\Upsilon(4S)$ .

$\Gamma(h^+\pi^0)/\Gamma_{\text{total}}$   $\Gamma_{301}/\Gamma$

$h^+ = K^+ \text{ or } \pi^+$

VALUE (units $10^{-6}$ )	DOCUMENT ID	TECN	COMMENT
--------------------------	-------------	------	---------

$16^{+6}_{-5} \pm 3.6$	GODANG	98 CLE2	$e^+e^- \rightarrow \Upsilon(4S)$
------------------------	--------	---------	-----------------------------------

$\Gamma(\omega h^+)/\Gamma_{\text{total}}$   $\Gamma_{302}/\Gamma$

$h^+ = K^+ \text{ or } \pi^+$

VALUE (units $10^{-6}$ )	DOCUMENT ID	TECN	COMMENT
--------------------------	-------------	------	---------

**$13.8^{+2.7}_{-2.4}$  OUR AVERAGE**

$13.4^{+3.3}_{-2.9} \pm 1.1$	514 LU	02 BELL	$e^+e^- \rightarrow \Upsilon(4S)$
------------------------------	--------	---------	-----------------------------------

$14.3^{+3.6}_{-3.2} \pm 2.0$	514 JESSOP	00 CLE2	$e^+e^- \rightarrow \Upsilon(4S)$
------------------------------	------------	---------	-----------------------------------

• • • We do not use the following data for averages, fits, limits, etc. • • •

$25^{+8}_{-7} \pm 3$	514 BERGFELD	98 CLE2	Repl. by JESSOP 00
----------------------	--------------	---------	--------------------

514 Assumes equal production of  $B^+$  and  $B^0$  at the  $\Upsilon(4S)$ .

$\Gamma(h^+ X^0 (\text{Familon}))/\Gamma_{\text{total}}$   $\Gamma_{303}/\Gamma$

VALUE (units $10^{-6}$ )	CL%	DOCUMENT ID	TECN	COMMENT
<b>&lt;49</b>	90	515 AMMAR	01B CLE2	$e^+ e^- \rightarrow \Upsilon(4S)$

515 AMMAR 01B searched for the two-body decay of the  $B$  meson to a massless neutral feebly-interacting particle  $X^0$  such as the familon, the Nambu-Goldstone boson associated with a spontaneously broken global family symmetry.

$\Gamma(\rho\bar{\rho}\pi^+)/\Gamma_{\text{total}}$   $\Gamma_{304}/\Gamma$

VALUE (units $10^{-6}$ )	CL%	DOCUMENT ID	TECN	COMMENT
<b><math>3.06^{+0.73}_{-0.62} \pm 0.37</math></b>		516,517 WANG	04 BELL	$e^+ e^- \rightarrow \Upsilon(4S)$

• • • We do not use the following data for averages, fits, limits, etc. • • •

< 3.7	90	516,518 ABE	02K BELL	Repl. by WANG 04
<500	90	519 ABREU	95N DLPH	Sup. by ADAM 96D
<160	90	520 BEBEK	89 CLEO	$e^+ e^- \rightarrow \Upsilon(4S)$
570 $\pm 150$ $\pm 210$		521 ALBRECHT	88F ARG	$e^+ e^- \rightarrow \Upsilon(4S)$

516 Assumes equal production of  $B^+$  and  $B^0$  at the  $\Upsilon(4S)$ .

517 The branching fraction for  $M_{\rho\bar{\rho}} < 2.85 \text{ GeV}/c^2$  is also reported.

518 Explicitly vetoes resonant production of  $\rho\bar{\rho}$  from Charmonium states.

519 Assumes a  $B^0$ ,  $B^-$  production fraction of 0.39 and a  $B_s$  production fraction of 0.12.

520 BEBEK 89 reports  $< 1.4 \times 10^{-4}$  assuming the  $\Upsilon(4S)$  decays 43% to  $B^0 \bar{B}^0$ . We rescale to 50%.

521 ALBRECHT 88F reports  $(5.2 \pm 1.4 \pm 1.9) \times 10^{-4}$  assuming the  $\Upsilon(4S)$  decays 45% to  $B^0 \bar{B}^0$ . We rescale to 50%.

$\Gamma(\rho\bar{\rho}\pi^+ \text{nonresonant})/\Gamma_{\text{total}}$   $\Gamma_{305}/\Gamma$

VALUE (units $10^{-6}$ )	CL%	DOCUMENT ID	TECN	COMMENT
<b>&lt;53</b>	90	BERGFELD	96B CLE2	$e^+ e^- \rightarrow \Upsilon(4S)$

$\Gamma(\rho\bar{\rho}\pi^+ \pi^+ \pi^-)/\Gamma_{\text{total}}$   $\Gamma_{306}/\Gamma$

VALUE	CL%	DOCUMENT ID	TECN	COMMENT
<b>&lt;5.2 <math>\times 10^{-4}</math></b>	90	522 ALBRECHT	88F ARG	$e^+ e^- \rightarrow \Upsilon(4S)$

522 ALBRECHT 88F reports  $< 4.7 \times 10^{-4}$  assuming the  $\Upsilon(4S)$  decays 45% to  $B^0 \bar{B}^0$ . We rescale to 50%.

$\Gamma(\rho\bar{\rho}K^+)/\Gamma_{\text{total}}$   $\Gamma_{307}/\Gamma$

VALUE (units $10^{-6}$ )	DOCUMENT ID	TECN	COMMENT
<b>5.6 <math>\pm 1.0</math> OUR AVERAGE</b>	Error includes scale factor of 2.4.		
6.7 $\pm 0.5$ $\pm 0.4$	523,524,525 AUBERT,B	05L BABR	$e^+ e^- \rightarrow \Upsilon(4S)$
4.59 $^{+0.38}_{-0.34} \pm 0.50$	523,524,525 WANG	05A BELL	$e^+ e^- \rightarrow \Upsilon(4S)$

• • • We do not use the following data for averages, fits, limits, etc. • • •

5.66 $^{+0.67}_{-0.57} \pm 0.62$	523,524,526 WANG	04 BELL	Repl. by WANG 05A
4.3 $^{+1.1}_{-0.9} \pm 0.5$	523,524 ABE	02K BELL	Repl. by WANG 04

523 Assumes equal production of  $B^+$  and  $B^0$  at the  $\Upsilon(4S)$ .

524 Explicitly vetoes resonant production of  $\rho\bar{\rho}$  from Charmonium states.

525 Provides also results with  $M_{\rho\bar{\rho}} < 2.85 \text{ GeV}/c^2$  and angular asymmetry of  $\rho\bar{\rho}$  system.

526 The branching fraction for  $M_{\rho\bar{\rho}} < 2.85 \text{ GeV}/c^2$  is also reported.

$\Gamma(\Theta(1710)^{++}\bar{p} \times B(\Theta(1710)^{++} \rightarrow pK^+))/\Gamma_{\text{total}}$   $\Gamma_{308}/\Gamma$

VALUE (units $10^{-6}$ )	CL%	DOCUMENT ID	TECN	COMMENT
<b>&lt;0.091</b>	90	527 WANG	05A BELL	$e^+e^- \rightarrow \Upsilon(4S)$

• • • We do not use the following data for averages, fits, limits, etc. • • •

<0.1	90	527,528 AUBERT,B	05L BABR	$e^+e^- \rightarrow \Upsilon(4S)$
------	----	------------------	----------	-----------------------------------

527 Assumes equal production of  $B^+$  and  $B^0$  at the  $\Upsilon(4S)$ .

528 Provides upper limits depending on the pentaquark masses between 1.43 to 2.0 GeV/ $c^2$ .

$\Gamma(f_J(2220)K^+ \times B(f_J(2220) \rightarrow p\bar{p}))/\Gamma_{\text{total}}$   $\Gamma_{309}/\Gamma$

VALUE (units $10^{-6}$ )	CL%	DOCUMENT ID	TECN	COMMENT
<b>&lt;0.41</b>	90	529 WANG	05A BELL	$e^+e^- \rightarrow \Upsilon(4S)$

529 Assumes equal production of  $B^+$  and  $B^0$  at the  $\Upsilon(4S)$ .

$\Gamma(p\bar{\Lambda}(1520))/\Gamma_{\text{total}}$   $\Gamma_{310}/\Gamma$

VALUE (units $10^{-6}$ )	CL%	DOCUMENT ID	TECN	COMMENT
<b>&lt;1.5</b>	90	530 AUBERT,B	05L BABR	$e^+e^- \rightarrow \Upsilon(4S)$

530 Assumes equal production of  $B^+$  and  $B^0$  at the  $\Upsilon(4S)$ .

$\Gamma(p\bar{p}K^+ \text{ nonresonant})/\Gamma_{\text{total}}$   $\Gamma_{311}/\Gamma$

VALUE (units $10^{-6}$ )	CL%	DOCUMENT ID	TECN	COMMENT
<b>&lt;89</b>	90	BERGFELD	96B CLE2	$e^+e^- \rightarrow \Upsilon(4S)$

$\Gamma(p\bar{p}K^*(892)^+)/\Gamma_{\text{total}}$   $\Gamma_{312}/\Gamma$

VALUE (units $10^{-6}$ )	DOCUMENT ID	TECN	COMMENT
<b><math>10.3^{+3.6+1.3}_{-2.8-1.7}</math></b>	531,532 WANG	04 BELL	$e^+e^- \rightarrow \Upsilon(4S)$

531 Assumes equal production of  $B^+$  and  $B^0$  at the  $\Upsilon(4S)$ .

532 The branching fraction for  $M_{p\bar{p}} < 2.85$  GeV/ $c^2$  is also reported.

$\Gamma(p\bar{\Lambda})/\Gamma_{\text{total}}$   $\Gamma_{313}/\Gamma$

VALUE (units $10^{-6}$ )	CL%	DOCUMENT ID	TECN	COMMENT
<b>&lt; 0.49</b>	90	533 CHANG	05 BELL	$e^+e^- \rightarrow \Upsilon(4S)$

• • • We do not use the following data for averages, fits, limits, etc. • • •

< 1.5	90	533 BORNHEIM	03 CLE2	$e^+e^- \rightarrow \Upsilon(4S)$
-------	----	--------------	---------	-----------------------------------

< 2.2	90	533 ABE	020 BELL	$e^+e^- \rightarrow \Upsilon(4S)$
-------	----	---------	----------	-----------------------------------

< 2.6	90	533 COAN	99 CLE2	$e^+e^- \rightarrow \Upsilon(4S)$
-------	----	----------	---------	-----------------------------------

<60	90	534 AVERY	89B CLEO	$e^+e^- \rightarrow \Upsilon(4S)$
-----	----	-----------	----------	-----------------------------------

<93	90	535 ALBRECHT	88F ARG	$e^+e^- \rightarrow \Upsilon(4S)$
-----	----	--------------	---------	-----------------------------------

533 Assumes equal production of  $B^+$  and  $B^0$  at the  $\Upsilon(4S)$ .

534 AVERY 89B reports  $< 5 \times 10^{-5}$  assuming the  $\Upsilon(4S)$  decays 43% to  $B^0\bar{B}^0$ . We rescale to 50%.

535 ALBRECHT 88F reports  $< 8.5 \times 10^{-5}$  assuming the  $\Upsilon(4S)$  decays 45% to  $B^0\bar{B}^0$ . We rescale to 50%.

$\Gamma(\rho\bar{\Lambda}\gamma)/\Gamma_{\text{total}}$   $\Gamma_{314}/\Gamma$

VALUE (units $10^{-6}$ )	CL%	DOCUMENT ID	TECN	COMMENT
$2.16^{+0.58}_{-0.53} \pm 0.20$		536 LEE	05 BELL	$e^+e^- \rightarrow \Upsilon(4S)$

• • • We do not use the following data for averages, fits, limits, etc. • • •

<3.9                      90    537 EDWARDS    03    CLE2     $e^+e^- \rightarrow \Upsilon(4S)$

<sup>536</sup> Assumes equal production of  $B^+$  and  $B^0$  at the  $\Upsilon(4S)$ .

<sup>537</sup> Corresponds to  $E_\gamma > 1.5$  GeV. The limit changes to  $3.3 \times 10^{-6}$  for  $E_\gamma > 2.0$  GeV.

$\Gamma(\rho\bar{\Sigma}\gamma)/\Gamma_{\text{total}}$   $\Gamma_{315}/\Gamma$

VALUE (units $10^{-6}$ )	CL%	DOCUMENT ID	TECN	COMMENT
<4.6	90	538 LEE	05 BELL	$e^+e^- \rightarrow \Upsilon(4S)$

• • • We do not use the following data for averages, fits, limits, etc. • • •

<7.9                      90    539 EDWARDS    03    CLE2     $e^+e^- \rightarrow \Upsilon(4S)$

<sup>538</sup> Assumes equal production of  $B^+$  and  $B^0$  at the  $\Upsilon(4S)$ .

<sup>539</sup> Corresponds to  $E_\gamma > 1.5$  GeV. The limit changes to  $6.4 \times 10^{-6}$  for  $E_\gamma > 2.0$  GeV.

$\Gamma(\rho\bar{\Lambda}\pi^+\pi^-)/\Gamma_{\text{total}}$   $\Gamma_{316}/\Gamma$

VALUE	CL%	DOCUMENT ID	TECN	COMMENT
< $2.0 \times 10^{-4}$	90	540 ALBRECHT	88F ARG	$e^+e^- \rightarrow \Upsilon(4S)$

<sup>540</sup> ALBRECHT 88F reports  $< 1.8 \times 10^{-4}$  assuming the  $\Upsilon(4S)$  decays 45% to  $B^0\bar{B}^0$ . We rescale to 50%.

$\Gamma(\Lambda\bar{\Lambda}\pi^+)/\Gamma_{\text{total}}$   $\Gamma_{317}/\Gamma$

VALUE (units $10^{-6}$ )	CL%	DOCUMENT ID	TECN	COMMENT
<2.8	90	541 LEE	04 BELL	$e^+e^- \rightarrow \Upsilon(4S)$

<sup>541</sup> Assumes equal production of  $B^+$  and  $B^0$  at the  $\Upsilon(4S)$ .

$\Gamma(\Lambda\bar{\Lambda}K^+)/\Gamma_{\text{total}}$   $\Gamma_{318}/\Gamma$

VALUE (units $10^{-6}$ )	DOCUMENT ID	TECN	COMMENT
$2.91^{+0.9}_{-0.70} \pm 0.38$	542 LEE	04 BELL	$e^+e^- \rightarrow \Upsilon(4S)$

<sup>542</sup> Assumes equal production of  $B^+$  and  $B^0$  at the  $\Upsilon(4S)$ .

$\Gamma(\bar{\Delta}^0\rho)/\Gamma_{\text{total}}$   $\Gamma_{319}/\Gamma$

VALUE	CL%	DOCUMENT ID	TECN	COMMENT
< $3.8 \times 10^{-4}$	90	543 BORTOLETTO89	CLEO	$e^+e^- \rightarrow \Upsilon(4S)$

<sup>543</sup> BORTOLETTO 89 reports  $< 3.3 \times 10^{-4}$  assuming the  $\Upsilon(4S)$  decays 43% to  $B^0\bar{B}^0$ . We rescale to 50%.

$\Gamma(\Delta^{++}\bar{p})/\Gamma_{\text{total}}$   $\Gamma_{320}/\Gamma$

VALUE	CL%	DOCUMENT ID	TECN	COMMENT
< $1.5 \times 10^{-4}$	90	544 BORTOLETTO89	CLEO	$e^+e^- \rightarrow \Upsilon(4S)$

<sup>544</sup> BORTOLETTO 89 reports  $< 1.3 \times 10^{-4}$  assuming the  $\Upsilon(4S)$  decays 43% to  $B^0\bar{B}^0$ . We rescale to 50%.

$\Gamma(D^+ \rho \bar{p})/\Gamma_{\text{total}}$   $\Gamma_{321}/\Gamma$

VALUE	CL%	DOCUMENT ID	TECN	COMMENT
$<1.5 \times 10^{-5}$	90	545 ABE	02W BELL	$e^+ e^- \rightarrow \Upsilon(4S)$

545 Assumes equal production of  $B^+$  and  $B^0$  at the  $\Upsilon(4S)$ .

$\Gamma(D^*(2010)^+ \rho \bar{p})/\Gamma_{\text{total}}$   $\Gamma_{322}/\Gamma$

VALUE	CL%	DOCUMENT ID	TECN	COMMENT
$<1.5 \times 10^{-5}$	90	546 ABE	02W BELL	$e^+ e^- \rightarrow \Upsilon(4S)$

546 Assumes equal production of  $B^+$  and  $B^0$  at the  $\Upsilon(4S)$ .

$\Gamma(\bar{\Lambda}_c^- \rho \pi^+)/\Gamma_{\text{total}}$   $\Gamma_{323}/\Gamma$

VALUE (units $10^{-4}$ )	DOCUMENT ID	TECN	COMMENT
--------------------------	-------------	------	---------

**2.1 ± 0.6 OUR AVERAGE**

$2.0 \pm 0.2 \pm 0.5$	547 GABYSHEV	06A BELL	$e^+ e^- \rightarrow \Upsilon(4S)$
$2.4 \pm 0.6 \pm 0.6$	548 DYTMAN	02 CLE2	$e^+ e^- \rightarrow \Upsilon(4S)$

• • • We do not use the following data for averages, fits, limits, etc. • • •

$1.9 \pm 0.5 \pm 0.5$	549 GABYSHEV	02 BELL	Repl. by GABYSHEV 06A
$6.2^{+2.3}_{-2.0} \pm 1.6$	550 FU	97 CLE2	Repl. by DYTMAN 02

547 GABYSHEV 06A reports  $(2.01 \pm 0.15 \pm 0.20) \times 10^{-4}$  for  $B(\Lambda_c^+ \rightarrow \rho K^- \pi^+) = 0.05$ .

We rescale to our best value  $B(\Lambda_c^+ \rightarrow \rho K^- \pi^+) = (5.0 \pm 1.3) \times 10^{-2}$ . Our first error is their experiment's error and our second error is the systematic error from using our best value.

548 DYTMAN 02 reports  $(2.4^{+0.63}_{-0.62}) \times 10^{-4}$  for  $B(\Lambda_c^+ \rightarrow \rho K^- \pi^+) = 0.05$ . We rescale to our best value  $B(\Lambda_c^+ \rightarrow \rho K^- \pi^+) = (5.0 \pm 1.3) \times 10^{-2}$ . Our first error is their experiment's error and our second error is the systematic error from using our best value.

549 GABYSHEV 02 reports  $(1.87^{+0.51}_{-0.49}) \times 10^{-4}$  for  $B(\Lambda_c^+ \rightarrow \rho K^- \pi^+) = 0.05$ . We rescale to our best value  $B(\Lambda_c^+ \rightarrow \rho K^- \pi^+) = (5.0 \pm 1.3) \times 10^{-2}$ . Our first error is their experiment's error and our second error is the systematic error from using our best value.

550 FU 97 uses PDG 96 values of  $\Lambda_c$  branching fraction.

$\Gamma(\bar{\Lambda}_c^- \Delta(1232)^{++})/\Gamma_{\text{total}}$   $\Gamma_{324}/\Gamma$

VALUE (units $10^{-5}$ )	CL%	DOCUMENT ID	TECN	COMMENT
$<1.9$	90	GABYSHEV	06A BELL	$e^+ e^- \rightarrow \Upsilon(4S)$

$\Gamma(\bar{\Lambda}_c^- \Delta_X(1600)^{++})/\Gamma_{\text{total}}$   $\Gamma_{325}/\Gamma$

VALUE (units $10^{-5}$ )	DOCUMENT ID	TECN	COMMENT
<b>5.9 ± 1.2 ± 1.5</b>	551 GABYSHEV	06A BELL	$e^+ e^- \rightarrow \Upsilon(4S)$

551 GABYSHEV 06A reports  $(5.9 \pm 1.0 \pm 0.6) \times 10^{-5}$  for  $B(\Lambda_c^+ \rightarrow \rho K^- \pi^+) = 0.05$ . We rescale to our best value  $B(\Lambda_c^+ \rightarrow \rho K^- \pi^+) = (5.0 \pm 1.3) \times 10^{-2}$ . Our first error is their experiment's error and our second error is the systematic error from using our best value.

$\Gamma(\bar{\Lambda}_c^- \Delta_X(2420)^{++})/\Gamma_{\text{total}}$   $\Gamma_{326}/\Gamma$

VALUE (units $10^{-5}$ )	DOCUMENT ID	TECN	COMMENT
$4.7^{+1.1}_{-1.0} \pm 1.2$	552 GABYSHEV 06A	BELL	$e^+ e^- \rightarrow \gamma(4S)$

552 GABYSHEV 06A reports  $(4.7^{+1.0}_{-0.9} \pm 0.4) \times 10^{-5}$  for  $B(\Lambda_c^+ \rightarrow p K^- \pi^+) = 0.05$ . We rescale to our best value  $B(\Lambda_c^+ \rightarrow p K^- \pi^+) = (5.0 \pm 1.3) \times 10^{-2}$ . Our first error is their experiment's error and our second error is the systematic error from using our best value.

$\Gamma((\bar{\Lambda}_c^- \rho)_s \pi^+)/\Gamma_{\text{total}}$   $\Gamma_{327}/\Gamma$

$(\bar{\Lambda}_c^- \rho)_s$  denotes a low-mass enhancement near 3.35 GeV/c<sup>2</sup>.

VALUE (units $10^{-5}$ )	DOCUMENT ID	TECN	COMMENT
$3.9^{+0.9}_{-0.8} \pm 1.0$	553 GABYSHEV 06A	BELL	$e^+ e^- \rightarrow \gamma(4S)$

553 GABYSHEV 06A reports  $(3.9^{+0.8}_{-0.7} \pm 0.4) \times 10^{-5}$  for  $B(\Lambda_c^+ \rightarrow p K^- \pi^+) = 0.05$ . We rescale to our best value  $B(\Lambda_c^+ \rightarrow p K^- \pi^+) = (5.0 \pm 1.3) \times 10^{-2}$ . Our first error is their experiment's error and our second error is the systematic error from using our best value.

$\Gamma(\bar{\Lambda}_c^- \rho \pi^+ \pi^0)/\Gamma_{\text{total}}$   $\Gamma_{328}/\Gamma$

VALUE (units $10^{-3}$ )	CL%	DOCUMENT ID	TECN	COMMENT
$1.81 \pm 0.29^{+0.52}_{-0.50}$		554,555 DYTMAN 02	CLE2	$e^+ e^- \rightarrow \gamma(4S)$

• • • We do not use the following data for averages, fits, limits, etc. • • •

<3.12	90	556 FU	97	CLE2	$e^+ e^- \rightarrow \gamma(4S)$
-------	----	--------	----	------	----------------------------------

554 Assumes equal production of  $B^+$  and  $B^0$  at the  $\gamma(4S)$ .

555 DYTMAN 02 measurement uses  $B(\Lambda_c^- \rightarrow \bar{p} K^+ \pi^-) = 5.0 \pm 1.3\%$ . The second error includes the systematic and the uncertainty of the branching ratio.

556 FU 97 uses PDG 96 values of  $\Lambda_c$  branching ratio.

$\Gamma(\bar{\Lambda}_c^- \rho \pi^+ \pi^+ \pi^-)/\Gamma_{\text{total}}$   $\Gamma_{329}/\Gamma$

VALUE (units $10^{-3}$ )	CL%	DOCUMENT ID	TECN	COMMENT
$2.25 \pm 0.25^{+0.63}_{-0.61}$		557,558 DYTMAN 02	CLE2	$e^+ e^- \rightarrow \gamma(4S)$

• • • We do not use the following data for averages, fits, limits, etc. • • •

<1.46	90	559 FU	97	CLE2	$e^+ e^- \rightarrow \gamma(4S)$
-------	----	--------	----	------	----------------------------------

557 Assumes equal production of  $B^+$  and  $B^0$  at the  $\gamma(4S)$ .

558 DYTMAN 02 measurement uses  $B(\Lambda_c^- \rightarrow \bar{p} K^+ \pi^-) = 5.0 \pm 1.3\%$ . The second error includes the systematic and the uncertainty of the branching ratio.

559 FU 97 uses PDG 96 values of  $\Lambda_c$  branching ratio.

$\Gamma(\bar{\Lambda}_c^- \rho \pi^+ \pi^+ \pi^- \pi^0)/\Gamma_{\text{total}}$   $\Gamma_{330}/\Gamma$

VALUE	CL%	DOCUMENT ID	TECN	COMMENT	
< $1.34 \times 10^{-2}$	90	560 FU	97	CLE2	$e^+ e^- \rightarrow \gamma(4S)$

560 FU 97 uses PDG 96 values of  $\Lambda_c$  branching ratio.

$\Gamma(\Lambda_c^+ \Lambda_c^- K^+)/\Gamma_{\text{total}}$   $\Gamma_{331}/\Gamma$

VALUE (units $10^{-4}$ )	DOCUMENT ID	TECN	COMMENT
$6.5^{+1.0}_{-0.9} \pm 3.6$	561 GABYSHEV 06	BELL	$e^+ e^- \rightarrow \Upsilon(4S)$

561 Assumes equal production of  $B^+$  and  $B^0$  at the  $\Upsilon(4S)$  and  $B(\Lambda_c^+ \rightarrow p K^- \pi^+) = (5.0 \pm 1.3)\%$ .

$\Gamma(\overline{\Sigma}_c(2455)^0 p)/\Gamma_{\text{total}}$   $\Gamma_{332}/\Gamma$

VALUE (units $10^{-5}$ )	CL%	DOCUMENT ID	TECN	COMMENT
$3.7 \pm 0.8 \pm 1.0$		562 GABYSHEV 06A	BELL	$e^+ e^- \rightarrow \Upsilon(4S)$

• • • We do not use the following data for averages, fits, limits, etc. • • •

<8	90	563,564 DYTMAN 02	CLE2	$e^+ e^- \rightarrow \Upsilon(4S)$
<9.3	90	563,565 GABYSHEV 02	BELL	Repl. by GABYSHEV 06A

562 GABYSHEV 06A reports  $(3.7 \pm 0.7 \pm 0.4) \times 10^{-5}$  for  $B(\Lambda_c^+ \rightarrow p K^- \pi^+) = 0.05$ . We rescale to our best value  $B(\Lambda_c^+ \rightarrow p K^- \pi^+) = (5.0 \pm 1.3) \times 10^{-2}$ . Our first error is their experiment's error and our second error is the systematic error from using our best value.

563 Assumes equal production of  $B^+$  and  $B^0$  at the  $\Upsilon(4S)$ .

564 DYTMAN 02 measurement uses  $B(\Lambda_c^- \rightarrow \bar{p} K^+ \pi^-) = 5.0 \pm 1.3\%$ . The second error includes the systematic and the uncertainty of the branching ratio.

565 Uses the value for  $\Lambda_c \rightarrow p K^- \pi^+$  branching ratio  $(5.0 \pm 1.3)\%$ .

$\Gamma(\overline{\Sigma}_c(2520)^0 p)/\Gamma_{\text{total}}$   $\Gamma_{333}/\Gamma$

VALUE (units $10^{-5}$ )	CL%	DOCUMENT ID	TECN	COMMENT
<2.7	90	GABYSHEV 06A	BELL	$e^+ e^- \rightarrow \Upsilon(4S)$

• • • We do not use the following data for averages, fits, limits, etc. • • •

<4.6	90	566,567 GABYSHEV 02	BELL	Repl. by GABYSHEV 06A
------	----	---------------------	------	-----------------------

566 Assumes equal production of  $B^+$  and  $B^0$  at the  $\Upsilon(4S)$ .

567 Uses the value for  $\Lambda_c \rightarrow p K^- \pi^+$  branching ratio  $(5.0 \pm 1.3)\%$ .

$\Gamma(\overline{\Sigma}_c(2455)^0 p \pi^0)/\Gamma_{\text{total}}$   $\Gamma_{334}/\Gamma$

VALUE (units $10^{-4}$ )	DOCUMENT ID	TECN	COMMENT
$4.4 \pm 1.4 \pm 1.1$	568,569 DYTMAN 02	CLE2	$e^+ e^- \rightarrow \Upsilon(4S)$

568 DYTMAN 02 reports  $(4.4 \pm 1.4) \times 10^{-4}$  for  $B(\Lambda_c^+ \rightarrow p K^- \pi^+) = 0.05$ . We rescale to our best value  $B(\Lambda_c^+ \rightarrow p K^- \pi^+) = (5.0 \pm 1.3) \times 10^{-2}$ . Our first error is their experiment's error and our second error is the systematic error from using our best value.

569 Assumes equal production of  $B^+$  and  $B^0$  at the  $\Upsilon(4S)$ .

$\Gamma(\overline{\Sigma}_c(2455)^0 p \pi^- \pi^+)/\Gamma_{\text{total}}$   $\Gamma_{335}/\Gamma$

VALUE (units $10^{-4}$ )	DOCUMENT ID	TECN	COMMENT
$4.4 \pm 1.3 \pm 1.1$	570,571 DYTMAN 02	CLE2	$e^+ e^- \rightarrow \Upsilon(4S)$

570 DYTMAN 02 reports  $(4.4 \pm 1.3) \times 10^{-4}$  for  $B(\Lambda_c^+ \rightarrow p K^- \pi^+) = 0.05$ . We rescale to our best value  $B(\Lambda_c^+ \rightarrow p K^- \pi^+) = (5.0 \pm 1.3) \times 10^{-2}$ . Our first error is their experiment's error and our second error is the systematic error from using our best value.

571 Assumes equal production of  $B^+$  and  $B^0$  at the  $\Upsilon(4S)$ .

$\Gamma(\overline{\Sigma}_c(2455)^{--} p \pi^+ \pi^+)/\Gamma_{\text{total}}$   $\Gamma_{336}/\Gamma$

VALUE (units $10^{-4}$ )	CL%	DOCUMENT ID	TECN	COMMENT
<b><math>2.8 \pm 1.0 \pm 0.7</math></b>	90	572,573 DYTMAN	02	CLE2 $e^+ e^- \rightarrow \Upsilon(4S)$

572 DYTMAN 02 reports  $(2.8 \pm 1.0) \times 10^{-4}$  for  $B(\Lambda_c^+ \rightarrow p K^- \pi^+) = 0.05$ . We rescale to our best value  $B(\Lambda_c^+ \rightarrow p K^- \pi^+) = (5.0 \pm 1.3) \times 10^{-2}$ . Our first error is their experiment's error and our second error is the systematic error from using our best value.

573 Assumes equal production of  $B^+$  and  $B^0$  at the  $\Upsilon(4S)$ .

$\Gamma(\overline{\Lambda}_c(2593)^- / \overline{\Lambda}_c(2625)^- p \pi^+)/\Gamma_{\text{total}}$   $\Gamma_{337}/\Gamma$

VALUE	CL%	DOCUMENT ID	TECN	COMMENT
<b><math>&lt; 1.9 \times 10^{-4}</math></b>	90	574,575 DYTMAN	02	CLE2 $e^+ e^- \rightarrow \Upsilon(4S)$

574 Assumes equal production of  $B^+$  and  $B^0$  at the  $\Upsilon(4S)$ .

575 DYTMAN 02 measurement uses  $B(\Lambda_c^- \rightarrow \overline{p} K^+ \pi^-) = 5.0 \pm 1.3\%$ . The second error includes the systematic and the uncertainty of the branching ratio.

$\Gamma(\Xi_c^0 \Lambda_c^+ \times B(\Xi_c^0 \rightarrow \Xi^+ \pi^-))/\Gamma_{\text{total}}$   $\Gamma_{338}/\Gamma$

VALUE (units $10^{-5}$ )	CL%	DOCUMENT ID	TECN	COMMENT
<b><math>5.6_{-1.9}^{+2.3} \pm 1.5</math></b>	90	576,577 CHISTOV	06A	BELL $e^+ e^- \rightarrow \Upsilon(4S)$

576 CHISTOV 06A reports  $(5.6_{-1.5}^{+1.9} \pm 1.9) \times 10^{-5}$  for  $B(\Lambda_c^+ \rightarrow p K^- \pi^+) = (5.0 \pm 1.3) \times 10^{-2}$ . We rescale to our best value  $B(\Lambda_c^+ \rightarrow p K^- \pi^+) = (5.0 \pm 1.3) \times 10^{-2}$ . Our first error is their experiment's error and our second error is the systematic error from using our best value.

577 Assumes equal production of  $B^+$  and  $B^0$  at the  $\Upsilon(4S)$ .

$\Gamma(\Xi_c^0 \Lambda_c^+ \times B(\Xi_c^0 \rightarrow \Lambda K^+ \pi^-))/\Gamma_{\text{total}}$   $\Gamma_{339}/\Gamma$

VALUE (units $10^{-5}$ )	CL%	DOCUMENT ID	TECN	COMMENT
<b><math>4.0_{-1.2}^{+1.3} \pm 1.0</math></b>	90	578,579 CHISTOV	06A	BELL $e^+ e^- \rightarrow \Upsilon(4S)$

578 CHISTOV 06A reports  $(4.0_{-0.9}^{+1.1} \pm 1.3) \times 10^{-5}$  for  $B(\Lambda_c^+ \rightarrow p K^- \pi^+) = (5.0 \pm 1.3) \times 10^{-2}$ . We rescale to our best value  $B(\Lambda_c^+ \rightarrow p K^- \pi^+) = (5.0 \pm 1.3) \times 10^{-2}$ . Our first error is their experiment's error and our second error is the systematic error from using our best value.

579 Assumes equal production of  $B^+$  and  $B^0$  at the  $\Upsilon(4S)$ .

$\Gamma(\pi^+ e^+ e^-)/\Gamma_{\text{total}}$   $\Gamma_{340}/\Gamma$

Test for  $\Delta B=1$  weak neutral current. Allowed by higher-order electroweak interactions.

VALUE	CL%	DOCUMENT ID	TECN	COMMENT
<b><math>&lt; 0.0039</math></b>	90	580 WEIR	90B	MRK2 $e^+ e^-$ 29 GeV

580 WEIR 90B assumes  $B^+$  production cross section from LUND.

$\Gamma(\pi^+ \mu^+ \mu^-)/\Gamma_{\text{total}}$   $\Gamma_{341}/\Gamma$

Test for  $\Delta B=1$  weak neutral current. Allowed by higher-order electroweak interactions.

VALUE	CL%	DOCUMENT ID	TECN	COMMENT
<b><math>&lt; 0.0091</math></b>	90	581 WEIR	90B	MRK2 $e^+ e^-$ 29 GeV

581 WEIR 90B assumes  $B^+$  production cross section from LUND.



$\Gamma(\pi^+ \nu \bar{\nu})/\Gamma_{\text{total}}$   $\Gamma_{342}/\Gamma$

Test for  $\Delta B=1$  weak neutral current. Allowed by higher-order electroweak interactions.

VALUE	CL%	DOCUMENT ID	TECN	COMMENT
$<1.0 \times 10^{-4}$	90	582 AUBERT	05H BABR	$e^+ e^- \rightarrow \gamma(4S)$

582 Assumes equal production of  $B^+$  and  $B^0$  at the  $\gamma(4S)$ .

$\Gamma(K^+ e^+ e^-)/\Gamma_{\text{total}}$   $\Gamma_{343}/\Gamma$

Test for  $\Delta B=1$  weak neutral current. Allowed by higher-order electroweak interactions.

VALUE (units $10^{-7}$ )	CL%	DOCUMENT ID	TECN	COMMENT
<b>4.9<math>\pm</math>1.0 OUR AVERAGE</b>				

4.2 $^{+1.2}_{-1.1}$  $\pm$ 0.2      583 AUBERT,B      06J      BABR       $e^+ e^- \rightarrow \gamma(4S)$

6.3 $^{+1.9}_{-1.7}$  $\pm$ 0.3      584 ISHIKAWA      03      BELL       $e^+ e^- \rightarrow \gamma(4S)$

• • • We do not use the following data for averages, fits, limits, etc. • • •

10.5 $^{+2.5}_{-2.2}$  $\pm$ 0.7      583 AUBERT      03U      BABR      Repl. by  
AUBERT,B 06J

< 14      90      583 ABE      02      BELL       $e^+ e^- \rightarrow \gamma(4S)$

< 9      90      583 AUBERT      02L      BABR       $e^+ e^- \rightarrow \gamma(4S)$

< 24      90      585 ANDERSON      01B      CLE2       $e^+ e^- \rightarrow \gamma(4S)$

< 990      90      586 ALBRECHT      91E      ARG       $e^+ e^- \rightarrow \gamma(4S)$

<68000      90      587 WEIR      90B      MRK2       $e^+ e^-$  29 GeV

< 600      90      588 AVERY      89B      CLEO       $e^+ e^- \rightarrow \gamma(4S)$

< 2500      90      589 AVERY      87      CLEO       $e^+ e^- \rightarrow \gamma(4S)$

583 Assumes equal production of  $B^+$  and  $B^0$  at the  $\gamma(4S)$ .

584 Assumes equal production of  $B^0$  and  $B^+$  at  $\gamma(4S)$ . The second error is a total of systematic uncertainties including model dependence.

585 The result is for di-lepton masses above 0.5 GeV.

586 ALBRECHT 91E reports  $< 9.0 \times 10^{-5}$  assuming the  $\gamma(4S)$  decays 45% to  $B^0 \bar{B}^0$ . We rescale to 50%.

587 WEIR 90B assumes  $B^+$  production cross section from LUND.

588 AVERY 89B reports  $< 5 \times 10^{-5}$  assuming the  $\gamma(4S)$  decays 43% to  $B^0 \bar{B}^0$ . We rescale to 50%.

589 AVERY 87 reports  $< 2.1 \times 10^{-4}$  assuming the  $\gamma(4S)$  decays 40% to  $B^0 \bar{B}^0$ . We rescale to 50%.

$\Gamma(K^+ \mu^+ \mu^-)/\Gamma_{\text{total}}$   $\Gamma_{344}/\Gamma$

Test for  $\Delta B=1$  weak neutral current. Allowed by higher-order electroweak interactions.

VALUE (units $10^{-6}$ )	CL%	DOCUMENT ID	TECN	COMMENT
<b>0.39<math>^{+0.10}_{-0.09}</math> OUR AVERAGE</b>				

0.31 $^{+0.15}_{-0.12}$  $\pm$ 0.03      590 AUBERT,B      06J      BABR       $e^+ e^- \rightarrow \gamma(4S)$

0.45 $^{+0.14}_{-0.12}$  $\pm$ 0.03      591 ISHIKAWA      03      BELL       $e^+ e^- \rightarrow \gamma(4S)$

• • • We do not use the following data for averages, fits, limits, etc. • • •

$0.07^{+0.19}_{-0.11} \pm 0.02$		590	AUBERT	03U	BABR	Repl. by AUBERT,B 06J
$0.98^{+0.46}_{-0.36} \pm 0.16$		590	ABE	02	BELL	Repl. by ISHIKAWA 03
< 1.2	90	590	AUBERT	02L	BABR	$e^+e^- \rightarrow \Upsilon(4S)$
< 3.68	90	592	ANDERSON	01B	CLE2	$e^+e^- \rightarrow \Upsilon(4S)$
< 5.2	90	593	AFFOLDER	99B	CDF	$p\bar{p}$ at 1.8 TeV
< 10	90	594	ABE	96L	CDF	Repl. by AF- FOLDER 99B
< 240	90	595	ALBRECHT	91E	ARG	$e^+e^- \rightarrow \Upsilon(4S)$
< 6400	90	596	WEIR	90B	MRK2	$e^+e^-$ 29 GeV
< 170	90	597	AVERY	89B	CLEO	$e^+e^- \rightarrow \Upsilon(4S)$
< 380	90	598	AVERY	87	CLEO	$e^+e^- \rightarrow \Upsilon(4S)$

590 Assumes equal production of  $B^+$  and  $B^0$  at the  $\Upsilon(4S)$ .

591 Assumes equal production of  $B^0$  and  $B^+$  at  $\Upsilon(4S)$ . The second error is a total of systematic uncertainties including model dependence.

592 The result is for di-lepton masses above 0.5 GeV.

593 AFFOLDER 99B measured relative to  $B^+ \rightarrow J/\psi(1S)K^+$ .

594 ABE 96L measured relative to  $B^+ \rightarrow J/\psi(1S)K^+$  using PDG 94 branching ratios.

595 ALBRECHT 91E reports  $< 2.2 \times 10^{-4}$  assuming the  $\Upsilon(4S)$  decays 45% to  $B^0\bar{B}^0$ . We rescale to 50%.

596 WEIR 90B assumes  $B^+$  production cross section from LUND.

597 AVERY 89B reports  $< 1.5 \times 10^{-4}$  assuming the  $\Upsilon(4S)$  decays 43% to  $B^0\bar{B}^0$ . We rescale to 50%.

598 AVERY 87 reports  $< 3.2 \times 10^{-4}$  assuming the  $\Upsilon(4S)$  decays 40% to  $B^0\bar{B}^0$ . We rescale to 50%.

### $\Gamma(K^+ \ell^+ \ell^-) / \Gamma_{\text{total}}$ $\Gamma_{345} / \Gamma$

Test for  $\Delta B=1$  weak neutral current. Allowed by higher-order electroweak interactions.

<u>VALUE (units <math>10^{-7}</math>)</u>	<u>DOCUMENT ID</u>	<u>TECN</u>	<u>COMMENT</u>
---	--------------------	-------------	----------------

**$4.4^{+0.8}_{-0.7}$  OUR AVERAGE** Error includes scale factor of 1.1.

$3.8^{+0.9}_{-0.8} \pm 0.2$	599	AUBERT,B	06J	BABR	$e^+e^- \rightarrow \Upsilon(4S)$
-----------------------------	-----	----------	-----	------	-----------------------------------

$5.3^{+1.1}_{-1.0} \pm 0.3$	599	ISHIKAWA	03	BELL	$e^+e^- \rightarrow \Upsilon(4S)$
-----------------------------	-----	----------	----	------	-----------------------------------

599 Assumes equal production of  $B^+$  and  $B^0$  at the  $\Upsilon(4S)$ .

### $\Gamma(K^+ \bar{\nu} \nu) / \Gamma_{\text{total}}$ $\Gamma_{346} / \Gamma$

Test for  $\Delta B=1$  weak neutral current. Allowed by higher-order electroweak interactions.

<u>VALUE</u>	<u>CL%</u>	<u>DOCUMENT ID</u>	<u>TECN</u>	<u>COMMENT</u>
--------------	------------	--------------------	-------------	----------------

<b><math>&lt; 5.2 \times 10^{-5}</math></b>	90	600	AUBERT	05H	BABR	$e^+e^- \rightarrow \Upsilon(4S)$
---	----	-----	--------	-----	------	-----------------------------------

• • • We do not use the following data for averages, fits, limits, etc. • • •

$< 2.4 \times 10^{-4}$	90	600	BROWDER	01	CLE2	$e^+e^- \rightarrow \Upsilon(4S)$
------------------------	----	-----	---------	----	------	-----------------------------------

600 Assumes equal production of  $B^+$  and  $B^0$  at the  $\Upsilon(4S)$ .

$\Gamma(K^*(892)^+ e^+ e^-)/\Gamma_{\text{total}}$   $\Gamma_{347}/\Gamma$

Test for  $\Delta B=1$  weak neutral current. Allowed by higher-order electroweak interactions.

VALUE (units $10^{-6}$ )	CL%	DOCUMENT ID	TECN	COMMENT
<b><math>0.75^{+0.76}_{-0.65} \pm 0.38</math></b>		601 AUBERT,B	06J BABR	$e^+ e^- \rightarrow \Upsilon(4S)$

• • • We do not use the following data for averages, fits, limits, etc. • • •

$0.20^{+1.34}_{-0.87} \pm 0.28$		601 AUBERT	03U BABR	$e^+ e^- \rightarrow \Upsilon(4S)$
< 4.6	90	602 ISHIKAWA	03 BELL	$e^+ e^- \rightarrow \Upsilon(4S)$
< 8.9	90	601 ABE	02 BELL	Repl. by ISHIKAWA 03
< 9.5	90	601 AUBERT	02L BABR	$e^+ e^- \rightarrow \Upsilon(4S)$
< 690	90	603 ALBRECHT	91E ARG	$e^+ e^- \rightarrow \Upsilon(4S)$

<sup>601</sup> Assumes equal production of  $B^+$  and  $B^0$  at the  $\Upsilon(4S)$ .

<sup>602</sup> Assumes equal production of  $B^0$  and  $B^+$  at  $\Upsilon(4S)$ . The second error is a total of systematic uncertainties including model dependence.

<sup>603</sup> ALBRECHT 91E reports  $< 6.3 \times 10^{-4}$  assuming the  $\Upsilon(4S)$  decays 45% to  $B^0 \bar{B}^0$ . We rescale to 50%.

$\Gamma(K^*(892)^+ \mu^+ \mu^-)/\Gamma_{\text{total}}$   $\Gamma_{348}/\Gamma$

Test for  $\Delta B=1$  weak neutral current. Allowed by higher-order electroweak interactions.

VALUE (units $10^{-6}$ )	CL%	DOCUMENT ID	TECN	COMMENT
<b><math>0.8^{+0.6}_{-0.4}</math> OUR AVERAGE</b>				

$0.97^{+0.94}_{-0.69} \pm 0.14$		604 AUBERT,B	06J BABR	$e^+ e^- \rightarrow \Upsilon(4S)$
$0.65^{+0.69}_{-0.53} + 0.15 - 0.16$		605 ISHIKAWA	03 BELL	$e^+ e^- \rightarrow \Upsilon(4S)$

• • • We do not use the following data for averages, fits, limits, etc. • • •

$3.07^{+2.58}_{-1.78} \pm 0.42$		604 AUBERT	03U BABR	$e^+ e^- \rightarrow \Upsilon(4S)$
< 3.9	90	604 ABE	02 BELL	Repl. by ISHIKAWA 03
< 17.0	90	604 AUBERT	02L BABR	$e^+ e^- \rightarrow \Upsilon(4S)$
< 1200	90	606 ALBRECHT	91E ARG	$e^+ e^- \rightarrow \Upsilon(4S)$

<sup>604</sup> Assumes equal production of  $B^+$  and  $B^0$  at the  $\Upsilon(4S)$ .

<sup>605</sup> Assumes equal production of  $B^0$  and  $B^+$  at  $\Upsilon(4S)$ . The second error is a total of systematic uncertainties including model dependence. The 90% C.L. upper limit is  $2.2 \times 10^{-6}$ .

<sup>606</sup> ALBRECHT 91E reports  $< 1.1 \times 10^{-3}$  assuming the  $\Upsilon(4S)$  decays 45% to  $B^0 \bar{B}^0$ . We rescale to 50%.

$\Gamma(K^*(892)^+ \ell^+ \ell^-)/\Gamma_{\text{total}}$   $\Gamma_{349}/\Gamma$

Test for  $\Delta B=1$  weak neutral current. Allowed by higher-order electroweak interactions.

VALUE (units $10^{-7}$ )	CL%	DOCUMENT ID	TECN	COMMENT
<b><math>7.3^{+5.0}_{-4.2} \pm 2.1</math></b>		607 AUBERT,B	06J BABR	$e^+ e^- \rightarrow \Upsilon(4S)$

• • • We do not use the following data for averages, fits, limits, etc. • • •

< 22	90	607 ISHIKAWA	03 BELL	$e^+ e^- \rightarrow \Upsilon(4S)$
------	----	--------------	---------	------------------------------------

<sup>607</sup> Assumes equal production of  $B^+$  and  $B^0$  at the  $\Upsilon(4S)$ .

**$\Gamma(\pi^+ e^+ \mu^-)/\Gamma_{\text{total}}$**   **$\Gamma_{350}/\Gamma$**

Test of lepton family number conservation.

<u>VALUE</u>	<u>CL%</u>	<u>DOCUMENT ID</u>	<u>TECN</u>	<u>COMMENT</u>
<b>&lt;0.0064</b>	90	<sup>608</sup> WEIR	90B MRK2	$e^+ e^-$ 29 GeV

<sup>608</sup>WEIR 90B assumes  $B^+$  production cross section from LUND.

**$\Gamma(\pi^+ e^- \mu^+)/\Gamma_{\text{total}}$**   **$\Gamma_{351}/\Gamma$**

Test of lepton family number conservation.

<u>VALUE</u>	<u>CL%</u>	<u>DOCUMENT ID</u>	<u>TECN</u>	<u>COMMENT</u>
<b>&lt;0.0064</b>	90	<sup>609</sup> WEIR	90B MRK2	$e^+ e^-$ 29 GeV

<sup>609</sup>WEIR 90B assumes  $B^+$  production cross section from LUND.

**$\Gamma(K^+ e^+ \mu^-)/\Gamma_{\text{total}}$**   **$\Gamma_{352}/\Gamma$**

Test of lepton family number conservation.

<u>VALUE (units <math>10^{-7}</math>)</u>	<u>CL%</u>	<u>DOCUMENT ID</u>	<u>TECN</u>	<u>COMMENT</u>
<b>&lt;0.91</b>	90	<sup>610</sup> AUBERT,B	06J BABR	$e^+ e^- \rightarrow \gamma(4S)$

• • • We do not use the following data for averages, fits, limits, etc. • • •

<8	90	<sup>610</sup> AUBERT	02L BABR	Repl. by AUBERT,B 06J
<6.4 $\times 10^4$	90	<sup>611</sup> WEIR	90B MRK2	$e^+ e^-$ 29 GeV

<sup>610</sup> Assumes equal production of  $B^+$  and  $B^0$  at the  $\gamma(4S)$ .

<sup>611</sup>WEIR 90B assumes  $B^+$  production cross section from LUND.

**$\Gamma(K^+ e^- \mu^+)/\Gamma_{\text{total}}$**   **$\Gamma_{353}/\Gamma$**

Test of lepton family number conservation.

<u>VALUE (units <math>10^{-7}</math>)</u>	<u>CL%</u>	<u>DOCUMENT ID</u>	<u>TECN</u>	<u>COMMENT</u>
<b>&lt;1.3</b>	90	<sup>612</sup> AUBERT,B	06J BABR	$e^+ e^- \rightarrow \gamma(4S)$

• • • We do not use the following data for averages, fits, limits, etc. • • •

<6.4 $\times 10^4$	90	<sup>613</sup> WEIR	90B MRK2	$e^+ e^-$ 29 GeV
--------------------	----	---------------------	----------	------------------

<sup>612</sup> Assumes equal production of  $B^+$  and  $B^0$  at the  $\gamma(4S)$ .

<sup>613</sup>WEIR 90B assumes  $B^+$  production cross section from LUND.

**$\Gamma(K^+ e^\pm \mu^\mp)/\Gamma_{\text{total}}$**   **$\Gamma_{354}/\Gamma$**

<u>VALUE (units <math>10^{-7}</math>)</u>	<u>CL%</u>	<u>DOCUMENT ID</u>	<u>TECN</u>	<u>COMMENT</u>
<b>&lt;0.91</b>	90	<sup>614</sup> AUBERT,B	06J BABR	$e^+ e^- \rightarrow \gamma(4S)$

<sup>614</sup> Assumes equal production of  $B^+$  and  $B^0$  at the  $\gamma(4S)$ .

**$\Gamma(K^*(892)^+ e^+ \mu^-)/\Gamma_{\text{total}}$**   **$\Gamma_{355}/\Gamma$**

<u>VALUE (units <math>10^{-7}</math>)</u>	<u>CL%</u>	<u>DOCUMENT ID</u>	<u>TECN</u>	<u>COMMENT</u>
<b>&lt;13</b>	90	<sup>615</sup> AUBERT,B	06J BABR	$e^+ e^- \rightarrow \gamma(4S)$

<sup>615</sup> Assumes equal production of  $B^+$  and  $B^0$  at the  $\gamma(4S)$ .

**$\Gamma(K^*(892)^+ e^- \mu^+)/\Gamma_{\text{total}}$**   **$\Gamma_{356}/\Gamma$**

<u>VALUE (units <math>10^{-7}</math>)</u>	<u>CL%</u>	<u>DOCUMENT ID</u>	<u>TECN</u>	<u>COMMENT</u>
<b>&lt;9.9</b>	90	<sup>616</sup> AUBERT,B	06J BABR	$e^+ e^- \rightarrow \gamma(4S)$

<sup>616</sup> Assumes equal production of  $B^+$  and  $B^0$  at the  $\gamma(4S)$ .

**$\Gamma(K^*(892)^+ e^\pm \mu^\mp)/\Gamma_{\text{total}}$**   **$\Gamma_{357}/\Gamma$**

Test of lepton family number conservation.

VALUE (units $10^{-7}$ )	CL%	DOCUMENT ID	TECN	COMMENT
<b>&lt; 1.4</b>	90	617 AUBERT,B	06J BABR	$e^+ e^- \rightarrow \gamma(4S)$
● ● ● We do not use the following data for averages, fits, limits, etc. ● ● ●				
<79	90	617 AUBERT	02L BABR	Repl. by AUBERT,B 06J

<sup>617</sup> Assumes equal production of  $B^+$  and  $B^0$  at the  $\gamma(4S)$ .

**$\Gamma(\pi^- e^+ e^+)/\Gamma_{\text{total}}$**   **$\Gamma_{358}/\Gamma$**

Test of total lepton number conservation.

VALUE	CL%	DOCUMENT ID	TECN	COMMENT
<b>&lt;1.6 <math>\times 10^{-6}</math></b>	90	618 EDWARDS	02B CLE2	$e^+ e^- \rightarrow \gamma(4S)$
● ● ● We do not use the following data for averages, fits, limits, etc. ● ● ●				
<0.0039	90	619 WEIR	90B MRK2	$e^+ e^-$ 29 GeV

<sup>618</sup> Assumes equal production of  $B^+$  and  $B^0$  at the  $\gamma(4S)$ .

<sup>619</sup> WEIR 90B assumes  $B^+$  production cross section from LUND.

**$\Gamma(\pi^- \mu^+ \mu^+)/\Gamma_{\text{total}}$**   **$\Gamma_{359}/\Gamma$**

Test of total lepton number conservation.

VALUE	CL%	DOCUMENT ID	TECN	COMMENT
<b>&lt;1.4 <math>\times 10^{-6}</math></b>	90	620 EDWARDS	02B CLE2	$e^+ e^- \rightarrow \gamma(4S)$
● ● ● We do not use the following data for averages, fits, limits, etc. ● ● ●				
<0.0091	90	621 WEIR	90B MRK2	$e^+ e^-$ 29 GeV

<sup>620</sup> Assumes equal production of  $B^+$  and  $B^0$  at the  $\gamma(4S)$ .

<sup>621</sup> WEIR 90B assumes  $B^+$  production cross section from LUND.

**$\Gamma(\pi^- e^+ \mu^+)/\Gamma_{\text{total}}$**   **$\Gamma_{360}/\Gamma$**

Test of total lepton number conservation.

VALUE	CL%	DOCUMENT ID	TECN	COMMENT
<b>&lt;1.3 <math>\times 10^{-6}</math></b>	90	622 EDWARDS	02B CLE2	$e^+ e^- \rightarrow \gamma(4S)$
● ● ● We do not use the following data for averages, fits, limits, etc. ● ● ●				
<0.0064	90	623 WEIR	90B MRK2	$e^+ e^-$ 29 GeV

<sup>622</sup> Assumes equal production of  $B^+$  and  $B^0$  at the  $\gamma(4S)$ .

<sup>623</sup> WEIR 90B assumes  $B^+$  production cross section from LUND.

**$\Gamma(\rho^- e^+ e^+)/\Gamma_{\text{total}}$**   **$\Gamma_{361}/\Gamma$**

Test of total lepton number conservation.

VALUE (units $10^{-6}$ )	CL%	DOCUMENT ID	TECN	COMMENT
<b>&lt;2.6</b>	90	624 EDWARDS	02B CLE2	$e^+ e^- \rightarrow \gamma(4S)$

<sup>624</sup> Assumes equal production of  $B^+$  and  $B^0$  at the  $\gamma(4S)$ .

**$\Gamma(\rho^- \mu^+ \mu^+)/\Gamma_{\text{total}}$**   **$\Gamma_{362}/\Gamma$**

Test of total lepton number conservation.

VALUE (units $10^{-6}$ )	CL%	DOCUMENT ID	TECN	COMMENT
<b>&lt;5.0</b>	90	625 EDWARDS	02B CLE2	$e^+ e^- \rightarrow \gamma(4S)$

<sup>625</sup> Assumes equal production of  $B^+$  and  $B^0$  at the  $\gamma(4S)$ .

$\Gamma(\rho^- e^+ \mu^+)/\Gamma_{\text{total}}$   $\Gamma_{363}/\Gamma$

Test of total lepton number conservation.

VALUE (units $10^{-6}$ )	CL%	DOCUMENT ID	TECN	COMMENT
<b>&lt;3.3</b>	90	626 EDWARDS	02B CLE2	$e^+ e^- \rightarrow \Upsilon(4S)$

626 Assumes equal production of  $B^+$  and  $B^0$  at the  $\Upsilon(4S)$ .

$\Gamma(K^- e^+ e^+)/\Gamma_{\text{total}}$   $\Gamma_{364}/\Gamma$

Test of total lepton number conservation.

VALUE	CL%	DOCUMENT ID	TECN	COMMENT
<b>&lt;1.0 <math>\times 10^{-6}</math></b>	90	627 EDWARDS	02B CLE2	$e^+ e^- \rightarrow \Upsilon(4S)$

• • • We do not use the following data for averages, fits, limits, etc. • • •

<0.0039	90	628 WEIR	90B MRK2	$e^+ e^-$ 29 GeV
---------	----	----------	----------	------------------

627 Assumes equal production of  $B^+$  and  $B^0$  at the  $\Upsilon(4S)$ .

628 WEIR 90B assumes  $B^+$  production cross section from LUND.

$\Gamma(K^- \mu^+ \mu^+)/\Gamma_{\text{total}}$   $\Gamma_{365}/\Gamma$

Test of total lepton number conservation.

VALUE	CL%	DOCUMENT ID	TECN	COMMENT
<b>&lt;1.8 <math>\times 10^{-6}</math></b>	90	629 EDWARDS	02B CLE2	$e^+ e^- \rightarrow \Upsilon(4S)$

• • • We do not use the following data for averages, fits, limits, etc. • • •

<0.0091	90	630 WEIR	90B MRK2	$e^+ e^-$ 29 GeV
---------	----	----------	----------	------------------

629 Assumes equal production of  $B^+$  and  $B^0$  at the  $\Upsilon(4S)$ .

630 WEIR 90B assumes  $B^+$  production cross section from LUND.

$\Gamma(K^- e^+ \mu^+)/\Gamma_{\text{total}}$   $\Gamma_{366}/\Gamma$

Test of total lepton number conservation.

VALUE	CL%	DOCUMENT ID	TECN	COMMENT
<b>&lt;2.0 <math>\times 10^{-6}</math></b>	90	631 EDWARDS	02B CLE2	$e^+ e^- \rightarrow \Upsilon(4S)$

• • • We do not use the following data for averages, fits, limits, etc. • • •

<0.0064	90	632 WEIR	90B MRK2	$e^+ e^-$ 29 GeV
---------	----	----------	----------	------------------

631 Assumes equal production of  $B^+$  and  $B^0$  at the  $\Upsilon(4S)$ .

632 WEIR 90B assumes  $B^+$  production cross section from LUND.

$\Gamma(K^*(892)^- e^+ e^+)/\Gamma_{\text{total}}$   $\Gamma_{367}/\Gamma$

Test of total lepton number conservation.

VALUE (units $10^{-6}$ )	CL%	DOCUMENT ID	TECN	COMMENT
<b>&lt;2.8</b>	90	633 EDWARDS	02B CLE2	$e^+ e^- \rightarrow \Upsilon(4S)$

633 Assumes equal production of  $B^+$  and  $B^0$  at the  $\Upsilon(4S)$ .

$\Gamma(K^*(892)^- \mu^+ \mu^+)/\Gamma_{\text{total}}$   $\Gamma_{368}/\Gamma$

Test of total lepton number conservation.

VALUE (units $10^{-6}$ )	CL%	DOCUMENT ID	TECN	COMMENT
<b>&lt;8.3</b>	90	634 EDWARDS	02B CLE2	$e^+ e^- \rightarrow \Upsilon(4S)$

634 Assumes equal production of  $B^+$  and  $B^0$  at the  $\Upsilon(4S)$ .

$\Gamma(K^*(892)^- e^+ \mu^+)/\Gamma_{\text{total}}$

$\Gamma_{369}/\Gamma$

Test of total lepton number conservation.

<u>VALUE (units <math>10^{-6}</math>)</u>	<u>CL%</u>	<u>DOCUMENT ID</u>	<u>TECN</u>	<u>COMMENT</u>
<b>&lt;4.4</b>	90	<sup>635</sup> EDWARDS	02B CLE2	$e^+ e^- \rightarrow \Upsilon(4S)$

<sup>635</sup> Assumes equal production of  $B^+$  and  $B^0$  at the  $\Upsilon(4S)$ .

**POLARIZATION IN  $B^+$  DECAY**

In decays involving two vector mesons, one can distinguish among the states in which meson polarizations are both longitudinal ( $L$ ) or both are transverse and parallel ( $\parallel$ ) or perpendicular ( $\perp$ ) to each other with the parameters  $\Gamma_L/\Gamma$ ,  $\Gamma_\perp/\Gamma$ , and the relative phases  $\phi_\parallel$  and  $\phi_\perp$ . See the definitions in the note on "Polarization in  $B$  Decays" review in the  $B^0$  Particle Listings.

$\Gamma_L/\Gamma$  in  $B^+ \rightarrow \bar{D}^{*0} \rho^+$

<u>VALUE</u>	<u>DOCUMENT ID</u>	<u>TECN</u>	<u>COMMENT</u>
<b><math>0.892 \pm 0.018 \pm 0.016</math></b>	CSORNA	03 CLE2	$e^+ e^- \rightarrow \Upsilon(4S)$

$\Gamma_L/\Gamma$  in  $B^+ \rightarrow \bar{D}^{*0} K^{*+}$

<u>VALUE</u>	<u>DOCUMENT ID</u>	<u>TECN</u>	<u>COMMENT</u>
<b><math>0.86 \pm 0.06 \pm 0.03</math></b>	AUBERT	04k BABR	$e^+ e^- \rightarrow \Upsilon(4S)$

$\Gamma_L/\Gamma$  in  $B^+ \rightarrow J/\psi K^{*+}$

<u>VALUE</u>	<u>DOCUMENT ID</u>	<u>TECN</u>	<u>COMMENT</u>
<b><math>0.604 \pm 0.015 \pm 0.018</math></b>	ITOH	05 BELL	$e^+ e^- \rightarrow \Upsilon(4S)$

$\Gamma_\perp/\Gamma$  in  $B^+ \rightarrow J/\psi K^{*+}$

<u>VALUE</u>	<u>DOCUMENT ID</u>	<u>TECN</u>	<u>COMMENT</u>
<b><math>0.180 \pm 0.014 \pm 0.010</math></b>	ITOH	05 BELL	$e^+ e^- \rightarrow \Upsilon(4S)$

$\Gamma_L/\Gamma$  in  $B^+ \rightarrow \phi K^{*+}$

<u>VALUE</u>	<u>DOCUMENT ID</u>	<u>TECN</u>	<u>COMMENT</u>
<b><math>0.50 \pm 0.07</math> OUR AVERAGE</b>			
$0.52 \pm 0.08 \pm 0.03$	CHEN	05A BELL	$e^+ e^- \rightarrow \Upsilon(4S)$
$0.46 \pm 0.12 \pm 0.03$	AUBERT	03v BABR	$e^+ e^- \rightarrow \Upsilon(4S)$

$\Gamma_\perp/\Gamma$  in  $B^+ \rightarrow \phi K^{*+}$

<u>VALUE</u>	<u>DOCUMENT ID</u>	<u>TECN</u>	<u>COMMENT</u>
<b><math>0.19 \pm 0.08 \pm 0.02</math></b>	CHEN	05A BELL	$e^+ e^- \rightarrow \Upsilon(4S)$

$\phi_\parallel$  in  $B^+ \rightarrow \phi K^{*+}$

<u>VALUE (<math>^\circ</math>)</u>	<u>DOCUMENT ID</u>	<u>TECN</u>	<u>COMMENT</u>
<b><math>2.10 \pm 0.28 \pm 0.04</math></b>	CHEN	05A BELL	$e^+ e^- \rightarrow \Upsilon(4S)$

$\phi_\perp$  in  $B^+ \rightarrow \phi K^{*+}$

<u>VALUE (<math>^\circ</math>)</u>	<u>DOCUMENT ID</u>	<u>TECN</u>	<u>COMMENT</u>
<b><math>2.31 \pm 0.30 \pm 0.07</math></b>	CHEN	05A BELL	$e^+ e^- \rightarrow \Upsilon(4S)$

$\Gamma_L/\Gamma$  in  $B^+ \rightarrow \rho^0 K^*(892)^+$

<u>VALUE</u>	<u>DOCUMENT ID</u>	<u>TECN</u>	<u>COMMENT</u>
$0.96^{+0.04}_{-0.15} \pm 0.04$	AUBERT	03V BABR	$e^+ e^- \rightarrow \Upsilon(4S)$

$\Gamma_L/\Gamma(B^+ \rightarrow K^*(892)^0 \rho^+)$

<u>VALUE</u>	<u>DOCUMENT ID</u>	<u>TECN</u>	<u>COMMENT</u>
<b><math>0.48 \pm 0.08</math> OUR AVERAGE</b>			
$0.52 \pm 0.10 \pm 0.04$	AUBERT,B	06G BABR	$e^+ e^- \rightarrow \Upsilon(4S)$
$0.43 \pm 0.11^{+0.05}_{-0.02}$	ZHANG	05D BELL	$e^+ e^- \rightarrow \Upsilon(4S)$

$\Gamma_L/\Gamma$  in  $B^+ \rightarrow \rho^+ \rho^0$

<u>VALUE</u>	<u>DOCUMENT ID</u>	<u>TECN</u>	<u>COMMENT</u>
<b><math>0.91 \pm 0.04</math> OUR AVERAGE</b>			
$0.905 \pm 0.042^{+0.023}_{-0.027}$	AUBERT,BE	06G BABR	$e^+ e^- \rightarrow \Upsilon(4S)$
$0.948 \pm 0.106 \pm 0.021$	ZHANG	03B BELL	$e^+ e^- \rightarrow \Upsilon(4S)$
• • • We do not use the following data for averages, fits, limits, etc. • • •			
$0.97^{+0.03}_{-0.07} \pm 0.04$	AUBERT	03V BABR	Repl. by AUBERT,BE 06G

$\Gamma_L/\Gamma$  in  $B^+ \rightarrow \omega \rho^+$

<u>VALUE</u>	<u>DOCUMENT ID</u>	<u>TECN</u>	<u>COMMENT</u>
<b><math>0.82 \pm 0.11 \pm 0.02</math></b>	AUBERT,B	06T BABR	$e^+ e^- \rightarrow \Upsilon(4S)$
• • • We do not use the following data for averages, fits, limits, etc. • • •			
$0.88^{+0.12}_{-0.15} \pm 0.03$	AUBERT	05o BABR	Repl. by AUBERT,B 06T

**CP VIOLATION**

$A_{CP}$  is defined as

$$\frac{B(B^- \rightarrow \bar{f}) - B(B^+ \rightarrow f)}{B(B^- \rightarrow \bar{f}) + B(B^+ \rightarrow f)},$$

the CP-violation charge asymmetry of exclusive  $B^-$  and  $B^+$  decay.

$A_{CP}(B^+ \rightarrow J/\psi(1S)K^+)$

<u>VALUE</u>	<u>DOCUMENT ID</u>	<u>TECN</u>	<u>COMMENT</u>
<b><math>0.015 \pm 0.017</math> OUR AVERAGE</b>	Error includes scale factor of 1.2.		
$0.030 \pm 0.014 \pm 0.010$	<sup>636</sup> AUBERT	05J BABR	$e^+ e^- \rightarrow \Upsilon(4S)$
$-0.026 \pm 0.022 \pm 0.017$	ABE	03B BELL	$e^+ e^- \rightarrow \Upsilon(4S)$
$0.018 \pm 0.043 \pm 0.004$	<sup>637</sup> BONVICINI	00 CLE2	$e^+ e^- \rightarrow \Upsilon(4S)$
• • • We do not use the following data for averages, fits, limits, etc. • • •			
$0.03 \pm 0.015 \pm 0.006$	AUBERT	04P BABR	Repl. by AUBERT 05J
$0.003 \pm 0.030 \pm 0.004$	AUBERT	02F BABR	Repl. by AUBERT 04P

<sup>636</sup> The result reported corresponds to  $-A_{CP}$ .

<sup>637</sup> A +0.3% correction is applied due to a slightly higher reconstruction efficiency for the positive kaons.



### $A_{CP}(B^+ \rightarrow J/\psi(1S)\pi^+)$

<u>VALUE</u>	<u>DOCUMENT ID</u>	<u>TECN</u>	<u>COMMENT</u>
<b>0.09 ± 0.08 OUR AVERAGE</b>			
0.123 ± 0.085 ± 0.004	AUBERT	04P	BABR $e^+e^- \rightarrow \gamma(4S)$
-0.023 ± 0.164 ± 0.015	ABE	03B	BELL $e^+e^- \rightarrow \gamma(4S)$
• • • We do not use the following data for averages, fits, limits, etc. • • •			
0.01 ± 0.22 ± 0.01	AUBERT	02F	BABR Repl. by AUBERT 04P

### $A_{CP}(B^+ \rightarrow J/\psi K^*(892)^+)$

<u>VALUE</u>	<u>DOCUMENT ID</u>	<u>TECN</u>	<u>COMMENT</u>
<b>-0.048 ± 0.029 ± 0.016</b>	638 AUBERT	05J	BABR $e^+e^- \rightarrow \gamma(4S)$

638 The result reported corresponds to  $-A_{CP}$ .

### $A_{CP}(B^+ \rightarrow \psi(2S)K^+)$

<u>VALUE</u>	<u>DOCUMENT ID</u>	<u>TECN</u>	<u>COMMENT</u>
<b>-0.025 ± 0.024 OUR AVERAGE</b>			
0.052 ± 0.059 ± 0.020	AUBERT	05J	BABR $e^+e^- \rightarrow \gamma(4S)$
-0.042 ± 0.020 ± 0.017	ABE	03B	BELL $e^+e^- \rightarrow \gamma(4S)$
0.02 ± 0.091 ± 0.01	639 BONVICINI	00	CLE2 $e^+e^- \rightarrow \gamma(4S)$

639 A +0.3% correction is applied due to a slightly higher reconstruction efficiency for the positive kaons.

### $A_{CP}(B^+ \rightarrow \psi(2S)K^*(892)^+)$

<u>VALUE</u>	<u>DOCUMENT ID</u>	<u>TECN</u>	<u>COMMENT</u>
<b>0.077 ± 0.207 ± 0.051</b>	640 AUBERT	05J	BABR $e^+e^- \rightarrow \gamma(4S)$

640 The result reported corresponds to  $-A_{CP}$ .

### $A_{CP}(B^+ \rightarrow \chi_{c1}(1P)\pi^+)$

<u>VALUE</u>	<u>DOCUMENT ID</u>	<u>TECN</u>	<u>COMMENT</u>
<b>0.07 ± 0.18 ± 0.02</b>	KUMAR	06	BELL $e^+e^- \rightarrow \gamma(4S)$

### $A_{CP}(B^+ \rightarrow \chi_{c0}K^+)$

<u>VALUE</u>	<u>DOCUMENT ID</u>	<u>TECN</u>	<u>COMMENT</u>
<b>-0.065 ± 0.20<sup>+0.035</sup><sub>-0.024</sub></b>	GARMASH	06	BELL $e^+e^- \rightarrow \gamma(4S)$

### $A_{CP}(B^+ \rightarrow \chi_{c1}K^+)$

<u>VALUE</u>	<u>DOCUMENT ID</u>	<u>TECN</u>	<u>COMMENT</u>
<b>-0.009 ± 0.033 OUR AVERAGE</b>			
-0.01 ± 0.03 ± 0.02	KUMAR	06	BELL $e^+e^- \rightarrow \gamma(4S)$
-0.003 ± 0.076 ± 0.017	641 AUBERT	05J	BABR $e^+e^- \rightarrow \gamma(4S)$

641 The result reported corresponds to  $-A_{CP}$ .

### $A_{CP}(B^+ \rightarrow \chi_{c1}K^*(892)^+)$

<u>VALUE</u>	<u>DOCUMENT ID</u>	<u>TECN</u>	<u>COMMENT</u>
<b>0.471 ± 0.378 ± 0.268</b>	642 AUBERT	05J	BABR $e^+e^- \rightarrow \gamma(4S)$

642 The result reported corresponds to  $-A_{CP}$ .

### $A_{CP}(B^+ \rightarrow \bar{D}^0 \pi^+)$

VALUE	DOCUMENT ID	TECN	COMMENT
$-0.008 \pm 0.008$	ABE	06	BELL $e^+ e^- \rightarrow \Upsilon(4S)$

### $A_{CP}(B^+ \rightarrow D_{CP(+1)} \pi^+)$

VALUE	DOCUMENT ID	TECN	COMMENT
$0.035 \pm 0.024$	ABE	06	BELL $e^+ e^- \rightarrow \Upsilon(4S)$

### $A_{CP}(B^+ \rightarrow D_{CP(-1)} \pi^+)$

VALUE	DOCUMENT ID	TECN	COMMENT
$0.017 \pm 0.026$	ABE	06	BELL $e^+ e^- \rightarrow \Upsilon(4S)$

### $A_{CP}(B^+ \rightarrow \bar{D}^0 K^+)$

VALUE	DOCUMENT ID	TECN	COMMENT
$0.066 \pm 0.036$	ABE	06	BELL $e^+ e^- \rightarrow \Upsilon(4S)$

• • • We do not use the following data for averages, fits, limits, etc. • • •

$0.003 \pm 0.080 \pm 0.037$  <sup>643</sup> ABE 03D BELL Repl. by SWAIN 03

$0.04 \pm 0.06 \pm 0.03$  <sup>644</sup> SWAIN 03 BELL Repl. by ABE 06

<sup>643</sup> Corresponds to 90% confidence range  $-0.15 < A_{CP} < 0.16$ .

<sup>644</sup> Corresponds to 90% confidence range  $-0.07 < A_{CP} < 0.15$ .

### $r_B(B^+ \rightarrow D^0 K^+)$

$r_B^{(*)}$  and  $\delta_B^{(*)}$  are the amplitude ratios and relative strong phases between the amplitudes of  $A_{CP}(B^+ \rightarrow D^{(*)0} K^+)$  and  $A_{CP}(B^+ \rightarrow \bar{D}^{(*)0} K^+)$ ,

VALUE	DOCUMENT ID	TECN	COMMENT
<b>0.14 ± 0.06 OUR AVERAGE</b>			

$0.159^{+0.054}_{-0.050} \pm 0.050$  <sup>645</sup> POLUEKTOV 06 BELL  $e^+ e^- \rightarrow \Upsilon(4S)$

$0.12 \pm 0.08 \pm 0.05$  <sup>646</sup> AUBERT,B 05Y BABR  $e^+ e^- \rightarrow \Upsilon(4S)$

<sup>645</sup> Uses a Dalitz plot analysis of the  $\bar{D}^0 \rightarrow K_S^0 \pi^+ \pi^-$  decays; Combines the  $DK^+$ ,  $D^* K^+$  and  $DK^{*+}$  modes.

<sup>646</sup> Uses a Dalitz analysis of neutral  $D$  decays to  $K_S^0 \pi^+ \pi^-$  in the processes  $B^\pm \rightarrow D^{(*)} K^\pm$ ,  $D^* \rightarrow D\pi^0$ ,  $D\gamma$ .

### $\delta_B(B^+ \rightarrow D^0 K^+)$

VALUE (degrees)	DOCUMENT ID	TECN	COMMENT
<b>135 ± 26 OUR AVERAGE</b>			

$145.7^{+19.0}_{-19.7} \pm 23.1$  <sup>647</sup> POLUEKTOV 06 BELL  $e^+ e^- \rightarrow \Upsilon(4S)$

$104 \pm 45^{+23}_{-32}$  <sup>648</sup> AUBERT,B 05Y BABR  $e^+ e^- \rightarrow \Upsilon(4S)$

<sup>647</sup> Uses a Dalitz plot analysis of the  $\bar{D}^0 \rightarrow K_S^0 \pi^+ \pi^-$  decays; Combines the  $DK^+$ ,  $D^* K^+$  and  $DK^{*+}$  modes.

<sup>648</sup> Uses a Dalitz analysis of neutral  $D$  decays to  $K_S^0 \pi^+ \pi^-$  in the processes  $B^\pm \rightarrow D^{(*)} K^\pm$ ,  $D^* \rightarrow D\pi^0$ ,  $D\gamma$ .

### $r_B(B^+ \rightarrow DK^{*+})$

$r_B$  and  $\delta_B$  are the amplitude ratios and relative strong phases between the amplitudes of  $A_{CP}(B^+ \rightarrow DK^{*+})$  and  $A_{CP}(B^+ \rightarrow \bar{D}K^{*+})$ ,

VALUE	DOCUMENT ID	TECN	COMMENT
$0.564^{+0.216}_{-0.155} \pm 0.093$	649 POLUEKTOV 06	BELL	$e^+e^- \rightarrow \gamma(4S)$

<sup>649</sup> Uses a Dalitz plot analysis of the  $\bar{D}^0 \rightarrow K_S^0 \pi^+ \pi^-$  decays; Combines the  $DK^+$ ,  $D^*K^+$  and  $DK^{*+}$  modes.

### $\delta_B(B^+ \rightarrow DK^{*+})$

VALUE (degrees)	DOCUMENT ID	TECN	COMMENT
$242.6^{+20.2}_{-23.2} \pm 49.4$	650 POLUEKTOV 06	BELL	$e^+e^- \rightarrow \gamma(4S)$

<sup>650</sup> Uses a Dalitz plot analysis of the  $\bar{D}^0 \rightarrow K_S^0 \pi^+ \pi^-$  decays; Combines the  $DK^+$ ,  $D^*K^+$  and  $DK^{*+}$  modes.

### $A_{CP}(B^+ \rightarrow [K^- \pi^+]_D K^+)$

VALUE	DOCUMENT ID	TECN	COMMENT
$+0.88^{+0.77}_{-0.62} \pm 0.06$	SAIGO 05	BELL	$e^+e^- \rightarrow \gamma(4S)$

### $A_{CP}(B^+ \rightarrow [K^- \pi^+]_{\bar{D}} K^*(892)^+)$

VALUE	DOCUMENT ID	TECN	COMMENT
$-0.22 \pm 0.61 \pm 0.17$	AUBERT,B 05V	BABR	$e^+e^- \rightarrow \gamma(4S)$

### $A_{CP}(B^+ \rightarrow [K^- \pi^+]_D \pi^+)$

VALUE	DOCUMENT ID	TECN	COMMENT
$+0.30^{+0.29}_{-0.25} \pm 0.06$	SAIGO 05	BELL	$e^+e^- \rightarrow \gamma(4S)$

### $A_{CP}(B^+ \rightarrow [\pi^+ \pi^- \pi^0]_D K^+)$

VALUE	DOCUMENT ID	TECN	COMMENT
$-0.02 \pm 0.16 \pm 0.03$	AUBERT,B 05T	BABR	$e^+e^- \rightarrow \gamma(4S)$

### $A_{CP}(B^+ \rightarrow D_{CP(+1)} K^+)$

VALUE	DOCUMENT ID	TECN	COMMENT
<b><math>0.22 \pm 0.14</math> OUR AVERAGE</b>	Error includes scale factor of 1.4.		

0.06  $\pm$  0.14  $\pm$  0.05 ABE 06 BELL  $e^+e^- \rightarrow \gamma(4S)$

0.35  $\pm$  0.13  $\pm$  0.04 AUBERT 06J BABR  $e^+e^- \rightarrow \gamma(4S)$

• • • We do not use the following data for averages, fits, limits, etc. • • •

0.07  $\pm$  0.17  $\pm$  0.06 AUBERT 04N BABR Repl. by AUBERT 06J

0.29  $\pm$  0.26  $\pm$  0.05 <sup>651</sup> ABE 03D BELL Repl. by SWAIN 03

0.06  $\pm$  0.19  $\pm$  0.04 <sup>652</sup> SWAIN 03 BELL Repl. by ABE 06

<sup>651</sup> Corresponds to 90% confidence range  $-0.14 < A_{CP} < 0.73$ .

<sup>652</sup> Corresponds to 90% confidence range  $-0.26 < A_{CP} < 0.38$ .

### $A_{CP}(B^+ \rightarrow D_{CP(-1)} K^+)$

<u>VALUE</u>	<u>DOCUMENT ID</u>	<u>TECN</u>	<u>COMMENT</u>
<b><math>-0.09 \pm 0.10</math> OUR AVERAGE</b>			
$-0.12 \pm 0.14 \pm 0.05$	ABE	06	BELL $e^+ e^- \rightarrow \Upsilon(4S)$
$-0.06 \pm 0.13 \pm 0.04$	AUBERT	06J	BABR $e^+ e^- \rightarrow \Upsilon(4S)$
● ● ● We do not use the following data for averages, fits, limits, etc. ● ● ●			
$-0.22 \pm 0.24 \pm 0.04$	<sup>653</sup> ABE	03D	BELL Repl. by SWAIN 03
$-0.19 \pm 0.17 \pm 0.05$	<sup>654</sup> SWAIN	03	BELL Repl. by ABE 06
<sup>653</sup> Corresponds to 90% confidence range $-0.62 < A_{CP} < 0.18$ .			
<sup>654</sup> Corresponds to 90% confidence range $-0.47 < A_{CP} < 0.11$ .			

### $A_{CP}(B^+ \rightarrow \bar{D}^{*0} \pi^+)$

<u>VALUE</u>	<u>DOCUMENT ID</u>	<u>TECN</u>	<u>COMMENT</u>
<b><math>-0.014 \pm 0.015</math></b>	ABE	06	BELL $e^+ e^- \rightarrow \Upsilon(4S)$

### $A_{CP}(B^+ \rightarrow (D_{CP(+1)}^*)^0 \pi^+)$

<u>VALUE</u>	<u>DOCUMENT ID</u>	<u>TECN</u>	<u>COMMENT</u>
<b><math>-0.021 \pm 0.045</math></b>	ABE	06	BELL $e^+ e^- \rightarrow \Upsilon(4S)$

### $A_{CP}(B^+ \rightarrow (D_{CP(-1)}^*)^0 \pi^+)$

<u>VALUE</u>	<u>DOCUMENT ID</u>	<u>TECN</u>	<u>COMMENT</u>
<b><math>-0.090 \pm 0.051</math></b>	ABE	06	BELL $e^+ e^- \rightarrow \Upsilon(4S)$

### $A_{CP}(B^+ \rightarrow D^{*0} K^+)$

<u>VALUE</u>	<u>DOCUMENT ID</u>	<u>TECN</u>	<u>COMMENT</u>
<b><math>-0.089 \pm 0.086</math></b>	ABE	06	BELL $e^+ e^- \rightarrow \Upsilon(4S)$

### $r_B^*(B^+ \rightarrow D^{*0} K^+)$

$r_B^{(*)}$  and  $\delta_B^{(*)}$  are the amplitude ratios and relative strong phases between the amplitudes of  $A_{CP}(B^+ \rightarrow D^{(*)0} K^+)$  and  $A_{CP}(B^+ \rightarrow \bar{D}^{(*)0} K^+)$ ,

<u>VALUE</u>	<u>DOCUMENT ID</u>	<u>TECN</u>	<u>COMMENT</u>
<b><math>0.17 \pm 0.08</math> OUR AVERAGE</b>			

$0.175^{+0.108}_{-0.099} \pm 0.050$	<sup>655</sup> POLUEKTOV	06	BELL $e^+ e^- \rightarrow \Upsilon(4S)$
$0.17 \pm 0.10 \pm 0.04$	<sup>656</sup> AUBERT,B	05Y	BABR $e^+ e^- \rightarrow \Upsilon(4S)$
<sup>655</sup> Uses a Dalitz plot analysis of the $\bar{D}^0 \rightarrow K_S^0 \pi^+ \pi^-$ decays; Combines the $DK^+$ , $D^* K^+$ and $DK^{*+}$ modes.			
<sup>656</sup> Uses a Dalitz analysis of neutral $D$ decays to $K_S^0 \pi^+ \pi^-$ in the processes $B^\pm \rightarrow D^{(*)} K^\pm$ , $D^* \rightarrow D\pi^0$ , $D\gamma$ .			

### $\delta_B^*(B^+ \rightarrow D^{*0} K^+)$

<u>VALUE (degrees)</u>	<u>DOCUMENT ID</u>	<u>TECN</u>	<u>COMMENT</u>
<b><math>299 \pm 31</math> OUR AVERAGE</b>			
$302.0^{+33.8}_{-35.1} \pm 23.7$	<sup>657</sup> POLUEKTOV	06	BELL $e^+ e^- \rightarrow \Upsilon(4S)$
$296 \pm 41^{+20}_{-19}$	<sup>658</sup> AUBERT,B	05Y	BABR $e^+ e^- \rightarrow \Upsilon(4S)$

- 657 Uses a Dalitz plot analysis of the  $\bar{D}^0 \rightarrow K_S^0 \pi^+ \pi^-$  decays; Combines the  $DK^+$ ,  $D^* K^+$  and  $DK^{*+}$  modes.  
 658 Uses a Dalitz analysis of neutral  $D$  decays to  $K_S^0 \pi^+ \pi^-$  in the processes  $B^\pm \rightarrow D^{(*)} K^\pm, D^* \rightarrow D\pi^0, D\gamma$ .

**$A_{CP}(B^+ \rightarrow D_{CP(+1)}^{*0} K^+)$**

<u>VALUE</u>	<u>DOCUMENT ID</u>	<u>TECN</u>	<u>COMMENT</u>
<b><math>-0.15 \pm 0.16</math> OUR AVERAGE</b>			
$-0.20 \pm 0.22 \pm 0.04$	ABE	06	BELL $e^+ e^- \rightarrow \gamma(4S)$
$-0.10 \pm 0.23^{+0.03}_{-0.04}$	AUBERT	05N	BABR $e^+ e^- \rightarrow \gamma(4S)$

**$A_{CP}(B^+ \rightarrow D_{CP(-1)}^* K^+)$**

<u>VALUE</u>	<u>DOCUMENT ID</u>	<u>TECN</u>	<u>COMMENT</u>
<b><math>0.13 \pm 0.30 \pm 0.08</math></b>	ABE	06	BELL $e^+ e^- \rightarrow \gamma(4S)$

**$A_{CP}(B^+ \rightarrow D_{CP(+1)} K^*(892)^+)$**

<u>VALUE</u>	<u>DOCUMENT ID</u>	<u>TECN</u>	<u>COMMENT</u>
<b><math>-0.08 \pm 0.19 \pm 0.08</math></b>	AUBERT,B	05U	BABR $e^+ e^- \rightarrow \gamma(4S)$

**$A_{CP}(B^+ \rightarrow D_{CP(-1)} K^*(892)^+)$**

<u>VALUE</u>	<u>DOCUMENT ID</u>	<u>TECN</u>	<u>COMMENT</u>
<b><math>-0.26 \pm 0.40 \pm 0.12</math></b>	AUBERT,B	05U	BABR $e^+ e^- \rightarrow \gamma(4S)$

**$A_{CP}(B^+ \rightarrow D^{*+} \bar{D}^{*0})$**

<u>VALUE</u>	<u>DOCUMENT ID</u>	<u>TECN</u>	<u>COMMENT</u>
<b><math>-0.15 \pm 0.11 \pm 0.02</math></b>	AUBERT,B	06A	BABR $e^+ e^- \rightarrow \gamma(4S)$

**$A_{CP}(B^+ \rightarrow D^{*+} \bar{D}^0)$**

<u>VALUE</u>	<u>DOCUMENT ID</u>	<u>TECN</u>	<u>COMMENT</u>
<b><math>-0.06 \pm 0.13 \pm 0.02</math></b>	AUBERT,B	06A	BABR $e^+ e^- \rightarrow \gamma(4S)$

**$A_{CP}(B^+ \rightarrow D^+ \bar{D}^{*0})$**

<u>VALUE</u>	<u>DOCUMENT ID</u>	<u>TECN</u>	<u>COMMENT</u>
<b><math>0.13 \pm 0.18 \pm 0.04</math></b>	AUBERT,B	06A	BABR $e^+ e^- \rightarrow \gamma(4S)$

**$A_{CP}(B^+ \rightarrow D^+ \bar{D}^0)$**

<u>VALUE</u>	<u>DOCUMENT ID</u>	<u>TECN</u>	<u>COMMENT</u>
<b><math>-0.13 \pm 0.14 \pm 0.02</math></b>	AUBERT,B	06A	BABR $e^+ e^- \rightarrow \gamma(4S)$

**$A_{CP}(B^+ \rightarrow K_S^0 \pi^+)$**

<u>VALUE</u>	<u>DOCUMENT ID</u>	<u>TECN</u>	<u>COMMENT</u>
<b><math>0.00 \pm 0.04</math> OUR AVERAGE</b>	Error includes scale factor of 1.2.		
$-0.029 \pm 0.039 \pm 0.010$	659 AUBERT,BE	06C	BABR $e^+ e^- \rightarrow \gamma(4S)$
$0.05 \pm 0.05 \pm 0.01$	660 CHAO	05A	BELL $e^+ e^- \rightarrow \gamma(4S)$
$0.18 \pm 0.24$	661 CHEN	00	CLE2 $e^+ e^- \rightarrow \gamma(4S)$

• • • We do not use the following data for averages, fits, limits, etc. • • •

−0.09 ±0.05 ±0.01	662 AUBERT, BE	05E	BABR	Repl. by AUBERT, BE 06C
−0.05 ±0.08 ±0.01	663 AUBERT	04M	BABR	Repl. by AUBERT, BE 05E
0.07 +0.09 +0.01 −0.08 −0.03	664 UNNO	03	BELL	Repl. by CHAO 05A
0.46 ±0.15 ±0.02	665 CASEY	02	BELL	Repl. by UNNO 03
0.098 +0.430 +0.020 −0.343 −0.063	666 ABE	01K	BELL	Repl. by CASEY 02
−0.21 ±0.18 ±0.03	667 AUBERT	01E	BABR	Repl. by AUBERT 04M

659 Corresponds to 90% confidence range  $-0.092 < A_{CP} < 0.036$ .

660 Corresponds to a 90% CL interval of  $-0.04 < A_{CP} < 0.13$ .

661 Corresponds to 90% confidence range  $-0.22 < A_{CP} < 0.56$ .

662 Corresponds to 90% confidence range  $-0.16 < A_{CP} < -0.02$ .

663 90% CL interval  $-0.18 < A_{CP} < 0.08$

664 Corresponds to 90% confidence range  $-0.10 < A_{CP} < +0.22$ .

665 Corresponds to 90% confidence range  $+0.19 < A_{CP} < +0.72$ .

666 Corresponds to 90% confidence range  $-0.53 < A_{CP} < 0.82$ .

667 Corresponds to 90% confidence range  $-0.51 < A_{CP} < 0.09$ .

### $A_{CP}(B^+ \rightarrow K^+ \pi^0)$

<u>VALUE</u>	<u>DOCUMENT ID</u>	<u>TECN</u>	<u>COMMENT</u>
<b>0.04 ±0.04 OUR AVERAGE</b>			
0.06 ±0.06 ±0.01	668 AUBERT	05L	BABR $e^+e^- \rightarrow \gamma(4S)$
0.04 ±0.05 ±0.02	669 CHAO	04B	BELL $e^+e^- \rightarrow \gamma(4S)$
−0.29 ±0.23	670 CHEN	00	CLE2 $e^+e^- \rightarrow \gamma(4S)$

• • • We do not use the following data for averages, fits, limits, etc. • • •

0.06 ±0.06 ±0.02	668 CHAO	05A	BELL Repl. by CHAO 04B
−0.09 ±0.09 ±0.01	671 AUBERT	03L	BABR Repl. by AUBERT 05L
−0.02 ±0.19 ±0.02	672 CASEY	02	BELL Repl. by CHAO 04B
−0.059 +0.222 +0.055 −0.196 −0.017	673 ABE	01K	BELL Repl. by CASEY 02
0.00 ±0.18 ±0.04	674 AUBERT	01E	BABR Repl. by AUBERT 03L

668 Corresponds to a 90% CL interval of  $-0.06 < A_{CP} < 0.18$ .

669 Corresponds to 90% CL interval of  $-0.05 < A_{CP} < 0.13$ .

670 Corresponds to 90% confidence range  $-0.67 < A_{CP} < 0.09$ .

671 Corresponds to 90% confidence range  $-0.24 < A_{CP} < 0.06$ .

672 Corresponds to 90% confidence range  $-0.35 < A_{CP} < +0.30$ .

673 Corresponds to 90% confidence range  $-0.40 < A_{CP} < 0.36$ .

674 Corresponds to 90% confidence range  $-0.30 < A_{CP} < +0.30$ .

### $A_{CP}(B^+ \rightarrow K^+ \eta')$

<u>VALUE</u>	<u>DOCUMENT ID</u>	<u>TECN</u>	<u>COMMENT</u>
<b>0.026 ±0.021 OUR AVERAGE</b>			
0.028 ±0.028 ±0.021	SCHUEMANN	06	BELL $e^+e^- \rightarrow \gamma(4S)$
0.033 ±0.028 ±0.005	675 AUBERT	05M	BABR $e^+e^- \rightarrow \gamma(4S)$
−0.11 ±0.11 ±0.02	676 AUBERT	02E	BABR $e^+e^- \rightarrow \gamma(4S)$
0.03 ±0.12	677 CHEN	00	CLE2 $e^+e^- \rightarrow \gamma(4S)$

• • • We do not use the following data for averages, fits, limits, etc. • • •

$0.037 \pm 0.045 \pm 0.011$	<sup>678</sup> AUBERT	03W BABR	Repl. by AUBERT 05M
$-0.015 \pm 0.070 \pm 0.009$	<sup>679</sup> CHEN	02B BELL	Repl. by SCHUE-MANN 06
$0.06 \pm 0.15 \pm 0.01$	<sup>680</sup> ABE	01M BELL	Repl. by CHEN 02B

<sup>675</sup> Corresponds to 90% confidence range  $-0.012 < A_{CP} < 0.078$ .

<sup>676</sup> Corresponds to 90% confidence range  $-0.28 < A_{CP} < 0.07$ .

<sup>677</sup> Corresponds to 90% confidence range  $-0.17 < A_{CP} < 0.23$ .

<sup>678</sup> Corresponds to 90% confidence range  $-0.04 < A_{CP} < 0.11$ .

<sup>679</sup> Corresponds to 90% confidence range  $-0.13 < A_{CP} < 0.10$ .

<sup>680</sup> Corresponds to 90% confidence range  $-0.20 < A_{CP} < 0.32$ .

### $A_{CP}(B^+ \rightarrow \eta' K^*(892)^+)$

<u>VALUE</u>	<u>DOCUMENT ID</u>	<u>TECN</u>	<u>COMMENT</u>
$0.30^{+0.33}_{-0.37} \pm 0.02$	AUBERT	07E BABR	$e^+ e^- \rightarrow \Upsilon(4S)$

### $A_{CP}(B^+ \rightarrow \eta K^+)$

<u>VALUE</u>	<u>DOCUMENT ID</u>	<u>TECN</u>	<u>COMMENT</u>
<b><math>-0.25 \pm 0.14</math> OUR AVERAGE</b>			
$-0.20 \pm 0.15 \pm 0.01$	AUBERT,B	05K BABR	$e^+ e^- \rightarrow \Upsilon(4S)$
$-0.49 \pm 0.31 \pm 0.07$	CHANG	05A BELL	$e^+ e^- \rightarrow \Upsilon(4S)$
• • • We do not use the following data for averages, fits, limits, etc. • • •			
$-0.52 \pm 0.24 \pm 0.01$	AUBERT	04H BABR	Repl. by AUBERT,B 05K

### $A_{CP}(B^+ \rightarrow \eta K^*(892)^+)$

<u>VALUE</u>	<u>DOCUMENT ID</u>	<u>TECN</u>	<u>COMMENT</u>
<b><math>0.01 \pm 0.08 \pm 0.02</math></b>	AUBERT,B	06H BABR	$e^+ e^- \rightarrow \Upsilon(4S)$
• • • We do not use the following data for averages, fits, limits, etc. • • •			
$0.13 \pm 0.14 \pm 0.02$	AUBERT,B	04D BABR	Repl. by AUBERT,B 06H

### $A_{CP}(B^+ \rightarrow \eta K_0^*(1430)^+)$

<u>VALUE</u>	<u>DOCUMENT ID</u>	<u>TECN</u>	<u>COMMENT</u>
<b><math>0.05 \pm 0.13 \pm 0.02</math></b>	AUBERT,B	06H BABR	$e^+ e^- \rightarrow \Upsilon(4S)$

### $A_{CP}(B^+ \rightarrow \eta K_2^*(1430)^+)$

<u>VALUE</u>	<u>DOCUMENT ID</u>	<u>TECN</u>	<u>COMMENT</u>
<b><math>-0.45 \pm 0.30 \pm 0.02</math></b>	AUBERT,B	06H BABR	$e^+ e^- \rightarrow \Upsilon(4S)$

### $A_{CP}(B^+ \rightarrow \omega K^+)$

<u>VALUE</u>	<u>DOCUMENT ID</u>	<u>TECN</u>	<u>COMMENT</u>
<b><math>0.05 \pm 0.06</math> OUR AVERAGE</b>			
$0.05 \pm 0.09 \pm 0.01$	AUBERT,B	06E BABR	$e^+ e^- \rightarrow \Upsilon(4S)$
$0.05^{+0.08}_{-0.07} \pm 0.01$	JEN	06 BELL	$e^+ e^- \rightarrow \Upsilon(4S)$
• • • We do not use the following data for averages, fits, limits, etc. • • •			
$-0.09 \pm 0.17 \pm 0.01$	AUBERT	04H BABR	Repl. by AUBERT,B 06E
$0.06^{+0.21}_{-0.18} \pm 0.01$	<sup>681</sup> WANG	04A BELL	Repl. by JEN 06
$-0.21 \pm 0.28 \pm 0.03$	<sup>682</sup> LU	02 BELL	Repl. by WANG 04A

<sup>681</sup> Corresponds to 90% CL interval  $0.15 < A_{CP} < 0.90$

<sup>682</sup> Corresponds to 90% confidence range  $-0.70 < A_{CP} < +0.38$ .

### $A_{CP}(B^+ \rightarrow K^{*0} \pi^+)$

VALUE	DOCUMENT ID	TECN	COMMENT
<b><math>-0.08 \pm 0.10</math> OUR AVERAGE</b>	Error includes scale factor of 1.8.		
$-0.149 \pm 0.064 \pm 0.022$	GARMASH	06 BELL	$e^+ e^- \rightarrow \gamma(4S)$
$0.068 \pm 0.078^{+0.070}_{-0.067}$	AUBERT,B	05N BABR	$e^+ e^- \rightarrow \gamma(4S)$

### $A_{CP}(B^+ \rightarrow K^+ \pi^- \pi^+)$

VALUE	DOCUMENT ID	TECN	COMMENT
<b><math>0.023 \pm 0.031</math> OUR AVERAGE</b>	Error includes scale factor of 1.2.		
$0.049 \pm 0.026 \pm 0.020$	GARMASH	06 BELL	$e^+ e^- \rightarrow \gamma(4S)$
$-0.013 \pm 0.037 \pm 0.011$	AUBERT,B	05N BABR	$e^+ e^- \rightarrow \gamma(4S)$
• • • We do not use the following data for averages, fits, limits, etc. • • •			
$0.01 \pm 0.07 \pm 0.03$	AUBERT	03M BABR	Repl. by AUBERT,B 05N

### $A_{CP}(B^+ \rightarrow f_0(980) K^+)$

VALUE	DOCUMENT ID	TECN	COMMENT
<b><math>-0.04^{+0.08}_{-0.07}</math> OUR AVERAGE</b>	Error includes scale factor of 1.1.		
$-0.31 \pm 0.25 \pm 0.08$	<sup>683</sup> AUBERT	06O BABR	$e^+ e^- \rightarrow \gamma(4S)$
$-0.077 \pm 0.065^{+0.046}_{-0.026}$	GARMASH	06 BELL	$e^+ e^- \rightarrow \gamma(4S)$
$0.088 \pm 0.095^{+0.097}_{-0.056}$	AUBERT,B	05N BABR	$e^+ e^- \rightarrow \gamma(4S)$

<sup>683</sup> Measured in the  $B^+ \rightarrow K^+ K^- K^+$  decay.

### $A_{CP}(B^+ \rightarrow f_2(1270) K^+)$

VALUE	DOCUMENT ID	TECN	COMMENT
<b><math>-0.59 \pm 0.22 \pm 0.036</math></b>	GARMASH	06 BELL	$e^+ e^- \rightarrow \gamma(4S)$

### $A_{CP}(B^+ \rightarrow X_0(1550) K^+)$

VALUE	DOCUMENT ID	TECN	COMMENT
<b><math>-0.04 \pm 0.07 \pm 0.02</math></b>	<sup>684</sup> AUBERT	06O BABR	$e^+ e^- \rightarrow \gamma(4S)$

<sup>684</sup> Measured in the  $B^+ \rightarrow K^+ K^- K^+$  decay.

### $A_{CP}(B^+ \rightarrow \rho^0 K^+)$

VALUE	DOCUMENT ID	TECN	COMMENT
<b><math>0.31^{+0.11}_{-0.09}</math> OUR AVERAGE</b>			
$0.30 \pm 0.11^{+0.11}_{-0.04}$	GARMASH	06 BELL	$e^+ e^- \rightarrow \gamma(4S)$
$0.32 \pm 0.13^{+0.10}_{-0.08}$	AUBERT,B	05N BABR	$e^+ e^- \rightarrow \gamma(4S)$

### $A_{CP}(B^+ \rightarrow K_0^*(1430)^0 \pi^+)$

VALUE	DOCUMENT ID	TECN	COMMENT
<b><math>0.00 \pm 0.07</math> OUR AVERAGE</b>	Error includes scale factor of 2.4.		
$0.076 \pm 0.038^{+0.028}_{-0.022}$	GARMASH	06 BELL	$e^+ e^- \rightarrow \gamma(4S)$
$-0.064 \pm 0.032^{+0.023}_{-0.026}$	AUBERT,B	05N BABR	$e^+ e^- \rightarrow \gamma(4S)$



**$A_{CP}(B^+ \rightarrow K^*(892)^+\pi^0)$**

<u>VALUE</u>	<u>DOCUMENT ID</u>	<u>TECN</u>	<u>COMMENT</u>
<b><math>0.04 \pm 0.29 \pm 0.05</math></b>	AUBERT	05X	BABR $e^+e^- \rightarrow \gamma(4S)$

**$A_{CP}(B^+ \rightarrow \rho^0 K^*(892)^+)$**

<u>VALUE</u>	<u>DOCUMENT ID</u>	<u>TECN</u>	<u>COMMENT</u>
<b><math>0.20^{+0.32}_{-0.29} \pm 0.04</math></b>	AUBERT	03V	BABR $e^+e^- \rightarrow \gamma(4S)$

**$A_{CP}(B^+ \rightarrow K^*(892)^+ f_0(980))$**

<u>VALUE</u>	<u>DOCUMENT ID</u>	<u>TECN</u>	<u>COMMENT</u>
<b><math>-0.34 \pm 0.21 \pm 0.03</math></b>	AUBERT,B	06G	BABR $e^+e^- \rightarrow \gamma(4S)$

**$A_{CP}(B^+ \rightarrow K^*(892)^0 \rho^+)$**

<u>VALUE</u>	<u>DOCUMENT ID</u>	<u>TECN</u>	<u>COMMENT</u>
<b><math>-0.01 \pm 0.16 \pm 0.02</math></b>	AUBERT,B	06G	BABR $e^+e^- \rightarrow \gamma(4S)$

**$A_{CP}(B^+ \rightarrow K^0 K^+)$**

<u>VALUE</u>	<u>DOCUMENT ID</u>	<u>TECN</u>	<u>COMMENT</u>
<b><math>0.10 \pm 0.26 \pm 0.03</math></b>	<sup>685</sup> AUBERT,BE	06C	BABR $e^+e^- \rightarrow \gamma(4S)$

• • • We do not use the following data for averages, fits, limits, etc. • • •

$0.15 \pm 0.33 \pm 0.03$	<sup>686</sup> AUBERT,BE	05E	BABR Repl. by AUBERT,BE 06C
--------------------------	--------------------------	-----	--------------------------------

<sup>685</sup> Corresponds to 90% confidence range  $-0.31 < A_{CP} < 0.54$ .

<sup>686</sup> Corresponds to 90% confidence range  $-0.43 < A_{CP} < 0.68$ .

**$A_{CP}(B^+ \rightarrow K^+ K_S^0 K_S^0)$**

<u>VALUE</u>	<u>DOCUMENT ID</u>	<u>TECN</u>	<u>COMMENT</u>
<b><math>-0.04 \pm 0.11 \pm 0.02</math></b>	<sup>687</sup> AUBERT,B	04V	BABR $e^+e^- \rightarrow \gamma(4S)$

<sup>687</sup> Corresponds to 90% confidence range  $-0.23 < A_{CP} < 0.15$ .

**$A_{CP}(B^+ \rightarrow K^+ K^- K^+)$**

<u>VALUE</u>	<u>DOCUMENT ID</u>	<u>TECN</u>	<u>COMMENT</u>
<b><math>-0.017 \pm 0.026 \pm 0.015</math></b>	AUBERT	06O	BABR $e^+e^- \rightarrow \gamma(4S)$

• • • We do not use the following data for averages, fits, limits, etc. • • •

$0.02 \pm 0.07 \pm 0.03$	AUBERT	03M	BABR Repl. by AUBERT 06O
--------------------------	--------	-----	--------------------------

**$A_{CP}(B^+ \rightarrow K^{*+} K^+ K^-)$**

<u>VALUE</u>	<u>DOCUMENT ID</u>	<u>TECN</u>	<u>COMMENT</u>
<b><math>0.11 \pm 0.08 \pm 0.03</math></b>	AUBERT,B	06U	BABR $e^+e^- \rightarrow \gamma(4S)$

**$A_{CP}(B^+ \rightarrow K^{*+} \pi^+ \pi^-)$**

<u>VALUE</u>	<u>DOCUMENT ID</u>	<u>TECN</u>	<u>COMMENT</u>
<b><math>0.07 \pm 0.07 \pm 0.04</math></b>	AUBERT,B	06U	BABR $e^+e^- \rightarrow \gamma(4S)$

### $A_{CP}(B^+ \rightarrow \phi K^+)$

<u>VALUE</u>	<u>DOCUMENT ID</u>	<u>TECN</u>	<u>COMMENT</u>
<b><math>-0.01 \pm 0.06</math> OUR AVERAGE</b>			
$0.00 \pm 0.08 \pm 0.02$	AUBERT	06O BABR	$e^+ e^- \rightarrow \gamma(4S)$
$-0.07 \pm 0.17^{+0.03}_{-0.02}$	ACOSTA	05J CDF	$p\bar{p}$ at 1.96 TeV
$0.01 \pm 0.12 \pm 0.05$	<sup>688</sup> CHEN	03B BELL	$e^+ e^- \rightarrow \gamma(4S)$
● ● ● We do not use the following data for averages, fits, limits, etc. ● ● ●			
$0.04 \pm 0.09 \pm 0.01$	<sup>689</sup> AUBERT	04A BABR	Repl. by AUBERT 06O
$-0.05 \pm 0.20 \pm 0.03$	<sup>690</sup> AUBERT	02E BABR	$e^+ e^- \rightarrow \gamma(4S)$
<sup>688</sup> Corresponds to 90% confidence range $-0.20 < A_{CP} < 0.22$ .			
<sup>689</sup> Corresponds to 90% confidence range $-0.10 < A_{CP} < 0.18$ .			
<sup>690</sup> Corresponds to 90% confidence range $-0.37 < A_{CP} < 0.28$ .			

### $A_{CP}(B^+ \rightarrow \phi K^*(892)^+)$

<u>VALUE</u>	<u>DOCUMENT ID</u>	<u>TECN</u>	<u>COMMENT</u>
<b><math>0.05 \pm 0.11</math> OUR AVERAGE</b>			
$-0.02 \pm 0.14 \pm 0.03$	<sup>691</sup> CHEN	05A BELL	$e^+ e^- \rightarrow \gamma(4S)$
$0.16 \pm 0.17 \pm 0.03$	AUBERT	03V BABR	$e^+ e^- \rightarrow \gamma(4S)$
● ● ● We do not use the following data for averages, fits, limits, etc. ● ● ●			
$-0.13 \pm 0.29^{+0.08}_{-0.11}$	<sup>692</sup> CHEN	03B BELL	Repl. by CHEN 05A
$-0.43^{+0.36}_{-0.30} \pm 0.06$	<sup>693</sup> AUBERT	02E BABR	Repl. by AUBERT 03V
<sup>691</sup> Corresponds to 90% confidence range $-0.25 < A_{CP} < 0.22$ .			
<sup>692</sup> Corresponds to 90% confidence range $-0.64 < A_{CP} < 0.36$ .			
<sup>693</sup> Corresponds to 90% confidence range $-0.88 < A_{CP} < 0.18$ .			

### $A_{CP}(B^+ \rightarrow \phi K^+ \gamma)$

<u>VALUE</u>	<u>DOCUMENT ID</u>	<u>TECN</u>	<u>COMMENT</u>
<b><math>-0.26 \pm 0.14 \pm 0.05</math></b>	AUBERT	07Q BABR	$e^+ e^- \rightarrow \gamma(4S)$

### $A_{CP}(B^+ \rightarrow \eta K^+ \gamma)$

<u>VALUE</u>	<u>DOCUMENT ID</u>	<u>TECN</u>	<u>COMMENT</u>
<b><math>-0.13 \pm 0.08</math> OUR AVERAGE</b>			
$-0.09 \pm 0.12 \pm 0.01$	<sup>694</sup> AUBERT,B	06M BABR	$e^+ e^- \rightarrow \gamma(4S)$
$-0.16 \pm 0.09 \pm 0.06$	<sup>695</sup> NISHIDA	05 BELL	$e^+ e^- \rightarrow \gamma(4S)$
<sup>694</sup> $m_{\eta K} < 3.25 \text{ GeV}/c^2$ .			
<sup>695</sup> $m_{\eta K} < 2.4 \text{ GeV}/c^2$			

### $A_{CP}(B^+ \rightarrow \pi^+ \pi^0)$

<u>VALUE</u>	<u>DOCUMENT ID</u>	<u>TECN</u>	<u>COMMENT</u>
<b><math>-0.02 \pm 0.07</math> OUR AVERAGE</b>			
$-0.01 \pm 0.10 \pm 0.02$	<sup>696</sup> AUBERT	05L BABR	$e^+ e^- \rightarrow \gamma(4S)$
$-0.02 \pm 0.10 \pm 0.01$	<sup>697</sup> CHAO	04B BELL	$e^+ e^- \rightarrow \gamma(4S)$
● ● ● We do not use the following data for averages, fits, limits, etc. ● ● ●			
$0.00 \pm 0.10 \pm 0.02$	<sup>698</sup> CHAO	05A BELL	Repl. by CHAO 04B
$-0.03^{+0.18}_{-0.17} \pm 0.02$	<sup>699</sup> AUBERT	03L BABR	Repl. by AUBERT 05L
$0.30 \pm 0.30^{+0.06}_{-0.04}$	<sup>700</sup> CASEY	02 BELL	Repl. by CHAO 04B

696 Corresponds to a 90% CL interval of  $-0.19 < A_{CP} < 0.21$ .

697 This corresponds to 90% CL interval of  $-0.18 < A_{CP} < 0.14$ .

698 Corresponds to a 90% CL interval of  $-0.17 < A_{CP} < 0.16$ .

699 Corresponds to 90% confidence range  $-0.32 < A_{CP} < 0.27$ .

700 Corresponds to 90% confidence range  $-0.23 < A_{CP} < +0.86$ .

### $A_{CP}(B^+ \rightarrow \pi^+ \pi^- \pi^+)$

VALUE	DOCUMENT ID	TECN	COMMENT
<b><math>-0.007 \pm 0.077 \pm 0.025</math></b>	AUBERT,B	05G	BABR $e^+ e^- \rightarrow \Upsilon(4S)$
• • • We do not use the following data for averages, fits, limits, etc. • • •			
$-0.39 \pm 0.33 \pm 0.12$	AUBERT	03M	BABR Repl. by AUBERT 05G

### $A_{CP}(B^+ \rightarrow \rho^0 \pi^+)$

VALUE	DOCUMENT ID	TECN	COMMENT
<b><math>-0.074 \pm 0.120 \pm 0.035</math> <math>-0.055</math></b>	AUBERT,B	05G	BABR $e^+ e^- \rightarrow \Upsilon(4S)$
• • • We do not use the following data for averages, fits, limits, etc. • • •			
$-0.19 \pm 0.11 \pm 0.02$	AUBERT	04Z	BABR Repl. by AUBERT,B 05G

### $A_{CP}(B^+ \rightarrow f_2(1270) \pi^+)$

VALUE	DOCUMENT ID	TECN	COMMENT
<b><math>-0.004 \pm 0.247 \pm 0.028</math> <math>-0.032</math></b>	AUBERT,B	05G	BABR $e^+ e^- \rightarrow \Upsilon(4S)$

### $A_{CP}(B^+ \rightarrow \rho^+ \pi^0)$

VALUE	DOCUMENT ID	TECN	COMMENT
<b><math>0.15 \pm 0.12</math> OUR AVERAGE</b>			
$0.06 \pm 0.17 \pm 0.04$ $-0.05$	ZHANG	05A	BELL $e^+ e^- \rightarrow \Upsilon(4S)$
$0.24 \pm 0.16 \pm 0.06$	AUBERT	04Z	BABR $e^+ e^- \rightarrow \Upsilon(4S)$

### $A_{CP}(B^+ \rightarrow \rho^+ \rho^0)$

VALUE	DOCUMENT ID	TECN	COMMENT
<b><math>-0.08 \pm 0.13</math> OUR AVERAGE</b>			
$-0.12 \pm 0.13 \pm 0.10$	AUBERT,BE	06G	BABR $e^+ e^- \rightarrow \Upsilon(4S)$
$0.00 \pm 0.22 \pm 0.03$	ZHANG	03B	BELL $e^+ e^- \rightarrow \Upsilon(4S)$
• • • We do not use the following data for averages, fits, limits, etc. • • •			
$-0.19 \pm 0.23 \pm 0.03$	AUBERT	03V	BABR Repl. by AUBERT,BE 06G

### $A_{CP}(B^+ \rightarrow \omega \pi^+)$

VALUE	DOCUMENT ID	TECN	COMMENT
<b><math>-0.04 \pm 0.06</math> OUR AVERAGE</b>			
$-0.01 \pm 0.10 \pm 0.01$	AUBERT,B	06E	BABR $e^+ e^- \rightarrow \Upsilon(4S)$
$-0.02 \pm 0.09 \pm 0.01$	JEN	06	BELL $e^+ e^- \rightarrow \Upsilon(4S)$
$-0.34 \pm 0.25$	701 CHEN	00	CLE2 $e^+ e^- \rightarrow \Upsilon(4S)$
• • • We do not use the following data for averages, fits, limits, etc. • • •			
$0.03 \pm 0.16 \pm 0.01$	AUBERT	04H	BABR Repl. by AUBERT,B 06E
$0.50 \pm 0.23 \pm 0.20$ $-0.20$	702 WANG	04A	BELL Repl. by JEN 06
$-0.01 \pm 0.29 \pm 0.31$ $-0.31$	703 AUBERT	02E	BABR Repl. by AUBERT 04H

701 Corresponds to 90% confidence range  $-0.75 < A_{CP} < 0.07$ .

702 Corresponds to 90% CL interval  $-0.25 < A_{CP} < 0.41$

703 Corresponds to 90% confidence range  $-0.50 < A_{CP} < 0.46$ .

### $A_{CP}(B^+ \rightarrow \omega \rho^+)$

<u>VALUE</u>	<u>DOCUMENT ID</u>	<u>TECN</u>	<u>COMMENT</u>
<b><math>0.04 \pm 0.18 \pm 0.02</math></b>	AUBERT,B	06T	BABR $e^+ e^- \rightarrow \Upsilon(4S)$
• • • We do not use the following data for averages, fits, limits, etc. • • •			
$0.05 \pm 0.26 \pm 0.02$	AUBERT	05O	BABR Repl. by AUBERT,B 06T

### $A_{CP}(B^+ \rightarrow \eta \pi^+)$

<u>VALUE</u>	<u>DOCUMENT ID</u>	<u>TECN</u>	<u>COMMENT</u>
<b><math>-0.05 \pm 0.10</math> OUR AVERAGE</b>			
$-0.13 \pm 0.12 \pm 0.01$	AUBERT,B	05K	BABR $e^+ e^- \rightarrow \Upsilon(4S)$
$0.07 \pm 0.15 \pm 0.03$	CHANG	05A	BELL $e^+ e^- \rightarrow \Upsilon(4S)$
• • • We do not use the following data for averages, fits, limits, etc. • • •			
$-0.44 \pm 0.18 \pm 0.01$	AUBERT	04H	BABR Repl. by AUBERT,B 05K

### $A_{CP}(B^+ \rightarrow \eta' \pi^+)$

<u>VALUE</u>	<u>DOCUMENT ID</u>	<u>TECN</u>	<u>COMMENT</u>
<b><math>0.15 \pm 0.15</math> OUR AVERAGE</b>			
$0.20^{+0.37}_{-0.36} \pm 0.04$	SCHUEMANN	06	BELL $e^+ e^- \rightarrow \Upsilon(4S)$
$0.14 \pm 0.16 \pm 0.01$	AUBERT,B	05K	BABR $e^+ e^- \rightarrow \Upsilon(4S)$

### $A_{CP}(B^+ \rightarrow \eta \rho^+)$

<u>VALUE</u>	<u>DOCUMENT ID</u>	<u>TECN</u>	<u>COMMENT</u>
<b><math>0.02 \pm 0.18 \pm 0.02</math></b>	AUBERT,B	05K	BABR $e^+ e^- \rightarrow \Upsilon(4S)$

### $A_{CP}(B^+ \rightarrow \eta' \rho^+)$

<u>VALUE</u>	<u>DOCUMENT ID</u>	<u>TECN</u>	<u>COMMENT</u>
<b><math>-0.04 \pm 0.28 \pm 0.02</math></b>	AUBERT	07E	BABR $e^+ e^- \rightarrow \Upsilon(4S)$

### $A_{CP}(B^+ \rightarrow \rho \bar{p} \pi^+)$

<u>VALUE</u>	<u>DOCUMENT ID</u>	<u>TECN</u>	<u>COMMENT</u>
<b><math>-0.16 \pm 0.22 \pm 0.01</math></b>	WANG	04	BELL $e^+ e^- \rightarrow \Upsilon(4S)$

### $A_{CP}(B^+ \rightarrow \rho \bar{p} K^+)$

<u>VALUE</u>	<u>DOCUMENT ID</u>	<u>TECN</u>	<u>COMMENT</u>
<b><math>-0.05 \pm 0.11 \pm 0.01</math></b>	WANG	04	BELL $e^+ e^- \rightarrow \Upsilon(4S)$

### $A_{CP}(B^+ \rightarrow K^+ \ell^+ \ell^-)$

<u>VALUE</u>	<u>DOCUMENT ID</u>	<u>TECN</u>	<u>COMMENT</u>
<b><math>-0.07 \pm 0.22 \pm 0.02</math></b>	AUBERT,B	06J	BABR $e^+ e^- \rightarrow \Upsilon(4S)$

### $A_{CP}(B^+ \rightarrow K^{*+} \ell^+ \ell^-)$

<u>VALUE</u>	<u>DOCUMENT ID</u>	<u>TECN</u>	<u>COMMENT</u>
<b><math>0.03 \pm 0.23 \pm 0.03</math></b>	AUBERT,B	06J	BABR $e^+ e^- \rightarrow \Upsilon(4S)$

## $\gamma(B^+ \rightarrow D^{(*)} K^{(*)})$

For angle  $\gamma(\phi_3)$  of the CKM unitarity triangle, see the review on “CP Violation” in the Reviews section.

VALUE (°)	DOCUMENT ID	TECN	COMMENT
<b>57 ± 17 OUR AVERAGE</b>			
$53^{+15}_{-18} \pm 10$	704 POLUEKTOV 06	BELL	$e^+e^- \rightarrow \gamma(4S)$
$70 \pm 31^{+18}_{-15}$	705 AUBERT,B 05Y	BABR	$e^+e^- \rightarrow \gamma(4S)$
● ● ● We do not use the following data for averages, fits, limits, etc. ● ● ●			
$77^{+17}_{-19} \pm 17$	706 POLUEKTOV 04	BELL	Repl. by POLUEKTOV 06
704	Uses a Dalitz plot analysis of the $\bar{D}^0 \rightarrow K_S^0 \pi^+ \pi^-$ decays; Combines the $DK^+$ , $D^* K^+$ and $DK^{*+}$ modes. The corresponding two standard deviations interval for gamma is $8^\circ < \gamma < 111^\circ$ .		
705	Uses a Dalitz plot analysis of neutral $D \rightarrow K_S^0 \pi^+ \pi^-$ decays coming from $B^\pm \rightarrow DK^\pm$ and $B^\pm \rightarrow D^{*0} K^\pm$ followed by $D^{*0} \rightarrow D\pi^0, D\gamma$ . The corresponding two standard deviations interval for gamma is $12^\circ < \gamma < 137^\circ$ .		
706	Uses a Dalitz plot analysis of the 3-body $D \rightarrow K_S^0 \pi^+ \pi^-$ decays coming from $B^\pm \rightarrow DK^\pm$ and $B^\pm \rightarrow D^* K^\pm$ followed by $D^* \rightarrow D\pi^0$ ; here we use $D$ to denote that the neutral $D$ meson produced in the decay is an admixture of $D^0$ and $\bar{D}^0$ . The corresponding two standard deviations interval for $\gamma$ is $26^\circ < \gamma < 126^\circ$ . POLUEKTOV 04 also reports the amplitude ratios and the strong phases.		

## $B^\pm$ REFERENCES

AUBERT 07E	PRL 98 051802	B. Aubert <i>et al.</i>	(BABAR Collab.)
AUBERT 07H	PR D75 031101R	B. Aubert <i>et al.</i>	(BABAR Collab.)
AUBERT 07L	PRL 98 151802	B. Aubert <i>et al.</i>	(BABAR Collab.)
AUBERT 07M	PRL 98 171801	B. Aubert <i>et al.</i>	(BABAR Collab.)
AUBERT 07N	PR D75 072002	B. Aubert <i>et al.</i>	(BABAR Collab.)
AUBERT 07Q	PR D75 051102R	B. Aubert <i>et al.</i>	(BABAR Collab.)
HOKUUE 07	PL B648 139	T. Hokuue <i>et al.</i>	(BELLE Collab.)
SATOYAMA 07	PL B647 67	N. Satoyama <i>et al.</i>	(BELLE Collab.)
URQUIJO 07	PR D75 032001	P. Urquijo <i>et al.</i>	(BELLE Collab.)
ABE 06	PR D73 051106R	K. Abe <i>et al.</i>	(BELLE Collab.)
ABULENCIA 06J	PRL 96 191801	A. Abulencia <i>et al.</i>	(CDF Collab.)
ACOSTA 06	PRL 96 202001	D. Acosta <i>et al.</i>	(CDF Collab.)
AUBERT 06	PR D73 011101R	B. Aubert <i>et al.</i>	(BABAR Collab.)
AUBERT 06E	PRL 96 052002	B. Aubert <i>et al.</i>	(BABAR Collab.)
AUBERT 06F	PR D73 011103R	B. Aubert <i>et al.</i>	(BABAR Collab.)
AUBERT 06J	PR D73 051105R	B. Aubert <i>et al.</i>	(BABAR Collab.)
AUBERT 06K	PR D73 057101	B. Aubert <i>et al.</i>	(BABAR Collab.)
AUBERT 06N	PR D74 031103R	B. Aubert <i>et al.</i>	(BABAR Collab.)
AUBERT 06O	PR D74 032003	B. Aubert <i>et al.</i>	(BABAR Collab.)
AUBERT 06Z	PR D73 111104R	B. Aubert <i>et al.</i>	(BABAR Collab.)
AUBERT,B 06A	PR D73 112004	B. Aubert <i>et al.</i>	(BABAR Collab.)
AUBERT,B 06C	PR D74 011102R	B. Aubert <i>et al.</i>	(BABAR Collab.)
AUBERT,B 06E	PR D74 011106R	B. Aubert <i>et al.</i>	(BABAR Collab.)
AUBERT,B 06G	PRL 97 201801	B. Aubert <i>et al.</i>	(BABAR Collab.)
AUBERT,B 06H	PRL 97 201802	B. Aubert <i>et al.</i>	(BABAR Collab.)
AUBERT,B 06J	PR D73 092001	B. Aubert <i>et al.</i>	(BABAR Collab.)
AUBERT,B 06M	PR D74 031102R	B. Aubert <i>et al.</i>	(BABAR Collab.)
AUBERT,B 06P	PR D74 031105R	B. Aubert <i>et al.</i>	(BABAR Collab.)
AUBERT,B 06T	PR D74 051102R	B. Aubert <i>et al.</i>	(BABAR Collab.)
AUBERT,B 06U	PR D74 051104R	B. Aubert <i>et al.</i>	(BABAR Collab.)
AUBERT,B 06Y	PR D74 091105R	B. Aubert <i>et al.</i>	(BABAR Collab.)
AUBERT,BE 06A	PR D74 099903 (errat.)	B. Aubert <i>et al.</i>	(BABAR Collab.)
AUBERT,BE 06C	PRL 97 171805	B. Aubert <i>et al.</i>	(BABAR Collab.)
AUBERT,BE 06G	PRL 97 261801	B. Aubert <i>et al.</i>	(BABAR Collab.)
AUBERT,BE 06H	PRL 97 261803	B. Aubert <i>et al.</i>	(BABAR Collab.)

AUBERT,BE	06J	PR D74 111102R	B. Aubert <i>et al.</i>	(BABAR Collab.)
AUBERT,BE	06M	PR D74 071101R	B. Aubert <i>et al.</i>	(BABAR Collab.)
CHISTOV	06A	PR D74 111105R	R. Chistov <i>et al.</i>	(BELLE Collab.)
FANG	06	PR D74 012007	F. Fang <i>et al.</i>	(BELLE Collab.)
GABYSHEV	06	PRL 97 202003	N. Gabyshev <i>et al.</i>	(BELLE Collab.)
GABYSHEV	06A	PRL 97 242001	N. Gabyshev <i>et al.</i>	(BELLE Collab.)
GARMASH	06	PRL 96 251803	A. Garmash <i>et al.</i>	(BELLE Collab.)
GOKHROO	06	PRL 97 162002	G. Gokhroo <i>et al.</i>	(BELLE Collab.)
IKADO	06	PRL 97 251802	K. Ikado <i>et al.</i>	(BELLE Collab.)
JEN	06	PR D74 111101R	C.-M. Jen <i>et al.</i>	(BELLE Collab.)
KUMAR	06	PR D74 051103R	R. Kumar <i>et al.</i>	(BELLE Collab.)
MOHAPATRA	06	PRL 96 221601	D. Mohapatra <i>et al.</i>	(BELLE Collab.)
POLUEKTOV	06	PR D73 112009	A. Poluektov <i>et al.</i>	(BELLE Collab.)
SCHUEMANN	06	PRL 97 061802	J. Schuemann <i>et al.</i>	(BELLE Collab.)
SONI	06	PL B634 155	N. Soni <i>et al.</i>	(BELLE Collab.)
ABE	05A	PRL 94 221805	K. Abe <i>et al.</i>	(BELLE Collab.)
ABE	05B	PR D71 072003	K. Abe <i>et al.</i>	(BELLE Collab.)
Also		PR D71 079903 (errat.)	K. Abe <i>et al.</i>	(BELLE Collab.)
ABE	05G	PRL 95 231802	K. Abe <i>et al.</i>	(BELLE Collab.)
ACOSTA	05J	PRL 95 031801	D. Acosta <i>et al.</i>	(CDF Collab.)
AUBERT	05	PRL 94 011801	B. Aubert <i>et al.</i>	(BABAR Collab.)
AUBERT	05B	PR D71 031501R	B. Aubert <i>et al.</i>	(BABAR Collab.)
AUBERT	05G	PR D72 032004	B. Aubert <i>et al.</i>	(BABAR Collab.)
AUBERT	05H	PRL 94 101801	B. Aubert <i>et al.</i>	(BABAR Collab.)
AUBERT	05J	PRL 94 141801	B. Aubert <i>et al.</i>	(BABAR Collab.)
AUBERT	05K	PRL 94 171801	B. Aubert <i>et al.</i>	(BABAR Collab.)
AUBERT	05L	PRL 94 181802	B. Aubert <i>et al.</i>	(BABAR Collab.)
AUBERT	05M	PRL 94 191802	B. Aubert <i>et al.</i>	(BABAR Collab.)
AUBERT	05N	PR D71 031102R	B. Aubert <i>et al.</i>	(BABAR Collab.)
AUBERT	05O	PR D71 031103R	B. Aubert <i>et al.</i>	(BABAR Collab.)
AUBERT	05R	PR D71 071103R	B. Aubert <i>et al.</i>	(BABAR Collab.)
AUBERT	05U	PR D71 091103R	B. Aubert <i>et al.</i>	(BABAR Collab.)
AUBERT	05X	PR D71 111101	B. Aubert <i>et al.</i>	(BABAR Collab.)
AUBERT,B	05B	PRL 95 041804	B. Aubert <i>et al.</i>	(BABAR Collab.)
AUBERT,B	05E	PR D72 011102R	B. Aubert <i>et al.</i>	(BABAR Collab.)
AUBERT,B	05G	PR D72 052002	B. Aubert <i>et al.</i>	(BABAR Collab.)
AUBERT,B	05K	PRL 95 131803	B. Aubert <i>et al.</i>	(BABAR Collab.)
AUBERT,B	05L	PR D72 051101R	B. Aubert <i>et al.</i>	(BABAR Collab.)
AUBERT,B	05N	PR D72 072003	B. Aubert <i>et al.</i>	(BABAR Collab.)
Also		PR D74 099903 (errat.)	B. Aubert <i>et al.</i>	(BABAR Collab.)
AUBERT,B	05O	PR D72 051102R	B. Aubert <i>et al.</i>	(BABAR Collab.)
AUBERT,B	05T	PR D72 071102R	B. Aubert <i>et al.</i>	(BABAR Collab.)
AUBERT,B	05U	PR D72 071103R	B. Aubert <i>et al.</i>	(BABAR Collab.)
AUBERT,B	05V	PR D72 071104R	B. Aubert <i>et al.</i>	(BABAR Collab.)
AUBERT,B	05Y	PRL 95 121802	B. Aubert <i>et al.</i>	(BABAR Collab.)
AUBERT,BE	05E	PRL 95 221801	B. Aubert <i>et al.</i>	(BABAR Collab.)
CHANG	05	PR D71 072007	M.-C. Chang <i>et al.</i>	(BELLE Collab.)
CHANG	05A	PR D71 091106R	P. Chang <i>et al.</i>	(BELLE Collab.)
CHAO	05A	PR D71 031502R	Y. Chao <i>et al.</i>	(BELLE Collab.)
CHEN	05A	PRL 94 221804	K.-F. Chen <i>et al.</i>	(BELLE Collab.)
GARMASH	05	PR D71 092003	A. Garmash <i>et al.</i>	(BELLE Collab.)
ITOH	05	PRL 95 091601	R. Itoh <i>et al.</i>	(BELLE Collab.)
LEE	05	PRL 95 061802	Y.-J. Lee <i>et al.</i>	(BELLE Collab.)
LIVENTSEV	05	PR D72 051109R	D. Liventsev <i>et al.</i>	(BELLE Collab.)
MAJUMDER	05	PRL 95 041803	G. Majumder <i>et al.</i>	(BELLE Collab.)
MOHAPATRA	05	PR D72 011101R	D. Mohapatra <i>et al.</i>	(BELLE Collab.)
NISHIDA	05	PL B610 23	S. Nishida <i>et al.</i>	(BELLE Collab.)
OKABE	05	PL B614 27	T. Okabe <i>et al.</i>	(BELLE Collab.)
SAIGO	05	PRL 94 091601	M. Saigo <i>et al.</i>	(BELLE Collab.)
WANG	05A	PL B617 141	M.-Z. Wang <i>et al.</i>	(BELLE Collab.)
XIE	05	PR D72 051105R	Q.L. Xie <i>et al.</i>	(BELLE Collab.)
YANG	05	PRL 94 111802	H. Yang <i>et al.</i>	(BELLE Collab.)
ZHANG	05A	PRL 94 031801	J. Zhang <i>et al.</i>	(BELLE Collab.)
ZHANG	05B	PR D71 091107R	L.M. Zhang <i>et al.</i>	(BELLE Collab.)
ZHANG	05D	PRL 95 141801	J. Zhang <i>et al.</i>	(BELLE Collab.)
ABDALLAH	04E	EPJ C33 307	J. Abdallah <i>et al.</i>	(DELPHI Collab.)
ABE	04D	PR D69 112002	K. Abe <i>et al.</i>	(BELLE Collab.)
AUBERT	04A	PR D69 011102	B. Aubert <i>et al.</i>	(BABAR Collab.)
AUBERT	04C	PRL 92 111801	B. Aubert <i>et al.</i>	(BaBar Collab.)
AUBERT	04H	PRL 92 061801	B. Aubert <i>et al.</i>	(BABAR Collab.)
AUBERT	04K	PRL 92 141801	B. Aubert <i>et al.</i>	(BABAR Collab.)

AUBERT	04M	PRL 92 201802	B. Aubert <i>et al.</i>	(BABAR Collab.)
AUBERT	04N	PRL 92 202002	B. Aubert <i>et al.</i>	(BABAR Collab.)
AUBERT	04O	PRL 92 221803	B. Aubert <i>et al.</i>	(BABAR Collab.)
AUBERT	04P	PRL 92 241802	B. Aubert <i>et al.</i>	(BABAR Collab.)
AUBERT	04Q	PR D69 051101R	B. Aubert <i>et al.</i>	(BABAR Collab.)
AUBERT	04T	PR D69 071103R	B. Aubert <i>et al.</i>	(BABAR Collab.)
AUBERT	04Y	PRL 93 041801	B. Aubert <i>et al.</i>	(BaBar Collab.)
AUBERT	04Z	PRL 93 051802	B. Aubert <i>et al.</i>	(BABAR Collab.)
AUBERT,B	04B	PR D70 011101R	B. Aubert <i>et al.</i>	(BABAR Collab.)
AUBERT,B	04D	PR D70 032006	B. Aubert <i>et al.</i>	(BABAR Collab.)
AUBERT,B	04L	PRL 93 131804	B. Aubert <i>et al.</i>	(BABAR Collab.)
AUBERT,B	04P	PR D70 092001	B. Aubert <i>et al.</i>	(BABAR Collab.)
AUBERT,B	04S	PRL 93 181801	B. Aubert <i>et al.</i>	(BABAR Collab.)
AUBERT,B	04U	PR D70 091105R	B. Aubert <i>et al.</i>	(BABAR Collab.)
AUBERT,B	04V	PRL 93 181805	B. Aubert <i>et al.</i>	(BABAR Collab.)
AUBERT,BE	04	PR D70 111102R	B. Aubert <i>et al.</i>	(BABAR Collab.)
AUBERT,BE	04A	PR D70 112006	B. Aubert <i>et al.</i>	(BABAR Collab.)
AUBERT,BE	04B	PR D70 091106	B. Aubert <i>et al.</i>	(BABAR Collab.)
CHAO	04	PR D69 111102R	Y. Chao <i>et al.</i>	(BELLE Collab.)
CHAO	04B	PRL 93 191802	Y. Chao <i>et al.</i>	(BELLE Collab.)
CHISTOV	04	PRL 93 051803	R. Chistov <i>et al.</i>	(BELLE Collab.)
DRUTSKOY	04	PRL 92 051801	A. Drutskoy <i>et al.</i>	(BELLE Collab.)
GARMASH	04	PR D69 012001	A. Garmash <i>et al.</i>	(BELLE Collab.)
LEE	04	PRL 93 211801	Y.-J. Lee <i>et al.</i>	(BELLE Collab.)
MAJUMDER	04	PR D70 111103R	G. Majumder <i>et al.</i>	(BELLE Collab.)
NAKAO	04	PR D69 112001	M. Nakao <i>et al.</i>	(BELLE Collab.)
POLUEKTOV	04	PR D70 072003	A. Poluektov <i>et al.</i>	(BELLE Collab.)
SCHWANDA	04	PRL 93 131803	C. Schwanda <i>et al.</i>	(BELLE Collab.)
WANG	04	PRL 92 131801	M.Z. Wang <i>et al.</i>	(BELLE Collab.)
WANG	04A	PR D70 012001	C.H. Wang <i>et al.</i>	(BELLE Collab.)
ZANG	04	PR D69 017101	S.L. Zang <i>et al.</i>	(BELLE Collab.)
ABE	03B	PR D67 032003	K. Abe <i>et al.</i>	(BELLE Collab.)
ABE	03D	PRL 90 131803	K. Abe <i>et al.</i>	(BELLE Collab.)
ADAM	03	PR D67 032001	N.E. Adam <i>et al.</i>	(CLEO Collab.)
ADAM	03B	PR D68 012004	N.E. Adam <i>et al.</i>	(CLEO Collab.)
ATHAR	03	PR D68 072003	S.B. Athar <i>et al.</i>	(CLEO Collab.)
AUBERT	03K	PRL 90 231801	B. Aubert <i>et al.</i>	(BaBar Collab.)
AUBERT	03L	PRL 91 021801	B. Aubert <i>et al.</i>	(BaBar Collab.)
AUBERT	03M	PRL 91 051801	B. Aubert <i>et al.</i>	(BaBar Collab.)
AUBERT	03O	PRL 91 071801	B. Aubert <i>et al.</i>	(BaBar Collab.)
AUBERT	03U	PRL 91 221802	B. Aubert <i>et al.</i>	(BaBar Collab.)
AUBERT	03V	PRL 91 171802	B. Aubert <i>et al.</i>	(BaBar Collab.)
AUBERT	03W	PRL 91 161801	B. Aubert <i>et al.</i>	(BaBar Collab.)
AUBERT	03X	PR D68 092001	B. Aubert <i>et al.</i>	(BaBar Collab.)
BORNHEIM	03	PR D68 052002	A. Bornheim <i>et al.</i>	(CLEO Collab.)
CHEN	03B	PRL 91 201801	K.-F. Chen <i>et al.</i>	(BELLE Collab.)
CHOI	03	PRL 91 262001	S.-K. Choi <i>et al.</i>	(BELLE Collab.)
CSORNA	03	PR D67 112002	S.E. Csorna <i>et al.</i>	(CLEO Collab.)
EDWARDS	03	PR D68 011102R	K.W. Edwards <i>et al.</i>	(CLEO Collab.)
FANG	03	PRL 90 071801	F. Fang <i>et al.</i>	(BELLE Collab.)
HUANG	03	PRL 91 241802	H.-C. Huang <i>et al.</i>	(BELLE Collab.)
ISHIKAWA	03	PRL 91 261601	A. Ishikawa <i>et al.</i>	(BELLE Collab.)
KROKOVNY	03B	PRL 91 262002	P. Krokovny <i>et al.</i>	(BELLE Collab.)
SWAIN	03	PR D68 051101R	S.K. Swain <i>et al.</i>	(BELLE Collab.)
UNNO	03	PR D68 011103R	Y. Unno <i>et al.</i>	(BELLE Collab.)
ZHANG	03B	PRL 91 221801	J. Zhang <i>et al.</i>	(BELLE Collab.)
ABE	02	PRL 88 021801	K. Abe <i>et al.</i>	(BELLE Collab.)
ABE	02B	PRL 88 031802	K. Abe <i>et al.</i>	(BELLE Collab.)
ABE	02H	PRL 88 171801	K. Abe <i>et al.</i>	(BELLE Collab.)
ABE	02K	PRL 88 181803	K. Abe <i>et al.</i>	(BELLE Collab.)
ABE	02N	PL B538 11	K. Abe <i>et al.</i>	(BELLE Collab.)
ABE	02O	PR D65 091103R	K. Abe <i>et al.</i>	(BELLE Collab.)
ABE	02W	PRL 89 151802	K. Abe <i>et al.</i>	(BELLE Collab.)
ACOSTA	02C	PR D65 092009	D. Acosta <i>et al.</i>	(CDF Collab.)
ACOSTA	02F	PR D66 052005	D. Acosta <i>et al.</i>	(CDF Collab.)
AHMED	02B	PR D66 031101R	S. Ahmed <i>et al.</i>	(CLEO Collab.)
AUBERT	02	PR D65 032001	B. Aubert <i>et al.</i>	(BaBar Collab.)
AUBERT	02C	PRL 88 101805	B. Aubert <i>et al.</i>	(BaBar Collab.)
AUBERT	02E	PR D65 051101R	B. Aubert <i>et al.</i>	(BaBar Collab.)
AUBERT	02F	PR D65 091101R	B. Aubert <i>et al.</i>	(BaBar Collab.)
AUBERT	02L	PRL 88 241801	B. Aubert <i>et al.</i>	(BaBar Collab.)

BRIERE	02	PRL 89 081803	R. Briere <i>et al.</i>	(CLEO Collab.)
CASEY	02	PR D66 092002	B.C.K. Casey <i>et al.</i>	(BELLE Collab.)
CHEN	02B	PL B546 196	K.-F. Chen <i>et al.</i>	(BELLE Collab.)
DRUTSKOY	02	PL B542 171	A. Drutskoy <i>et al.</i>	(BELLE Collab.)
DYTMAN	02	PR D66 091101R	S.A. Dytman <i>et al.</i>	(CLEO Collab.)
ECKHART	02	PRL 89 251801	E. Eckhart <i>et al.</i>	(CLEO Collab.)
EDWARDS	02B	PR D65 111102R	K.W. Edwards <i>et al.</i>	(CLEO Collab.)
GABYSHEV	02	PR D66 091102R	N. Gabyshev <i>et al.</i>	(BELLE Collab.)
GARMASH	02	PR D65 092005	A. Garmash <i>et al.</i>	(BELLE Collab.)
GODANG	02	PRL 88 021802	R. Godang <i>et al.</i>	(CLEO Collab.)
GORDON	02	PL B542 183	A. Gordon <i>et al.</i>	(BELLE Collab.)
LU	02	PRL 89 191801	R.-S. Lu <i>et al.</i>	(BELLE Collab.)
MAHAPATRA	02	PRL 88 101803	R. Mahapatra <i>et al.</i>	(CLEO Collab.)
NISHIDA	02	PRL 89 231801	S. Nishida <i>et al.</i>	(BELLE Collab.)
ABE	01H	PRL 87 101801	K. Abe <i>et al.</i>	(BELLE Collab.)
ABE	01I	PRL 87 111801	K. Abe <i>et al.</i>	(BELLE Collab.)
ABE	01K	PR D64 071101	K. Abe <i>et al.</i>	(BELLE Collab.)
ABE	01L	PRL 87 161601	K. Abe <i>et al.</i>	(BELLE Collab.)
ABE	01M	PL B517 309	K. Abe <i>et al.</i>	(BELLE Collab.)
ALEXANDER	01B	PR D64 092001	J.P. Alexander <i>et al.</i>	(CLEO Collab.)
AMMAR	01B	PRL 87 271801	R. Ammar <i>et al.</i>	(CLEO Collab.)
ANDERSON	01B	PRL 87 181803	S. Anderson <i>et al.</i>	(CLEO Collab.)
AUBERT	01D	PRL 87 151801	B. Aubert <i>et al.</i>	(BaBar Collab.)
AUBERT	01E	PRL 87 151802	B. Aubert <i>et al.</i>	(BaBar Collab.)
AUBERT	01F	PRL 87 201803	B. Aubert <i>et al.</i>	(BaBar Collab.)
AUBERT	01G	PRL 87 221802	B. Aubert <i>et al.</i>	(BaBar Collab.)
BARATE	01E	EPJ C19 213	R. Barate <i>et al.</i>	(ALEPH Collab.)
BRIERE	01	PRL 86 3718	R.A. Biere <i>et al.</i>	(CLEO Collab.)
BROWDER	01	PRL 86 2950	T.E. Browder <i>et al.</i>	(CLEO Collab.)
EDWARDS	01	PRL 86 30	K.W. Edwards <i>et al.</i>	(CLEO Collab.)
GRITSAN	01	PR D64 077501	A. Gritsan <i>et al.</i>	(CLEO Collab.)
RICHICHI	01	PR D63 031103R	S.J. Richichi <i>et al.</i>	(CLEO Collab.)
ABBIENDI	00B	PL B476 233	G. Abbiendi <i>et al.</i>	(OPAL Collab.)
ABE	00C	PR D62 071101R	K. Abe <i>et al.</i>	(SLD Collab.)
AHMED	00B	PR D62 112003	S. Ahmed <i>et al.</i>	(CLEO Collab.)
ANASTASSOV	00	PRL 84 1393	A. Anastassov <i>et al.</i>	(CLEO Collab.)
BARATE	00R	PL B492 275	R. Barate <i>et al.</i>	(ALEPH Collab.)
BEHRENS	00	PR D61 052001	B.H. Behrens <i>et al.</i>	(CLEO Collab.)
BONVICINI	00	PRL 84 5940	G. Bonvicini <i>et al.</i>	(CLEO Collab.)
CHEN	00	PRL 85 525	S. Chen <i>et al.</i>	(CLEO Collab.)
COAN	00	PRL 84 5283	T.E. Coan <i>et al.</i>	(CLEO Collab.)
CRONIN-HEN...	00	PRL 85 515	D. Cronin-Hennessy <i>et al.</i>	(CLEO Collab.)
CSORNA	00	PR D61 111101	S.E. Csorna <i>et al.</i>	(CLEO Collab.)
JESSOP	00	PRL 85 2881	C.P. Jessop <i>et al.</i>	(CLEO Collab.)
RICHICHI	00	PRL 85 520	S.J. Richichi <i>et al.</i>	(CLEO Collab.)
ABBIENDI	99J	EPJ C12 609	G. Abbiendi <i>et al.</i>	(OPAL Collab.)
AFFOLDER	99B	PRL 83 3378	T. Affolder <i>et al.</i>	(CDF Collab.)
BARTELT	99	PRL 82 3746	J. Bartelt <i>et al.</i>	(CLEO Collab.)
COAN	99	PR D59 111101	T.E. Coan <i>et al.</i>	(CLEO Collab.)
ABE	98B	PR D57 5382	F. Abe <i>et al.</i>	(CDF Collab.)
ABE	98O	PR D58 072001	F. Abe <i>et al.</i>	(CDF Collab.)
ABE	98Q	PR D58 092002	F. Abe <i>et al.</i>	(CDF Collab.)
ACCIARRI	98S	PL B438 417	M. Acciarri <i>et al.</i>	(L3 Collab.)
ANASTASSOV	98	PRL 80 4127	A. Anastassov <i>et al.</i>	(CLEO Collab.)
ATHANAS	98	PRL 80 5493	M. Athanas <i>et al.</i>	(CLEO Collab.)
BARATE	98Q	EPJ C4 387	R. Barate <i>et al.</i>	(ALEPH Collab.)
BEHRENS	98	PRL 80 3710	B.H. Behrens <i>et al.</i>	(CLEO Collab.)
BERGFELD	98	PRL 81 272	T. Bergfeld <i>et al.</i>	(CLEO Collab.)
BRANDENB...	98	PRL 80 2762	G. Brandenbrug <i>et al.</i>	(CLEO Collab.)
GODANG	98	PRL 80 3456	R. Godang <i>et al.</i>	(CLEO Collab.)
ABE	97J	PRL 79 590	K. Abe <i>et al.</i>	(SLD Collab.)
ACCIARRI	97F	PL B396 327	M. Acciarri <i>et al.</i>	(L3 Collab.)
ARTUSO	97	PL B399 321	M. Artuso <i>et al.</i>	(CLEO Collab.)
ATHANAS	97	PRL 79 2208	M. Athanas <i>et al.</i>	(CLEO Collab.)
BROWDER	97	PR D56 11	T. Browder <i>et al.</i>	(CLEO Collab.)
FU	97	PRL 79 3125	X. Fu <i>et al.</i>	(CLEO Collab.)
JESSOP	97	PRL 79 4533	C.P. Jessop <i>et al.</i>	(CLEO Collab.)
ABE	96B	PR D53 3496	F. Abe <i>et al.</i>	(CDF Collab.)
ABE	96C	PRL 76 4462	F. Abe <i>et al.</i>	(CDF Collab.)
ABE	96H	PRL 76 2015	F. Abe <i>et al.</i>	(CDF Collab.)
ABE	96L	PRL 76 4675	F. Abe <i>et al.</i>	(CDF Collab.)



ABE	96Q	PR D54 6596	F. Abe <i>et al.</i>	(CDF Collab.)
ABE	96R	PRL 77 5176	F. Abe <i>et al.</i>	(CDF Collab.)
ADAM	96D	ZPHY C72 207	W. Adam <i>et al.</i>	(DELPHI Collab.)
ALEXANDER	96T	PRL 77 5000	J.P. Alexander <i>et al.</i>	(CLEO Collab.)
ASNER	96	PR D53 1039	D.M. Asner <i>et al.</i>	(CLEO Collab.)
BARISH	96B	PRL 76 1570	B.C. Barish <i>et al.</i>	(CLEO Collab.)
BERGFELD	96B	PRL 77 4503	T. Bergfeld <i>et al.</i>	(CLEO Collab.)
BISHAI	96	PL B369 186	M. Bishai <i>et al.</i>	(CLEO Collab.)
BUSKULIC	96J	ZPHY C71 31	D. Buskulic <i>et al.</i>	(ALEPH Collab.)
GIBAUT	96	PR D53 4734	D. Gibaut <i>et al.</i>	(CLEO Collab.)
PDG	96	PR D54 1	R. M. Barnett <i>et al.</i>	
ABREU	95N	PL B357 255	P. Abreu <i>et al.</i>	(DELPHI Collab.)
ABREU	95Q	ZPHY C68 13	P. Abreu <i>et al.</i>	(DELPHI Collab.)
ADAM	95	ZPHY C68 363	W. Adam <i>et al.</i>	(DELPHI Collab.)
AKERS	95T	ZPHY C67 379	R. Akers <i>et al.</i>	(OPAL Collab.)
ALBRECHT	95D	PL B353 554	H. Albrecht <i>et al.</i>	(ARGUS Collab.)
ALEXANDER	95	PL B341 435	J. Alexander <i>et al.</i>	(CLEO Collab.)
Also		PL B347 469 (erratum)	J. Alexander <i>et al.</i>	(CLEO Collab.)
ARTUSO	95	PRL 75 785	M. Artuso <i>et al.</i>	(CLEO Collab.)
BARISH	95	PR D51 1014	B.C. Barish <i>et al.</i>	(CLEO Collab.)
BUSKULIC	95	PL B343 444	D. Buskulic <i>et al.</i>	(ALEPH Collab.)
ABE	94D	PRL 72 3456	F. Abe <i>et al.</i>	(CDF Collab.)
ALAM	94	PR D50 43	M.S. Alam <i>et al.</i>	(CLEO Collab.)
ALBRECHT	94D	PL B335 526	H. Albrecht <i>et al.</i>	(ARGUS Collab.)
ATHANAS	94	PRL 73 3503	M. Athanas <i>et al.</i>	(CLEO Collab.)
Also		PRL 74 3090 (erratum)	M. Athanas <i>et al.</i>	(CLEO Collab.)
PDG	94	PR D50 1173	L. Montanet <i>et al.</i>	(CERN, LBL, BOST+)
STONE	94	HEPSY 93-11	S. Stone	
Published in B Decays, 2nd Edition, World Scientific, Singapore				
ABREU	93D	ZPHY C57 181	P. Abreu <i>et al.</i>	(DELPHI Collab.)
ABREU	93G	PL B312 253	P. Abreu <i>et al.</i>	(DELPHI Collab.)
ACTON	93C	PL B307 247	P.D. Acton <i>et al.</i>	(OPAL Collab.)
ALBRECHT	93E	ZPHY C60 11	H. Albrecht <i>et al.</i>	(ARGUS Collab.)
ALEXANDER	93B	PL B319 365	J. Alexander <i>et al.</i>	(CLEO Collab.)
AMMAR	93	PRL 71 674	R. Ammar <i>et al.</i>	(CLEO Collab.)
BEAN	93B	PRL 70 2681	A. Bean <i>et al.</i>	(CLEO Collab.)
BUSKULIC	93D	PL B307 194	D. Buskulic <i>et al.</i>	(ALEPH Collab.)
Also		PL B325 537 (erratum)	D. Buskulic <i>et al.</i>	(ALEPH Collab.)
SANGHERA	93	PR D47 791	S. Sanghera <i>et al.</i>	(CLEO Collab.)
ALBRECHT	92C	PL B275 195	H. Albrecht <i>et al.</i>	(ARGUS Collab.)
ALBRECHT	92E	PL B277 209	H. Albrecht <i>et al.</i>	(ARGUS Collab.)
ALBRECHT	92G	ZPHY C54 1	H. Albrecht <i>et al.</i>	(ARGUS Collab.)
BORTOLETTO	92	PR D45 21	D. Bortoletto <i>et al.</i>	(CLEO Collab.)
BUSKULIC	92G	PL B295 396	D. Buskulic <i>et al.</i>	(ALEPH Collab.)
ALBRECHT	91B	PL B254 288	H. Albrecht <i>et al.</i>	(ARGUS Collab.)
ALBRECHT	91C	PL B255 297	H. Albrecht <i>et al.</i>	(ARGUS Collab.)
ALBRECHT	91E	PL B262 148	H. Albrecht <i>et al.</i>	(ARGUS Collab.)
BERKELMAN	91	ARNPS 41 1	K. Berkelman, S. Stone	(CORN, SYRA)
"Decays of B Mesons"				
FULTON	91	PR D43 651	R. Fulton <i>et al.</i>	(CLEO Collab.)
ALBRECHT	90B	PL B241 278	H. Albrecht <i>et al.</i>	(ARGUS Collab.)
ALBRECHT	90J	ZPHY C48 543	H. Albrecht <i>et al.</i>	(ARGUS Collab.)
ANTREASYAN	90B	ZPHY C48 553	D. Antreasyan <i>et al.</i>	(Crystal Ball Collab.)
BORTOLETTO	90	PRL 64 2117	D. Bortoletto <i>et al.</i>	(CLEO Collab.)
Also		PR D45 21	D. Bortoletto <i>et al.</i>	(CLEO Collab.)
WEIR	90B	PR D41 1384	A.J. Weir <i>et al.</i>	(Mark II Collab.)
ALBRECHT	89G	PL B229 304	H. Albrecht <i>et al.</i>	(ARGUS Collab.)
AVERY	89B	PL B223 470	P. Avery <i>et al.</i>	(CLEO Collab.)
BEBEK	89	PRL 62 8	C. Bebek <i>et al.</i>	(CLEO Collab.)
BORTOLETTO	89	PRL 62 2436	D. Bortoletto <i>et al.</i>	(CLEO Collab.)
ALBRECHT	88F	PL B209 119	H. Albrecht <i>et al.</i>	(ARGUS Collab.)
ALBRECHT	88K	PL B215 424	H. Albrecht <i>et al.</i>	(ARGUS Collab.)
ALBRECHT	87C	PL B185 218	H. Albrecht <i>et al.</i>	(ARGUS Collab.)
ALBRECHT	87D	PL B199 451	H. Albrecht <i>et al.</i>	(ARGUS Collab.)
AVERY	87	PL B183 429	P. Avery <i>et al.</i>	(CLEO Collab.)
BEBEK	87	PR D36 1289	C. Bebek <i>et al.</i>	(CLEO Collab.)
ALAM	86	PR D34 3279	M.S. Alam <i>et al.</i>	(CLEO Collab.)
PDG	86	PL 170B 1	M. Aguilar-Benitez <i>et al.</i>	(CERN, CIT+)
GILES	84	PR D30 2279	R. Giles <i>et al.</i>	(CLEO Collab.)